Average net paid Circulation of THE CHICAGO TRIBUNE August, 1922:
Daily - - - 524,746
Sunday - - 792,302

Chicago Daily Tribune
THE WORLD'S GREATEST NEWSPAPER

FINAL EDITION

VOLUME LXXXI—NO. 222 C
[COPYRIGHT 1922 BY THE CHICAGO TRIBUNE]
SATURDAY, SEPTEMBER 16, 1922.—28 PAGES THIS PAPER CONSISTS OF TWO SECTIONS—SECTION ONE ** PRICE TWO CENTS IN CHICAGO AND SUBURBS; ELSEWHERE THREE CENTS

RUSSIA GOES TO AID OF TURKS

SEPARATE PAY PACTS REACHED ON 16 RY. LINES

Drift from Board's Action Is Noted.

(Picture on back page.)

The movement fostered for some time by the railroads and their employes' organizations to lift wage disputes from the jurisdiction of the United States railroad labor board was given added impetus yesterday when sixteen roads signed separate agreements with various railway labor unions.

In some quarters this action was interpreted as a direct avoidance of the labor board as a ...ediatory body, while in others it was looked upon merely as a continuation of a natural trend towards pre-war methods of settling disputes through individual conferences rather than on a national basis.

Ben Hooper, chairman of the labor board, said he did not consider the New York Central settlement a repudiation of the board, as it was effected entirely "in accordance with the provisions of the Clayton act."

Two Chicago Lines Sign.

The Chicago and Northwestern and the Chicago, Milwaukee and St. Paul railroads, at Chicago, and the Baltimore and Ohio, in Baltimore, all signed agreements with the striking shop crafts, based on the Baltimore peace plan.

In New York the twelve lines comprising the New York Central system reached agreements covering wages, working conditions, and rules with the Order of Railway Conductors and the Brotherhood of Railroad Trainmen. These agreements run until Sept. 30, 1923.

The Burlington announced the consummation of a new agreement on wages and rules with that road's shop crafts union recently organized under authorization of the labor board.

A. H. Smith, president of the New York Central Lines, announced conferences will be held in New York today with a view of settlement of the shopmen's strike on the Baltimore plan, and predicted that separate agreements with the engineers', firemen's, and switchmen's unions will follow within the next few days.

At the same time negotiations between officials of the Pennsylvania lines and the conductors' and trainmen's organizations at Pittsburgh and conferences between general chairmen of the engineers' and firemen's unions employed by that system, at Cleveland, had reached such a point as to cause W. G. Lee, president of the trainmen, to announce agreements between the Pennsylvania and all of the "Big Four" brotherhoods have been effected.

Call Statement Premature.

Pennsylvania officials characterized Mr. Lee's statement as premature, however, in view of the fact that the Pittsburgh conferences are to continue today and the direct negotiations with the firemen and engineers are not yet actually under way.

Aside from predicting separate agreements within the next few days between the conductors and trainmen and the Lehigh Valley, New York, New Haven and Hartford, Central Railroad of New Jersey, Erie, Boston and Maine, and the Maine Central, Mr. Lee sent a telegram to Chicago asking for conferences with western rail managers here on Tuesday.

Under terms of the New York Central settlement, present wages and working rules, with minor changes, are to remain in force until Sept. 30, 1923, and all disputes filed by the contending parties before the labor board are to be withdrawn.

Lee Predicts "Cleanup."

The differences were adjusted with a swiftness and amiability that have been foreign to proceedings pending before the labor board, and Mr. Lee declared the settlement presages the early "cleanup of all transportation problems which have been troubling the country," including the tangled situation growing out of the shopmen's strike. He said he did not wish to criticise the labor board, but that, in his opinion, it had been created to perform an impossible task.

"We are trying to get our wage problems and working conditions out of the hands of politicians," he said. "I said that to President Harding. The lawyers and politicians just want to make a record, but we have been in this business all our lives and know how to handle it.

Condemns Adamson Law.

"Railway labor never requested passage of the Adamson eight hour law, though a large part of the public thinks so. President Wilson wanted to avert the railroad strike which would have come several years ago if not for it.

(Continued on page 4, column 1.)

NEWS SUMMARY

THE NEAR EAST CRISIS.

British fleet will immediately go into action if Mustapha Kemal attempts to lead the Turkish nationalist army to Constantinople, and he will be so advised, the British cabinet officially announces.

Soviet Russia will throw all its resources, land and sea, to the support of the Turks, declare Moscow dispatches describing a conference presided over by Leon Trotzky.

France joins Britain in immediate program of keeping neutral zone around Constantinople free of Kemal's armies, but insists that a future conference must revise the Turkish peace treaty with the allies in favor of new concessions to Turkey.

Italy agrees to British program of restraining Kemal.

With Turkish uprising in Adrianople and other cities in Thrace to overthrow Greek control, Jugo-Slavia is determined to resist to the last all efforts of Turks to move back into Europe.

United States, declining to become entangled in Near East war, orders Admiral Bristol to coöperate with allies in relieving refugees. Americans all reported safe.

CHICAGO TRIBUNE eyewitness story describes appalling conditions in Smyrna and environs.

STRIKE SITUATION.

Separate wage and working agreements are signed by sixteen railroads and employes' unions, action being characterized as a natural drift from United States labor board method of settling disputes nationally.

Attorney General Daugherty says that if rail injunction is upheld it means end of strikes in which government is an interested party.

Chicago coal retailers show at meeting that margin of profit now is same as when coal was quoted cheaper, all boosts being laid to operators.

WASHINGTON.

Fate of soldiers' bonus now up to President; senate adopts conference report on measure.

House, by vote of 210 to 90, adopts new conference report on tariff bill; motion to recommit to reduce sugar duties voted down, 108 to 193.

LOCAL.

Investigator in state's attorney's office alleged to have offered bribe of $2,000 to steal evidence against W. H. H. Miller, former member of Gov. Small's cabinet, indicted on charge of trafficking in medical examination questions.

Department of justice investigators complete probe into charges against office of District Attorney Clyne, and Attorney General Daugherty is expected to announce result before leaving city.

Fist fights and bricks thrown through church windows when William Coote, Ulster M. P., assails Sinn Fein in lecture.

City Prosecutor Louis Piquett questioned on coal contracts by grand jury investigating school board scandals.

Wife of Melville Reeves strips girl of $10,000 in jewelry in Peacock alley, claiming in replevin action that gems are hers.

DOMESTIC.

Ford silently carries out plan to close plants, throwing 100,000 Detroit workmen out of jobs.

A. F. of L. frames constitutional amendment to give congress right to repass laws nullified by Supreme court.

House of deputies of the Protestant Episcopal church adopts ruling on baptism of person in danger of death. New prayer hits race suicide.

Jewels and wardrobe of Mabel Normand, film actress, attached in New York by press agent, who charges she owes him $2,940 back pay.

FOREIGN.

Irish supreme court justice rules state of war exists and declares habeas corpus proceedings are suspended.

SPORTING.

Over 1,000 policemen perform in contests and drills of department field day in Grant park today.

Tilden beats Patterson and Johnston beats Richards in national tennis singles' semifinals.

Mike Dundee beats Midget Smith in stiff ten round boxing bout at Aurora.

Henline of Phillies hits three home runs in game, and Hornsby of Cards gets two. Philadelphia winning, 10 to 9.

White Sox beat Yanks, 2—1, while Cubs drop another to Giants, 7—6.

St. Louis cuts New York lead to half a game in hot American league pennant race by beating Boston.

EDITORIALS.

Proof of Ability to Pay the Bonus; Tea Leaves; Watseka Killing; The Public May Swim Across; How Shopmen Have Cut Their Pay; Whither Away, Ladies; Working for Uncle Sam.

MARKETS.

European "war scare" has no effect on stock market, foreign exchange improving while stocks show advance.

European conditions dominate grain markets, all prices advancing; net gains of 2@3c on wheat, ⅞@1¼c on corn, ⅞@1⅛c on oats, and 1⅝@2c on rye registered.

BONUS PASSES SENATE; NOW UP TO PRESIDENT

Will He Sign It or Exercise Veto?

(By a Staff Correspondent.)

Washington, D. C., Sept. 15.—[Special.]—The fate of the soldiers' bonus bill is in the hands of President Harding at last.

By a vote of 36 to 17 the senate today ratified the conference report on the bonus. The house having already taken similar action, the measure will be sent to the White House as soon as the formality of signing it is completed by the speaker and the presiding officer of the senate tomorrow.

It is expected that President Harding will veto or sign the measure promptly in order to enable congress to take a recess as soon as possible.

The size of the majority in favor of the bill caused hopes of the pro-bonus forces to revive somewhat. The majority was more than two to one.

Those Who Passed the Bill.

The senators who voted for the bonus bill conference report were:

REPUBLICANS.

Brandegee [Conn.],	Harreld [Okla.],	Nicholson [Colo.],
Bursum [N. M.],	Jones [Wash.],	Norbeck [S. D.],
Cameron [Ariz.],	Kellogg [Minn.],	Oddie [Nev.],
Capper [Kas.],	McCormick [Ill.],	Rawson [Ia.],
Colt [R. I.],	McCumber [N. D.],	Shortridge [Cal.],
Cummins [Ia.],	McLean [Conn.],	Stanfield [Ore.],
Curtis [Kas.],	McNary [Ore.],	Sutherland [W. Va.],
Gooding [Idaho],	Moses [N. H.],	Willis [O.],
Hale [Me.],		

DEMOCRATS.

Ashurst [Ariz.],	Stanley [Ky.],	Randsell [La.],
Fletcher [Fla.],	Walsh [Mass.],	Simmons [N. C.],
Heflin [Ala.],	Broussard [La.],	Trammel [Fla.],
Sheppard [Tex.],	Harrison [Miss.],	Watson [Ga.].

Watson for Bonus.

One of the surprises of the vote was the switch of Senator Watson, who previously voted against it, to the pro-bonus side. The absentees, however, were nearly as numerous as those present today, and it was pointed out that under "pairings" arrangements already made it was not likely that a two-thirds vote would be mustered to pass it over the President's veto.

Senator McCumber, chairman of the finance committee and chief sponsor of the bonus in the senate, appealed to all friends of the bonus to be on hand in case the President does veto the measure. He declared that if all the supporters of the bonus would stay on the job there would be an excellent chance of passing it over the President's veto. He pointed out that the measure had passed both houses by more than a two-thirds vote.

Don't Know About Veto.

Senator Harrison asked Senator McCumber point blank whether President Harding would veto the bonus. Senator McCumber said he had no positive information on that subject. He had received reports both ways, he told Mr. Harrison.

The vote on the conference report was preceded by a long parliamentary wrangle over efforts to rescue the McNary $350,000,000 reclamation amendment, which the conferees eliminated. Senator Harrison made a point of order that the conferees had exceeded their authority when they dropped the McNary amendment from the bill.

Point of Order Overruled.

Senator Cummins, presiding officer, overruled the point of order and Senator Harrison moved that the report be returned to conference with instructions to the conferees to restore the McNary amendment.

Senator McCumber raised a point of order against this motion. Senator Lenroot [Wis.], Republican, argued vigorously against the motion. Senator Cummins sustained the point of order and Senator Harrison appealed from the decision of the chair. This led to several hours' debate, after which the senate upheld Senator Cummins' ruling by a vote of 33 to 21.

Deposed Pastor Coming Here to Hunt for Job

The Rev. J. D. M. Buckner, retired in Lincoln, Neb., last week by the Nebraska Methodist conference, will arrive here today and begin searching the "male help wanted" advertisements. Because he declared he did not believe parts of the Bible are inspired and because he insisted on his theories of "progressive Christianity," Dr. Buckner was deposed from his pastorate. Word came from Lincoln last night that he will come here to seek work.

IF THE U. S. HAD ACCEPTED THE ARMENIAN MANDATE

NOTE IN BOTTLE STARTS HUNT FOR SUICIDE COUPLE

"We both jumped in the lagoon at this place—Jack and Anna; 9—14—22."

This message, scrawled on a bit of the pasteboard cover of a confectionery box, contained in a small bottle and picked up yesterday near where the old "suicide bridge" used to span the Lincoln park lagoon, last night put the park police into a quandary whether it was a suicide pact carried out or a hoax.

The park police at once notified the city detective bureau to search the records for a missing "Jack and Anna," and announced that they will start dragging the lagoon this morning.

Park Policeman Henry Leight found the bottle late in the afternoon.

Adding to the mystery came a report late at night from the detective bureau that among the missing persons listed with the police was a Miss Anna Winbel, 20 years old, a maid in the home of L. Renach, 2740 Pine Grove avenue.

The report requested that the telephone number, Lincoln 0720, be called should there be any news of the girl. This was the telephone of Dr. Hugh McKenna, 2122 Lincoln Park West.

"I never heard of any such a young woman," Dr. McKenna said.

POOR COAL PUTS LIGHTS OUT IN 3 LOOP THEATERS

Darkness shrouded two loop hotels and three nearby theaters for more than an hour last night. One theater, the Auditorium, stopped its show, "Strut Miss Lizzie," and told more than 2,000 patrons to return for any show this week, while the other two continued their performances by candle light.

The hotels plunged in darkness shortly after 10 o'clock were the Congress and the Auditorium; the two theaters which continued their shows were the Studebaker, with Marjorie Rambeau in "The Goldfish," and the Playhouse, with Olga Petrova in "The White Peacock."

Defective coal was blamed by the management of the Congress hotel, in the basement of which is the power plant supplying light to the two hotels and three theaters for the darkness.

Mexicans Wound American and Kill His Chauffeur

Tampico, Sept. 15.—[By the Associated Press.]—John H. Clark, American cashier of the Atlantic, Gulf and West Indies Petroleum corporation in Tampico, was seriously wounded and his Mexican chauffeur killed today when six bandits held up their automobile and robbed them of payroll funds amounting to 42,000 pesos.

Ford to Close Plants Today; 100,000 Idle

Detroit, Mich., Sept. 15.—[Special.]—Henry Ford completed arrangements today for the indefinite shutdown of his plants tomorrow, which two weeks ago he announced would occur because of prevalent profiteering in coal and steel prices.

Although the suspension of activity was not to be complete until tomorrow night, curtailment of operations was arranged to begin tonight. Tools and machinery have been greased in several departments, a method of preventing rust during a period of idleness.

The municipal street railway commission was notified late this afternoon, following a long conference of Mr. Ford and his executives, that the street cars employed to bring the 11 o'clock shift to work tonight should remain to take the men away.

100,000 Men Affected.

These men were to be the first actually laid off of the 100,000 who are expected to be affected by the closing of the plants. Of these, 70,000 are directly employed by Ford and 30,000 by companies furnishing the Ford plants with parts and accessories.

Notices were posted throughout the Ford plants this afternoon instructing the men on the day shift to turn in their tools tomorrow. Foremen were also instructed to notify the men under them to save their money and cut down their expenditures, indicating that the suspension will continue for some time.

Ford Remains Silent.

Although Mr. Ford and his executives were at their desks today, every attempt by telephone and by personal interview to obtain an authoritative statement relative to the probable duration of the shutdown or the time when it would be fully in effect was rebuffed.

The shutdown beginning tonight is understood to include the entire Highland Park plant with the exception of part of the office force, the Lincoln works and practically all of the huge River Rouge establishment.

A total of 2,190 men will be kept at work at the Rouge, where the mammoth coke ovens of the Ford establishment are located. To let these go cold would be equivalent to scrapping them.

The municipal street railway commission also was notified to rearrange its car schedule for transportation of workers at the Briggs Manufacturing company, where 4,000 men are employed, and at several other smaller plants which supply the Ford plants with parts and supplies. These are shutting down concurrently with Ford's.

To Prove It No "Bluff."

It was understood that the conference of the Ford executives this afternoon was for the purpose of determining whether it would be necessary to close up the entire establishment or whether it would be possible to keep part in operation.

Henry Ford has been greatly irritated by the persistent current reports that his closing announcement was only a bluff intended to force a larger demand for his products and reduce surpluses of parts on hand.

That the shutdown at this time will be more complete than any ever ordered before by Mr. Ford was indicated by the fact that the trade school from which finished Ford toolmakers and other skilled mechanics are turned out will suspend operations. During the war time suspension that affected most departments of the huge establishment this school continued daily sessions.

NO ORDER TO CLOSE HERE.

Although Henry Ford announced his intention of closing his plants in Detroit, A. W. L. Gilpin, district manager in Chicago, said last night that he had received no orders to close the Ford assembly plant here.

The Chicago plant, devoted to assembling of motor parts, gets its operating power from the local electric power company. Only a few days' supply of parts is now on hand, however, Mr. Gilpin said. About 800 men are employed.

THE WEATHER

SATURDAY, SEPTEMBER 16, 1922.

Sunrise, 6:31; sunset, 6:58. Moon rises 2:14 a. m. on Sept. 17.

Chicago and vicinity—Partly cloudy and slightly cooler Saturday; Sunday fair, moderate north and northwest winds.

Illinois—Partly cloudy Saturday and Sunday; slightly cooler Saturday.

TRIBUNE BAROMETER.

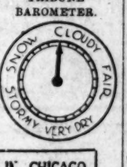

TEMPERATURES IN CHICAGO

MAXIMUM, 8 P. M. 66
MINIMUM, 7 A. M. 62

4 a. m.	63	1 p. m.	65	9 p. m.	66
5 a. m.	63	2 p. m.	65	10 p. m.	66
6 a. m.	63	3 p. m.	65	Unofficial—	
7 a. m.	62	4 p. m.	64	11 p. m.	66
8 a. m.	64	5 p. m.	65	Midnight	63
9 a. m.	64	6 p. m.	65	1 a. m.	65
10 a. m.	65	7 p. m.	65	2 a. m.	64
11 a. m.	65	8 p. m.	66	3 a. m.	64
Noon	65				

Mean temperature for 24 hours to 8 o'clock last night, 64. Normal for the day, 67. Excess since Jan. 1, 512 degrees.
Precipitation to 8 p. m., none. Deficiency since Jan. 1, 1.28 inches.
Highest wind velocity, 16 miles an hour from the northeast at 8:50 p. m.
Relative humidity, 8 a. m., 74; 1 p. m., 70; 8 p. m., 66.

ALLIES TO CURB KEMAL; BRITISH FLEET ON WAY

TROTZKY MOVES ARMIES TOWARD NEAR EAST CRISIS

RIGA, Latvia, Sept. 15.—[By the Associated Press.]—The Russian revolutionary military council, presided over by Leon Trotzky, is reported to have decided to prepare immediately for action, all the forces in the Caucasian republics, all Moscow forces stationed in other parts of the Caucasus, and the soviet Black sea fleet.

It is reported that one corps of soviet forces already is stationed on the Angora frontier, ready to march to the assistance of Mustapha Kemal Pasha in case the Turkish nationalist leader advances on Constantinople.

Follows Moscow Conference.

An extraordinary conference of the revolutionary military council, presided over by Leon Trotzky, has been held in Moscow. The resolutions adopted at the session are being kept secret, but persons claiming to have knowledge of them assert it was decided to take the steps outlined.

Soviets and Kemal Allies.

From other sources it was reported that the Russo-Angora treaty binds the Moscow government to coöperate with Mustapha Kemal Pasha in the capture of the Dardanelles, Russia to receive as compensation complete freedom of action in the Black sea.

Gen. Sergius Kameneff, commander in chief of the bolshevik armies, is said to have departed for the Caucasus.

The Moscow government officially announces the calling to the colors of hitherto exempted citizens born in 1901.

NATIONALISTS ADVANCE

CONSTANTINOPLE, Sept. 15.—[By the Associated Press.]—The Turkish nationalist army is now within thirty-five miles of Constantinople. The city is rife with rumors about Mutapha Kemal Pasha's designs upon the capital. One story is that the nationalist commander has sent an ultimatum to the allied powers to evacuate their forces from the city. Another is that nationalist troops have crossed over to the Gallipoli peninsula from Chanak, planning to march into Thrace and take Adrianople.

Rodosto and other ports on the Sea of Marmora are choked with refugees, who are arriving by the tens of thousands in an appalling state of misery. Hundreds are dying before they can be landed. The near east relief has dispatched a ship load of foodstuffs and medicines for Rodosto in charge of Col. Stephen E. Lowe of St. Louis.

Ten thousand Armenian refugees have arrived in the Bosporus on five vessels, and will be given shelter in the Armenian churches of the city.

HICCOUGHS TEN DAYS; DOCTORS CAN'T HELP HER

Louisville, Ky., Sept. 15.—Although hundreds of suggested remedies ranging all the way from drinking holy water to imbibing ale and dipping snuff, poured in today, Mrs. Virginia Tatum, 25, continued to suffer from an attack of hiccoughs, which has been practically continuous for ten days.

The hiccoughs come with each breath and Mrs. Tatum, unable to sleep, tonight was in a very weakened condition. Prayer services again were held for her tonight at the Church of God, of which she is a member.

Several physicians today called on Mrs. Tatum, but were unable to effect any relief. It is planned to remove her to a hospital tomorrow if she is sufficiently strong.

Children!
500 24in Walking, Talking DOLLS FREE!
For Details See The COLOROTO MAGAZINE
In Tomorrow's TRIBUNE

France and Italy to Help Halt Islam at Capital Gates.

BULLETIN.

CONSTANTINOPLE, Sept. 15.—(By the Associated Press.)—Only 5,000 women and children of the 60,000 who were there three days ago remain in Mudania, according to advices received from Capt. Adams, commanding an American submarine chaser in Mudania harbor. It is assumed here that the male portion of the refugees fled or were taken by the Kemalists to the hills. Their fate is not known.

Panderma, last foothold of the Greeks in Asia Minor, fell today.

BULLETIN.

LONDON, Sept. 15.—The victims at Smyrna numbered at least 120,000 up to Thursday morning, says a dispatch to the Times from Athens, quoting John Manola of the American relief as its authority.

[Previous reports had indicated that the fatalities were between 1,000 and 2,000. It is possible that the 120,000 "victims" mentioned in the above dispatch may include killed, wounded, and others who have suffered in the capture of Smyrna and the conflagration.]

BY JOHN STEELE.

[Chicago Tribune Foreign News Service.]
[Copyright: 1922: By The Chicago Tribune.]

LONDON, Sept. 15.—Great Britain, France and Italy have taken a united stand against an advance into Europe of Mustapha Kemal Pasha, commander of the Turkish nationalists. Reinforcements are being rushed to the straits for the purpose of maintaining their freedom and the safety of the neutral zone.

This decision was announced today after the meeting of the British cabinet at 10 Downing street, which sat for three hours discussing the series of crises which have arisen in the Near East as a result of Kemal's victory over the Greeks.

Prime Minister Lloyd George came specially from the country for the meeting, planning to return tomorrow morning. So did Lord Curzon, the foreign minister, Winston Churchill, and other ministers.

"Allies in Agreement."

At the close of the meeting it was announced that the three allies were in complete agreement on the necessity of maintaining the neutrality of the whole neutral zone before Constantinople, and it was agreed that a joint ultimatum be sent to Kemal pointing out that the allies insist on maintaining the present arrangement pending a permanent arrangement which must be made at a peace conference.

The allies also are preparing to send reinforcements to the neutral zone to support the allied flags in case of any menace or attack by Kemal. As a matter of fact, I learn today that reinforcements already are on their way from Malta, while troops are being prepared in England to relieve those withdrawn from Malta.

Fleet Told to Halt Army.

Instructions also were issued tonight to the allied fleets that no troops be allowed to cross the straits or transports assemble for the purpose of carrying Kemalist troops from Asia to Europe.

It was reported to the council that the Serbian and Roumanian governments view with great concern the prospect of the return of the Turks to Thrace and the cabinet decided it was imperative to summon an early peace conference at which not only the Turks and Greeks will participate, but all the allies and such countries as Roumania and Jugo-Slavia, who have a direct interest in the arguments regarding the straits and the European settlement with Turkey.

Setback to France's Plans.

There is no doubt but that these decisions are a setback for the French policy and triumph for the British and Italian stand, which is directed at keeping the Turks out of Europe and maintaining allied military control over Constantinople. There is also no doubt but that the French were induced to yield chiefly by the tone of the Russian note of sympathy with the Turks yesterday.

The French have no fancy eyes for the Turks to become allies of the soviets. They were also induced to yield by the attitude of the Little Entente, on whom they have been relying for support against Germany. Roumania and Serbia both are much alarmed at any prospect of a rearrangement which would enable the

* * *

Turks and Bulgars to get together, and they are determined to prevent this by force if necessary.

Rumors received here that hostilities have actually begun between the British and the Turks apparently are based only on a comparatively small outbreak against the British in Constantinople, which was suppressed by British troops after some British shops had been looted.

It must be remembered that Turkey and Great Britain, as well as all the allies, are still technically at war, as the treaty of Sevres never has been ratified. It is also worth remembering that so far as international law is concerned Kemal has no standing being only a rebel against his own government, which he is trying to overthrow.

March on Capital a "Bluff."

It is felt by the British authorities that his threats of marching on Constantinople are largely bluff, being based on the mistaken idea that the allies are divided. This might have been so while the French were still working with the idea of setting him up as their agent in the near east, but it is believed that he will not dare oppose the will and force of the united allies.

The British foreign office today received a formal French note confirming the verbal statement of the French attitude which was made a few days ago by the charge d'affaires here. The wording of this note was entirely satisfactory, but even stronger assurances were received just before the cabinet met.

"EVERY AMERICAN SAVED"

BY JOHN CLAYTON.
[Chicago Tribune Foreign News Service.]
[Copyright: 1922: By The Chicago Tribune.]

SMYRNA, Sept. 15.—Three-fifths of Smyrna is in ashes and more than 300,000 persons are homeless this morning as the fire burns itself out after destroying the entire Armenian, Greek, and foreign quarters. The financial loss is close to $200,000,000, of which $12,000,000 is American.

The loss of life is impossible to compute. Every allied ship in the harbor has volunteered its services in clearing out the refugees, many of whom are badly wounded. The streets are littered with dead.

Thus, despite Mustapha Kemal Pasha's assurances, Turkey has "regulated past accounts."

College Teachers Escape.

After checking the roll of American citizens, it is found that every American in Smyrna is safe. The teaching staff of the Paradise college evacuated before the blaze became serious. The teaching staff of the Collegiate institution, together with all the students, boarded the ship Winona, which is now in Athens. Business men and relief workers who remained are still quartered on the destroyer Litchfield.

The destroyer Edsall left early yesterday for Salonika with 600 refugees, mostly Greeks and Armenians, many of whom are badly wounded. This was all that could be packed on the ship.

The Winona, in addition to carrying the students mentioned, carried more than 1,000 Armenians, Greeks, and foreigners.

Only Turkish Smyrna Left.

All foreign consulates were destroyed, together with fine business buildings, banks, and homes along the quays and in the foreign quarter. Except for the squalid Turkish quarter, Smyrna ceases to exist. Among the houses destroyed was the headquarters of Kemal. The problem of minorities here is solved for all time. They are refugees and are being removed to other lands as fast as possible.

No doubt remains as to the origin of the fire. On sworn testimony, the American staff of the Collegiate institute states the torch was applied by regular Turkish soldiers. Evidently it was a reprisal for the damage caused by the Greeks during their retreat. All non-Turkish people suffered alike.

Refugees in Deplorable State.

Food conditions among the refugees are terrible. The supplies on hand are insufficient to care for one-tenth of those who are thrown on charity by the flames. American organizations are doing their best to cope with the situation, but they are terribly handicapped. The same is true in refugee camps in Salonika and Athens, according to advices received here. Immediate shipments of food and medicines are necessary to prevent starvation and an epidemic of sickness and disease.

The Greek army was wound up when Gen. Petriardes, commanding, and his staff of seventy officers, with 6,500 troops, were taken near Broussa.

Gave General a Horse.

The Turkish commander took Gen. Petriardes' automobile, giving him a horse to ride, while the rest of the officers hoofed it back to Broussa. Of the original 200,000 troops about 50,000 Greeks are still loose. A crowd of them, attempting to escape the Cheshmen west of Smyrna, was caught when the Turk guns shelled and scared off eight transports.

The character of refugees has changed entirely since the first hegira. They are now resentful and hostile toward the Greeks because they ordered evacuation of the villages, subsequently fired them, thus making it impossible for the refugees to return for fear of Turkish revenge.

Athens Press Depicts Horrors.

ATHENS, Sept. 15.—[By the Associated Press.]—The Greek official news agency, in a statement today, tells of the horrors reported from Smyrna, including the massacre of soldiers and of the populace; of soldiers being decapitated and others placed in sacks and thrown into the sea; of women and children being dispatched, with swords in the hands of the Turks, and the execution of Greeks and Armenians charged with serving in the Greek army.

"The tragedy of Smyrna," says the statement, "has caused profound consternation here. Most of the newspapers appear with black borders. The stores were closed today for two hours as a sign of mourning."

The newspapers publish long accounts of the terrified refugees and foreigners who have arrived here. A great number of Greeks and Armenians are reported to have been summarily executed under the accusation of having served in the Greek army or committing imaginary crimes.

Many Greek soldiers who were unable to embark were cruelly killed. One American reports having seen the bodies of many Greek soldiers without heads. Some of the decapitated men were tied to posts. Other soldiers were sewn into sacks and thrown into the sea. A great number of Armenians and Greeks were shot in masses in Turkish galleys.

The newspapers report as certain that the Most Rev. Chrysostom, metropolitan of the Greek church in Smyrna, was summarily executed, and his body carried by crowds through the streets. They say, however, that it has not been confirmed, that the archbishop of the Armenians has been murdered.

Uprising Reported in Adrianople.

It is reported in Constantinople that a seditious movement has broken out in Adrianople, where several officers and a portion of the population have overthrown the Greek civil authorities, says a Reuter dispatch from Constantinople, dated today.

The dispatch adds that it is also reported separatist movements have developed in the islands of Mitylene and Chios, in the Ægean sea.

OCEAN STEAMSHIP MOVEMENTS.

Arrived.	Port.
GEORGE WASHINGTON	New York
MOUNT CARROLL	Hamburg
AMERICA	Bremen
HANOVER	Bremen
SUSQUEHANNA	Bremen
GOTHLAND	Antwerp.

WHEN ISLAM GOES TO WAR

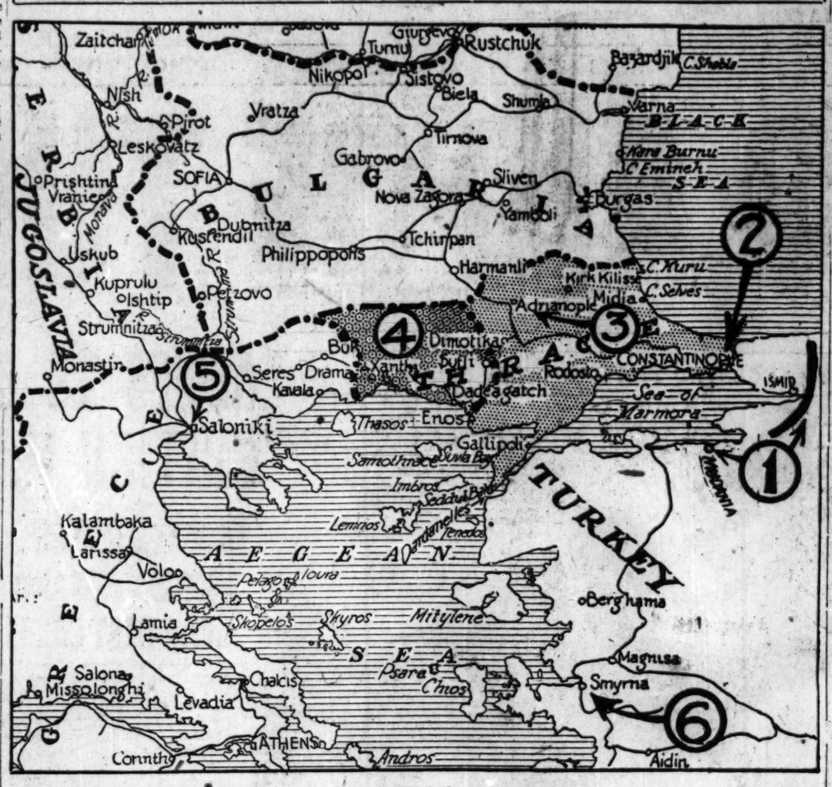

1—Mustapha Kemal announces he is out to take Constantinople. He is advancing rapidly, and is reported to be thirty-five miles away. Mudania loses 55,000 of its 60,000 population.

2—British rushing troops and ships to Constantinople. British, French, and Italian warships already there. England is reported to be considering bringing up Jugo-Slav troops to aid in the defense.

3—Turks want that portion of Thrace they had before the world war. Uprising at Adrianople.

4—Bulgaria also wants a strip of eastern Thrace. Bulgaria has been warned by Roumania and Jugo-Slavia to stop bandits on the Thracian border.

5—Jugo-Slavia wants Saloniki, now held by Greeks, as a price for aiding England.

6—Smyrna is still burning. Numerous outrages reported, and British have threatened to shell the Turks if the massacres are not stopped.

JAPS AND REDS AGREE ON FOUR TRADE CLAUSES

CHANGCHUN, Sept. 15.—[By the Associated Press.]—Despite numerous indications of a decided imbroglio in the Japanese-Russian conference, an agreement was reached today respecting four important clauses in the proposed trade arrangement between Japan and the far eastern republic.

The four clauses agreed upon are: Japan and China each agree to abstain from hostile propaganda against one another; each guarantees to permit the free travel of nationals; life and property of nationals are to be respected, and religious freedom is guaranteed.

It is understood that as soon as the trade agreement is signed the evacuation of Japanese troops from Siberia will be completed. After the Chita agreement has been concluded the question of dealing with the entire Russian situation as respecting Japan will be considered.

MUST KEEP DOG IN LEASH.

Complaints of neighbors resulted yesterday in the issuance of a decree by Justice Williams of Evanston ordering Harg Carjozian, 1417 Sherman avenue, Evanston, to keep his bulldog on a leash.

OLD, OLD STRIFE FLAMES UP ANEW IN "NEAR EAST"

Fate of Constantinople Is Again the Stake.

LONDON, Sept. 15.—[By the Associated Press.]—With the utter collapse of the Greek army in Asia Minor before the Turks, the long smoldering near eastern problem again has suddenly been brought up, and in some quarters is considered as constituting a threat against the peace and well being of Europe, owing to the differing interests and conflicting views of the principal allied governments. It is considered no longer a mere question between the Turks and the Greeks but to have developed into a direct conflict between Turkey and the allied powers.

The center of the problem concerns the future fate of Constantinople and Thrace, and herein lies the principal difference between Great Britain and France. Great Britain desires to keep the Turks out of Europe, and France, on the other hand, is believed to sympathize with the Turks and to desire them to regain eastern Thrace.

Bitter Foes of Moslem.

Jugo-Slavia and the other nations of the little entente would, however, fiercely oppose the Turks being readmitted to Thrace, and it is believed in some quarters that any such developments would throw the whole Balkan question again into the melting pot. Then, there is the question of soviet Russia's attitude, and the soviets seem to be giving considerable support to the pretentions of the Kemalists.

There is a general feeling reflected in official circles in London that the British policy toward the Turks, which has been apparent for several years, will be continued to the bitter end. It is known that the Turks long have been of the belief that Great Britain was seeking their extermination—their reduction to a little agricultural people incapable of taking part in Europe's affairs.

May Create a New Deadlock.

With the Turks avowedly ready to live or to die by the national pact of Angora, which they declare already has been consecrated by the blood of many thousands of their dead soldiers, a deadlock is thought in some quarters to have been created which diplomacy may not be able to break.

Whether the Kemalists will attend the proposed conference on near eastern affairs is not yet certain, because of their previous attitude of seeming contempt for the conferences, at which there has been no recognition of the terms on which they have stood inflexible.

Morgenthau in Dire Prophecy.

"Mustapha Kemal Pasha will not attend any conference, but will continue his bluffing," said Henry Morgenthau, former ambassador to Turkey tonight. "Mark my words, Turkey will be a graveyard in which both Christians and Turks will sleep side by side before the Kemalists have finished. Kemal cannot control his troops. I look for the same tragedy and destruction by fire at Constantinople as at Symrna, whether it is done by malicious Greeks or enraged Turks."

TRIBUNE'S SMYRNA SCOOP FOLLOWS WILD RIDE ACROSS AEGEAN

BY FLOYD GIBBONS.
[Chicago Tribune Foreign News Service.]
[Copyright: 1922: By The Chicago Tribune.]

PARIS, Sept. 15. — THE CHICAGO TRIBUNE scooped the world yesterday in giving a complete graphic eye witness account of the burning of Smyrna from its own correspondent.

Late Wednesday night, while the flames of the burning city were illuminating the waters for miles, John Clayton, special correspondent for THE CHICAGO TRIBUNE, boarded the American destroyer Edsall at the Smyrna water front for a thrilling dash across the Aegean.

At that moment the Smyrna cable office seemed doomed, besides being under a stringent censorship. The operators were donning their coats. The nearest telegraph office was at Athens, 200 miles away, with the destroyer going that way.

Amidst 500 wailing refugees packed on the Edsall, driving across the rough Aegean sea full speed to return for another cargo of human wretchedness, Mr. Clayton pounded out his epic on a little portable typewriter.

At Athens late the next morning, while other correspondents frantically paced the quays at Smyrna, Mr. Clayton had filed his story. He had not slept, but he had seen a great city writhing in agony and told the world about it.

FRENCH SUPPORT NEUTRALITY FOR STRAITS DEMAND

PARIS, Sept. 15.—[By the Associated Press.]—The French government in a reply to the British note on the near east announced that France has decided to join the other allies in requesting the Turkish Nationalist government to respect the neutrality zone of the Dardanelles straits fixed by the treaty of Sevres.

Instructions to this effect have been sent to Gen. Pelle, the French high commissioner in Constantinople. This French decision, the note adds, does not prejudice the future conditions of peace.

A formal demand for a declaration by the Nationalist government of its intention to observe this neutrality will probably be made by the allied high commissioners in Constantinople tomorrow.

The zone of the straits definitely delimited in the Sevres treaty includes a wide strip of territory on both the European and Asiatic sides.

No mention is made of Thrace or of the city of Constantinople, but the Turkish acceptance of the zone of neutrality would have the effect of protecting Constantinople also.

Diplomatic conversations among the allies appear to have established the French view that the future sovereignty of Thrace by the Sublime Porte must be discussed at a peace conference, at which the crushing victory of Turkey will entitle her to the most liberal treatment in the final decision. These views are declared to be shared by Italy.

Chicago Tribune.
THE WORLD'S GREATEST NEWSPAPER
Vol. LXXXI. Saturday, Sept. 16. No. 222.
Published daily at No. 7 South Dearborn street, Chicago, Illinois.
Mail subscriptions — Price, except Postal zones 5, 6, 7 and 8—Daily with Sunday, one year, $15.00.
MAIL SUBSCRIPTION PRICE.
Zones 1 to 4 inclusive—Daily—$ 7.50 per year
Zones 5 to 8 inclusive—Daily—$12.00 per year
Entered as second class matter, June 3, 1908, at the postoffice at Chicago, Illinois, under act of March 3, 1879.

CO-OPERATION BY U. S. IN SMYRNA ONLY FOR RELIEF

No Political Briefs in Her Helping Hand.

BY GRAFTON WILCOX.

Washington, D. C., Sept. 15.—[Special.]—The United States government, apprehensive over the threatening situation in Asia Minor, today took official action for relief of refugees in Smyrna and other parts of the endangered territory.

Determining, after consultation with officials of the Red Cross and the Near East Relief, that the situation was beyond the scope of private charity, Acting Secretary of State Phillips cabled Admiral Bristol, American high commissioner at Constantinople, to cooperate with the allied governments in working out a comprehensive plan for meeting the emergency.

Text of Cablegram.

The text of Secretary Phillips' telegram follows:

"After consulting fully with American Red Cross and Near East Relief, department is of opinion that situation clearly beyond the scope of any private charity. Only government action by allies with aid of transport for evacuation refugees can bring about permanent relief.

"Find American private relief organization ready to cooperate to help meet immediate emergency if some plan for permanent relief is developed and put into operation at once. Private relief feels it would be idle even to attempt temporary ameliorating of situation unless permanent cure is in sight. All money available would be used up in the first two or three weeks and situation would be just as pressing at the end of that time unless this breathing spell were used to put into action some comprehensive scheme to reduce and ultimately solve the problem.

U. S. Is Eager to Help.

"America anxious to help, but feels responsibility clearly on governments which have equipment and military and naval organizations on the ground that can be put to work at once.

"Without assuming any commitments, department desires you in consultation with your allied colleagues and their military and naval representatives to draw up and submit immediately a joint and comprehensive plan for Smyrna emergency."

A dispatch to the state department from Athens reported the arrival at Piraeus of the United States destroyer Simpson, with 150 Americans on board.

Consul General Horton reported that they arrived at Athens yesterday afternoon.

SKULL FRACTURED IN FALL.

Frank Wills, employed by a window washing company, fell from the third floor of an office building at 9103 Commercial avenue. His skull is fractured.

The woman who wrote that startling novel, "The Sheik," has written a new love story, even more vivid and enthralling. Begin "The Desert Healer," in

OCTOBER
Cosmopolitan
at newsstands

"11" cigarettes
They are GOOD!
10¢

ANTHRACITE NO. 2 PEA COAL
Orders Accepted for Immediate Delivery
NICE CLEAN STOCK
Bunge Bros. Coal Co.
Phone West 1871

Advertise in The Tribune

SHAYNE

For the New Autumn Season

SHAYNE
Present Their Own Label
HATS
$5

The Felt or Derby you buy at this price will be one of the newest shades in one of the newest shapes, with the quality that is always guaranteed by the Shayne Label.

Your New Hat Is Ready Today!

JOHN T. SHAYNE & Co.
"At the Shayne Corner"
Michigan Avenue, at Randolph

THE HUB—HENRY C. LYTTON & SONS

Lytton Special Hats for Fall
$4 & $5

We call these Lytton Specials because we have put into them more value, more quality and more style than you will find in Hats elsewhere at these prices.

In our new smart Fall Heathertones, Willow Greens, Tans and Grays.

THE HUB
Henry C. Lytton & Sons
STATE at JACKSON—on the Northeast Corner

Fannie May
Home-made Candies

Many times a day Fannie May's Home-made Candies come to her shops fresh, rich and warm—

Why, the very thought of these wonderful Candies will make your mouth water!

A box of Fannie May's today, for over the week-end, will be unusually welcome anywhere.

They're Fresh Today—and Everyday
Seventy Cents a Pound
They ought to be $1.50

FANNIE MAY CANDY SHOPS:
Open Evenings Till 11 P. M.; Sundays, 1 to 9 P. M.

414 S. Wabash Ave. — Opp. Auditorium Bldg.
30 W. Randolph St. — Bet. State and Dearborn
71 East Adams Street — Near Michigan Blvd.
29 E. Jackson Blvd. — Bet. State and Wabash
32 W. Monroe Street — Bet. State and Dearborn
1010 Wilson Avenue — Just West of Sheridan
11 N. La Salle Street — Opp. Hotel La Salle
115 W. Jackson Blvd. — Western Union Bldg.

433 Main Street, Peoria, Illinois

Parcel Post Orders Shipped Anywhere!

Always Sold from Dainty Ribboned Baskets

The woman who wrote that startling novel, "The Sheik," has written a new love story, even more vivid and enthralling. Begin "The Desert Healer," in
OCTOBER
Cosmopolitan
at newsstands

"111"
cigarettes
They are GOOD! 10¢

ANTHRACITE NO. 2 PEA COAL
Orders Accepted for Immediate Delivery
NICE CLEAN STOCK
Bunge Bros. Coal Co.
Phone West 1871

dvertise in The Tribune

Moay Candies

ay Fannie de Candies ops fresh,

thought of l Candies ur mouth

May's to-week-end, welcome

and Everyday a Pound $1.50

Y SHOPS:
ndays, 1 to 9 P. M.
W. Randolph St. State and Dearborn
E. Jackson Blvd. t. State and Wabash
0 Wilson Avenue st West of Sheridan
W. Jackson Blvd. Western Union Bldg.
ia, Illinois
ed Anywhere!

RIOT IN CHURCH WHEN ULSTERITE ASSAILS IRISH

Sinn Feiners Thrown Out at Coote Lecture.

(Picture on back page.)

Bricks crashed through the church windows, women were knocked down, others fainted, and several persons were badly beaten and "bounced" into the street last night during an attempt to block a speech by William Coote, Ulster and British parliament member, in the Western Avenue M. E. church.

Squads of Warren avenue station police answered a riot call and arrested six of the hecklers, but released them shortly afterward when no complaint had been filed.

Beaten by Ushers.

For several minutes 600 persons witnessed what was nearly a riot, started in a protest over Coote's arraignment of Sinn Feiners in Ireland. At the end of the battle four Sinn Fein sympathizers had been hurled down the front steps of the church by a dozen church ushers.

One of them had been so badly hurt that he had to be helped away by companions.

A few minutes later, despite the cordon of police thrown around the church, two half bricks came hurtling through the windows. Two women were knocked from their seats, but not seriously injured. Some members of the audience left the church.

Appeals for Funds.

Trouble started when Mr. Coote, an Orangeman whose home is in Belfast and who has been touring America for two years in the interests of the north of Ireland sympathizers, opened his appeal for funds for Irish Protestant relief.

Introduction of Mr. Coote by the Rev. J. O. Crawford, pastor of the church at Western avenue and Monroe street, as "that great Irishman" was the signal for the Sinn Fein sympathizers, planted in spots through the audience, to open fire.

"You're a liar!" snapped from a man in the center of the auditorium.

Ushers Fall on Him.

Immediately ushers leaped toward him from all sides and he went down and out—the front door. Half a dozen men, supposedly friends, jumped to his assistance, but the ushers outnumbered them and the invaders fell back and down the steps, giving ground slowly but surely.

The ushers brushed off their clothing and returned to their seats.

"The whole question of this strife in Ireland is religious," continued Mr. Coote, when quiet was restored. "I'm an Orangeman and I'm proud of it. And the only trouble is that Catholics are fighting Protestant England. If they had a Roman Catholic king the Irish would be the most loyal kind of citizens and——"

Bricks Come Through.

As if this statement was a signal, the bricks came flying through the windows.

"I want you to subscribe liberally to the Irish Protestants' relief," Coote cried. "I want you to answer this blackguardism and these stones with money."

Eli Erickson, another speaker in the same cause, whose meeting at Viking hall was broken up by members of the Ragen Colts in February, was an observer of the battle scene. He is scheduled to make a farewell speech in a massmeeting next Tuesday night in the auditorium at Ashland avenue and Monroe street.

ORE MINERS IN MICHIGAN GIVEN BOOST IN WAGES

Houghton, Mich., Sept. 15.—The Quincy Mining company today announced a 15 per cent increase in wages to all their ore miners, effective at once. The increase follows the action of the Consolidated company which announced an increase in wages earlier this week.

Pay Increase in Minnesota.

Hibbing, Minn., Sept. 15.—A 15 per cent increase in wages effective from Sept. 1 for the employés of the Tod Stambaugh company, a mining concern operating several workings on the Missaba range, was announced today. The increase, which affects several hundred men, is the first announced by an independent mining company in this district.

ED RICKENBACKER AND MRS. DURANT WILL WED TODAY

New York, Sept. 15.—[Special.]—Maj. Edward V. Rickenbacker, foremost American ace, and former automobile racer, and Mrs. Adelaide Durant, divorced wife of S. C. Durant, wealthy automobile manufacturer, will be married early tomorrow at Greenwich, Conn.

Immediately after the ceremony the aviator and his bride will motor to New York, going directly to the customs house to get their passports, and will then board the Majestic, which sails for Europe at 1 o'clock.

$8,000 Fraud in Texas Charged to Chicagoans

Harry and Lester Levy, 840 Windsor avenue, heads of the Chicago Sash Weight Foundry company, for which they are building a new plant at Aurora, were arrested last night on request of Dallas, Tex., police, charged with embezzlement of $8,000 from the Dallas County State bank. Both refused to comment on the case other than to say it was an effort to hold them for a check given the bank by an associate.

Mrs. Walsh Freed of Shooting Crazed Husband

Mrs. Mary Walsh, 25 years old, 423 West Huron street, was exonerated yesterday by a coroner's jury for shooting her husband, Lawrence. According to the evidence, Mrs. Walsh shot and killed her husband when he threatened her life and the lives of their two small children while crazed with "moonshine."

SOCIETY SEES ADAM, EVE, AND THE SERPENT

"The First Garden," a play written by Mrs. Samuel T. Chase, was staged in the garden of Mrs. George A. McKinlock at the annual meeting of the Lake Forest Garden club yesterday. In the picture Mrs. Leander McCormick as The Angel, is driving Stuart Bailey as The Serpent from the garden.
[TRIBUNE Photo.]

Ernest C. Von Ammon as Adam, and Virginia Fitzhugh as Eve in "The First Garden," a play written by Mrs. Samuel T. Chase and staged yesterday in the garden of Mrs. George A. McKinlock at the annual meeting of the Lake Forest Garden club.
[TRIBUNE Photo.]

Play in Garden

Miss Virginia Fitzhugh as Eve, Ernst von Ammon as Adam, and Stewart Bailey as the Serpent presented yesterday a play called "The First Garden" at the annual meeting of the Lake Forest Garden club. Mrs. Graham Aldis, Mrs. Leander McCormick, and Mrs. Seymour Wheeler also had parts. The play was written by Mrs. Samuel T. Chase and staged in the garden of Mrs. George A. McKinlock.

BRITISH SPLIT ON LLOYD GEORGE'S VISIT TO GENEVA

Say Balfour Opposes Chief's Presence.

BY HENRY WALES.

[Chicago Tribune Foreign News Service.]
[Copyright: 1922: By The Chicago Tribune.]

GENEVA, Sept. 15.—The British cabinet today split on the question of Prime Minister Lloyd George coming to Geneva. Sir Edward Gregg, confidential political secretary to the prime minister, arrived here early this morning to confer with Lord Balfour regarding Mr. Lloyd George's visit. Tonight nothing has been decided about the prime minister's appearance, so Sir Edward is conferring with the delegations of the other big powers.

It is believed that Mr. Lloyd George will be forced to come after committing himself by sending Sir Edward. If he fails to show up it will be regarded that he did not want to.

It is reported that Lord Balfour is opposed to Mr. Lloyd George's coming owing to the belief that the prime minister would not be able to accomplish anything. He is said to fear that the prime minister might weaken the political position of England and also diminish the British prestige in the assembly.

Not a Genoa Conference.

It is realized here that Mr. Lloyd George will face an entirely different body than the one he encountered at the supreme council, where, through seniority, he always assumed command. Likewise, Geneva will not be another Genoa conference, which was the creation of Mr. Lloyd George's brain and which the British controlled entirely.

Any speech which Mr. Lloyd George makes on military disarmament and on the general acceptance of a peace pact similar to the truce of God signed at Genoa may be referred to a committee for consideration and be buried for days or weeks. Mr. Lloyd George would not be able to remain around Genoa indefinitely waiting for the committee to report.

It is believed that France also is opposed to Mr. Lloyd George's appearing at the assembly unless an agreement is reached beforehand that he keep off forbidden ground, such as reparations and all questions regarding the execution of treaties before the supreme council, allied ambassadors, and reparations commission.

League Admits Hungary.

Although a political opponent to Mr. Lloyd George, Lord Robert Cecil would welcome Mr. Lloyd George's appearance as an exponent of disarmament, but he fears that this might antagonize the French through widening the existent divergence of views.

M. Jouvenel today insisted that an allied guarantee agreement must precede disarmament and must be proportionate to the security guaranteed in the pact. Lord Robert demands that the league proceed with the disarmament question, taking up the pact afterward.

Hungary was unanimously admitted to the league this afternoon.

A. H. REVELL RETURNS FROM EUROPE; AND HE LOVES CHICAGO MORE

A. H. REVELL.

Alexander H. Revell, head of the furniture comany bearing his name, returned yesterday from his twenty-fifth European tour. He epitomized his observations thus: "There is at least one excellent result to be gained in a European tour. One loves and believes in the future greatness of Chicago more upon each return."

"None of the first ten cities of the world equal Chicago," he said. "I found nothing to compare with Chicago as a city of great educational institutions, nothing to equal its park system, or its splendid geographical location."

Mr. Revell said he believed Chicago is destined to become the art and music center of the world.

"I fear that democracy's advance in European countries will create a demand for greater economic values at the expense of a demand for true art," he said. "In that lies Chicago's opportunity to take the lead in things artistic."

WEDS GIRL DYING WAR PAL ASKED HIM TO CALL ON

Superior, Wis., Sept. 15.—When Milton Helms, first Superior man killed in the world war, was dying on the battlefield near Chateau Thierry, he gave his buddy, Louis Stone of Duluth, a photograph of a girl.

It was the dying man's sweetheart, Dorothy Parkers of Durand, Wis. Last night Stone and Miss Parkers were married.

Just before he died, Helms asked Stone to call on the girl some time and tell her about my "last few minutes in the big fight."

Then Helms died as the American guns hammered away at the German lines that weakened a few days later and marked the turning point of the war. A few months later the war was at an end.

Stone kept his pledge, and several months ago called on Miss Parkers in Durand. They will make their future home in Duluth.

$5,000,000 BLAZE IN NEW ORLEANS

New Orleans, La., Sept. 15.—[By the Associated Press.]—A loss estimated to be in excess of $5,000,000 was caused here tonight when five blocks of wharves and warehouses along the Mississippi river front burned to the water's edge. About forty box cars loaded with commodities were also destroyed.

At 11:30 o'clock fire department officials reported the fire under control. It had burned to the end of the warehouses, from Mazant street to Kentucky avenue. No cause for the fire had been announced by the fire department.

FATE OF EUROPE DEPENDS ON U. S., LOWDEN HOLDS

Tells of the Financial Chaos He Finds.

BY E. O. PHILLIPS.

Europe, at the minute, stands subject to the financial policy that is to be dictated by the United States. Whether it is to become involved by the Balkan uprising is a question of days or hours.

This is the belief of ex-Gov. Frank O. Lowden of Illinois, who has just returned from a personal study of governmental and commercial affairs in Germany, France and the nations now at war.

FRANK O. LOWDEN.
[Copyright: Mosfett.]

Mr. Lowden spoke before the Executives' club at luncheon yesterday at Hotel Sherman. What he said was the substance of his personal observations.

"The reason Germany is selling her goods so cheaply abroad is because she is paying her labor in money that is of little value," Mr. Lowden said. "That cannot last, however. For, when you are on the descending scale of inflated currency you get to the point where nobody believes it is worth anything and then the collapse comes."

MARY'S WEDDING OFF FOR GOOD, IS LONDON REPORT

[Chicago Tribune Foreign News Service.]
[Copyright: 1922: By The Chicago Tribune.]

LONDON, Sept. 15.—Mary Landon Baker has again postponed her wedding to Allister McCormick, and it is stated this time the wedding is off for good. It was reported yesterday that she gave orders for the hurried preparation of her trousseau and that the wedding had been set for the middle of next week.

Today it is said that she is leaving London with her mother tomorrow morning for Venice, and that she told inquiring friends that she had no immediate intention of marrying anybody. Both Mary and her mother today refused to see visitors or to answer telephone calls at Claridge's hotel, where they have been staying. Allister also has disappeared again.

DIES OF HEART DISEASE.

Death by heart disease was the verdict of the coroner's jury which yesterday investigated the case of Willard Clemant, found dead by his housekeeper in his home at 1845 Orrington avenue, Evanston.

GERMAN BANKERS TO SEE BRITISH ON REPARATIONS

PARIS, Sept. 15.—[By the Associated Press.]—The German reparations crisis shifted to London today on the receipt of news from Berlin that Bank of England officials would confer with President Rudolph Havenstein, president of the reichsbank. Some plan for the partial guarantee of German treasury notes, the payment of which is now due Belgium will be proposed.

Sir John Bradbury, the British member of the reparations commission, is going to London tonight and may participate in the meeting. Herr Havenstein is expected in London today.

One suggestion which is under consideration by the Bank of England, according to reports from German sources, is that the latter bank accept the German notes dated eighteen months from date. Belgium under this proposal would be guaranteed payment at the end of six months, and this would meet the French insistence on the strict observance of the terms of compromise.

Patrolman Saves Man Who Attempts Suicide in River

Ignatz Ledwar, well to do real estate owner, 67 years old, 2009 West 21st street, was prevented from committing suicide late last night. Ledwar leaped into the Chicago river from the Ashland avenue bridge. Patrolman Thomas Fallon jumped into the water and rescued him.

FOURTEEN STEERS ON RAMPAGE.

The stock yards district was in an uproar yesterday when fourteen maddened steers broke from their pen and dashed down the street. They were chased by cowboys and policemen but were not corralled until two had been shot.

COURT ATTACHES MISS NORMAND'S GEMS AND GOWNS

Film Star Is Sued for Press Agent's Pay.

New York, Sept. 15.—[Special.]—Trunks at the Hotel Ambassador, containing the wardrobe of Miss Mabel Normand, film actress, and her jewels in the hotel safe were attached yesterday by Deputy Sheriff Blundy on an order of Supreme Court Justice Callaghan in Brooklyn, in a suit brought there by Perry M. Charles, a publicity agent, who says he pressagented Miss Normand's trip abroad this summer.

Charles submitted to the court several telegrams sent him by the actress before and after he was employed. He contends that a balance of $2,940 is still due him. He asked the attachment on the ground that since Miss Normand is a resident of California he may not be able to collect any judgment he may recover unless he has some security.

Miss Normand was not at the Ambassador when the deputy sheriff went there today. A copy of the attachment was served on the hotel management with notice that the hotel would be held responsible if any of the property is removed.

Telegram from Actress.

Charles, who lives in Brooklyn, said in an affidavit that the sum sued for is due for services and expenses. He alleges on April 14 last, when Miss Normand was in Los Angeles and he was in Toronto as advance publicity man for a musical comedy, he got the following telegram from Miss Normand:

"Perry dear: Wire me collect your plan. Received wire this a. m. Wonderful if you are in England when I arrive to meet me. Without you I will be lost. Love and thanks to the Tates. Is Harry (Tate) paying your passage? Wire details. If you need money wire me. When do you sail? Might be able to go along. Want you to work for me. Anything you say goes about salary. Might be better your going ahead to fix things up, then return to America with me. London, Paris, Berlin, etc. When arrive New York will telephone you. Love.

"MABEL."

Does Press Work in Europe.

Charles alleges that he considered himself employed and sailed from Montreal for Southampton. He did some preliminary work for her there among moving picture and publicity men, he says, and when she arrived later introduced her to theatrical, dramatic, and sporting editors, reporters, and others. Soon afterward she suggested that he come back and do some work for her here.

He states that before he left her in England Miss Normand gave him $500 and has since given him $100 and $500 on two occasions. He states that he spent $1,340 in Miss Normand's behalf and says he has always enjoyed a salary of at least $150 a week.

Chicago Man Shot in Indiana Black Hand Duel

Michigan City, Ind., Sept. 15.—[Special.]—Michigana Adam of 4405 Talman street, Chicago, is in critical condition in St. Anthony's hospital here with a bullet in his stomach following an Italian Black Hand shooting today on a farm three miles south of Michigan City. Adam and Sam Tosa of Gary drove up to the Italian farmhouse and fired six shot at his enemies. The police discovered a big still and fifty gallons of moonshine on the premises. Everyone on the farm left in two cars immedately after the shooting.

TWO CREWS NOW DRILL IN ROCKS TO REACH MINERS

Jackson, Cal., Sept. 15.—[Special.]—The last phase of rescue of the forty-seven miners trapped in the Argonaut gold mine by fire nearly 19 three weeks ago, began this morning. The men on both levels of the Kennedy mine, the men who have fought every inch of the way and are now both chiseling through the hard green rock that shuts them from the prisoners, held in the grave for nineteen days.

There remains less than ninety feet of rock between the 3,600 foot level and the rabbit warren of the Argonaut lower levels, where men may still be alive after nineteen days of starvation. The men in the 3,900 level have less than seventy feet.

Predictions are being made that the men will be reached by Sunday.

Dr. L. H. Duschak, engineer of the state accident commission, today predicted the men would be found alive. He said experiment convinced him there were no poisonous gases at the level where the men are trapped.

PIQUETT QUIZZED BY SCHOOL JURY ON COAL DEALS

Waives Immunity, Turns on His Accusers.

City Prosecutor Louis Piquett was questioned yesterday by the special grand jury investigating charges of school board graft and was told to return on Monday for further interrogation regarding coal purchased by the school trustees.

Although his subpoena called for his appearance on Monday, he reported to the jury room immediately after it was served upon him. He announced his willingness to answer all questions and to sign a waiver of immunity if the grand jury should indict him.

He brought with him documents with which he hoped to discredit his accuser, James E. Wilson, former sales manager of the Chest Creek Coal company, who is said to have testified that Piquett received $17,000 for getting school coal contracts for the Chest Creek company. Among the papers was a check drawn upon the state of Illinois, signed by the auditor, and made payable to Amanda A. Hansen. Piquett claimed it was a stolen check. It bore, among other indorsements, those of Wilson and E. P. Hubbard, a druggist at 31st street and Michigan avenue. On its face was the notation, "payment stopped."

Letter Expresses Regret.

A letter purporting to have been written by Wilson to Hubbard was in Piquett's possession. It stated the writer regretted passing the bad check and that he was enclosing a judgment note due in two months for the amount. That note was also in Piquett's hand when he entered the grand jury room.

Upon emerging, Piquett stated the jury had questioned him regarding his friendship for James C. Michaels, president of the Chest Creek company, who was indicted for defrauding the school board through short weights of coal delivered. He admitted friendship for Michaels and told the jury he had known him since boyhood.

Called by Gorman.

Assistant State's Attorney George E. Gorman, adviser to the grand jury, reported that Piquett had signed an immunity waiver, but refused to discuss his testimony. Some jurors said they had not wanted Piquett called and didn't know how he came to be a witness. Gorman said he had called him.

Wilson is said to have told the jurors he knew Piquett as "Mr. Watson."

"I have never seen the man," Piquett said. "I will wager he could not point me out in this room if he were here."

Quiz Door Company Officials.

Among other witnesses questioned yesterday were officials of the National Steel Door company which made a huge profit on a school board contract. They were reported to have said that Fred Lundin, boss of the old school board as well as of the city hall political organizations, had not profited by the deals. He had resigned as president of the company, they claimed, before the school board contract was secured.

Rumors emanating from the jury room were to the effect that for the first time positive evidence of money being passed to a high official on the school board was obtained yesterday.

If you Are Tired of Daring Sex Novels and Want a Bright, Clean Love Story, Here It Is.

CAPTAIN POTT'S MINISTER
By Francis L. Cooper
Illustrated $1.75

The Story of a young minister, strong and vigo a beautiful girl, a sea captain as salt, rugged a quaint as they make them, with a double love story and an intricate plot.

WHEREVER BOOKS ARE SOLD

LOTHROP, LEE & SHEPARD CO., BOSTON

ON LAKE MICHIGAN
Sisson
Opening of the
Wednesday and Saturday
Dinner Dances
tonight
Main Dining Room
Come and enjoy the Sisson Society Syncopators and their wonderful dance music!
The Sisson Concert Orchestra plays during the dinner hour every evening—with George Bass, the highest paid violinist in the city.
"For a day or for a year"
Booklet on request
53rd Street
CHICAGO

ONLY 1 in 5 ESCAPES
At the first sign of bleeding gums, be on your guard. Pyorrhea, destroyer of teeth and health, is on the way. Four persons out of every five past forty, and thousands younger, are subject to it.
Brush your teeth with
Forhan's
FOR THE GUMS
More than a tooth paste —it checks Pyorrhea
35c and 60c in tubes

TRAINING SCHOOL in PSYCHOLOGY and METAPHYSICS
Leading to Colleges Degree of Doctor of Psychology (Ps. D.). Opening Cleveland, O., Oct. 30th, under direction of The College of Divine Metaphysics, Inc. Write Dr. Joseph Perry Green, 1804 Grand Blvd., St. Louis, Mo.

Youmans Hats
Style and Quality
SHOWING some clever and new ideas in hats for Fall. The colors are very new, such as Sage and Marble mixtures, in rough finishes.
$5 and $7
Exclusive Representation
HENRY PAUL
31 E. Jackson Blvd. Kimball Bldg.

REACH SEPARATE PAY AGREEMENTS ON 16 RAILROADS

Drift from U. S. Board's Action Is Noted.

(Continued from first page.)

but for that law. It isn't a real eight hour law, but is used as a basis for computing overtime. At the time the bill was under consideration I repeatedly asked several United States senators to keep their hands off."

President Smith of the New York Central lines stated that all disputes between the system and its men pending before the labor board will be withdrawn immediately.

Boards to Be Named.

"In the terms of the agreement," he said, "it is provided that the joint committee representing the employés and the management shall be appointed to consider the question of compensating employés in the freight train service on a basis of paying a premium for swift crop movement over the road as against slow movement, which results in imposition of costs in the form of penalty overtime.

"This proposal is an innovation in railroad operation which looks towards economy and increased efficiency in freight movement from which notably good results are expected mutually for the employés and management.

"This direct settlement between the New York Central management and the employés is a return to the former successful practice of adjusting differences in personal negotiations across the conference table."

Other Roads Concerned.

Besides the New York Central lines east and west, other roads included in the settlement are: Cleveland, Cincinnati, Chicago and St. Louis, Boston and Albany, Pittsburgh and Lake Erie, Toledo and Ohio Central, Cincinnati Northern, Kanawha and Michigan, Lake Erie and Eastern, Rutland Railroad of Vermont, Indiana Harbor Belt, and Evansville, Indianapolis and Terre Haute.

Boys Run from Robbery Into Hands of the Police

Five minutes after two boys, Joe Beckett and Irwin Baker, had robbed a druggist at 2843 Wentworth avenue of $40 yesterday they were on their way to cells after a race with four police officers.

As they fled from the store of Joseph J. Jando, they encountered Lieut. Egan and Sergts. Tapscott, Furst, and McCarthy. The police gave chase, firing over their heads. Both were cornered and surrendered.

Another robber leisurely ransacked the store of Harry Rubenstein, 731 East 51st street, getting $25 while the frightened proprietor looked on.

CROSSED ALARM WIRES BRING POLICE.

The ringing of a burglar alarm brought detectives on the run to the home of Attorney E. F. Meyer, 45 East Oak street, a member of the firm of Mayer, Meyer, Austrian & Platt, yesterday. Crossed wires were found to have been responsible for the alarm.

ARTIST WOUNDED IN WAR DEFEATS "GEN." POVERTY

For twenty-nine years Eugene Califano has been fighting winning battles, battles with art, poverty, lonesomeness for his native Italy, and wounds received in the world war.

EUGENE CALIFANO

The young ex-soldier, son of John Califano, famous Italian painter of sheep and mountains, was "discovered" by Col. Abel Davis while in training with the 131st infantry. His painting of "A Wounded Soldier" was forwarded to an Italian exhibition, where it received royal commendation.

Back in Chicago and without funds because he gave away rather than sold his work, Califano last week sold his few sticks of furniture, cancelled his lease at 445 Garfield avenue, counted his money and planned to buy a ticket for California, because, he said, "Maybe it is easier to starve there."

Through Mrs. Irma Austin, 4536 Sheridan road, Mrs. E. C. Butcher, and Mrs. John Reed Tyson, both of 1615 Belle Plaine avenue, artist friends, however, a local art store yesterday offered him exhibit space.

Califano is back in his studio, his faith in Chicago is restored.

PLAN FOR ONLY 3 TRAIN TERMINALS IS TO BE PRESSED

With the shop craft strike nearly ended railroads entering the Dearborn, La Salle, and Grand Central stations are to be asked to renew and increase their interest in new passenger and freight facilities. Edward J. Noonan, engineer for the Chicago terminal commission, told its plans last night at the American Association of Engineers.

"The railroads are attempting in good faith to solve their Chicago terminal problems," said the engineer. "That is real progress and is certain to bring results. The Dearborn station group of roads has a plan for terminal development which provides for intensified use of the space above the tracks.

"Those plans, which I understand will soon be made public, contemplate a terminal on Polk street stretching from State to Clark, wherein will be thirty-seven tracks, nine for suburban trains and fourteen for through trains. The designers claim it will have sufficient facilities to care for all roads using the La Salle and Grand Central stations.

"The terminal commission has advocated only three passenger terminals, the Northwestern, the west side union station, and the third on the lake front at Roosevelt road. In the section between State street and the south branch of the river we would have a freight and commercial development. Our estimate on the cost of the former was $40,000,000 in 1920 and $70,000,000 for the commercial development. Those costs would now be lower."

UNIQUE PLOT TO CRIPPLE ENGINES IS FOILED BY U. S.

El Paso, Tex., Sept. 15.—An alleged plot by militant strike sympathizers to cripple railroad transportation by secreting quick silver in vital parts of locomotives is believed to have been thwarted with the arrest of a new employé in the Galveston Harrisburg and San Antonio railroad shops by local agents of the department of justice.

Four pounds of the quicksilver were found in his room, according to authorities. In draining the boiler of a locomotive on which he had been working three ounces of the quicksilver was found. This was sufficient to cause leaks and defects in the engine so that it could not operate, government agents said.

The suspect gave the name of Luther R. Morgan, and said he lives in San Antonio. He is said to have confessed. Two days ago the suspect obtained a job as a mechanic for the railroad and beside him was working an agent of the department of justice disguised as a fellow employé.

Fine and Jail Sentences.

Peoria, Ill., Sept. 15.—Fines aggregating $3,700 and varied prison sentences were ordered today by Judge Louis FitzHenry in Galesburg rail strike cases heard yesterday.

Roy Adams, charged with aiding in assaulting, intimidating, and attempted kidnaping of two employés of the C., B. & Q., was fined $1,500 and costs and sentenced to six months' imprisonment. One-third of the fine is to be paid Emil G. Sachey and one-third to Eric A. Johnson, the complainants.

Emil Lundgren, who pleaded guilty to a similar offense, was fined $1,000 and sentenced to four months' imprisonment. J. L. Bloomquist, the kidnaped man, was awarded $500.

SOUTHERN PACIFIC PLEA FOR FREIGHT CUT IS OPPOSED

Pleas of the Southern Pacific railroad for a reduction in transcontinental freight rates met with opposition on the part of other western roads and a number of manufacturing associations yesterday when it came before F. C. Hillyer of the interstate commerce commission.

The petition of the Southern Pacific asks for a return to pre-war freight rates on the ground that present rates prevent the road meeting water competition.

J. P. Haynes appeared for receivers and shippers in the Chicago district. He said Chicago interests felt that rates east of Chicago to points on the Pacific coast should be on a fixed graded group and not set up as a differential rate where the service substantially is the same.

Railroads protesting the proposed reduction include: Chicago and Northwestern, Western Pacific, Northern Pacific, and Union Pacific.

The Newmark News

Volume of Business — SAT., SEPT. 16TH — Prices $3 and $4

EXTRA!

100,000 Fall Hats of $5 and $6 value—special at $3 and $4

HATTER Newmark is again to the front with hat values and styles that offer to his many customers headwear that hasn't an equal in Chicago.

The Chesterfield $3 & $4

Browns, greens, grays, elegantly trimmed—some with rich silk trimmings—

The Strand $3 & $4

all the latest 1922 Fall models — styles that become every type of man — an unlimited choice at $3 and $4.

The Chesterfield, the Strand and the Collegiate are my featured hats. Yours is among the three—look at my windows, or, better still, come in and try one on. Compare them with hats that sell at $5 and $6 and see if you can tell the difference.

The Collegiate $3 & $4

Every Newmark hat carries a broad guarantee.

Your money back if the hat fails the guarantee.

Hatter Newmark

Monroe near Dearborn — Nat. City Bank Bldg.
Dearborn and Madison — Tribune Bldg.
Dearborn near Jackson — Great Northern Hotel
Clark near Washington — Conway Bldg.

Mandel Brothers' Subway Stores

Saturday Your Last Opportunity to Buy Men's Two-Trouser Suits, Overcoats and Topcoats

At the Low Price of

2 for $33

Positively the Greatest Values Ever Offered

Your Unrestricted Choice of
2-Trouser Worsted Suits
2-Trouser Tweed Suits
2-Trouser Cassimere Suits
Plaid Back Winter Overcoats
Big Burly Winter Ulsters
Ulsterettes and Chesterfields
Imported Silk Lined Topcoats and Fine Gabardines
All Sizes, 33 to 46
Regulars and Stouts

Buy 2 for Yourself or Bring a Friend and Each Buy One

ERNIE JOHNSON DAY

Today at Comiskey Park

One of the big days of the year for Ernie. Members of the Old Timers' Baseball Association from the 60's, 70's and 80's, Soldiers, Marines and Boy Scouts will be the guests of the club for the occasion. And big bands will keep things stepping---THIS AFTERNOON.

OH, MAN! Ain't it a grand and glorious feelin' to just tear loose from the office and romp out to see a ball game that makes you want to grab a bat and play the game yourself? Desert your cells in the loop skyscrapers, men, and *make a bee-line for Comiskey Park.* See two crack teams play a game that'll put a couple million bucks of pep into your business punch next week. *Step on it, boy;* you ought to make it today!

YOU'LL get plenty of speed and action here. Watch these husky, happy youths dust around the bases like scared rabbits. Jump to your feet and yell your head off! *Three baggers, home runs, a close "safe" at second, or a long one over the fence;* you'll get a thrill like grabbing a live wire from the great American game!

OH, MIN! Put on your best bib-and-tucker today and tell that office-dog husband of yours to drop his work as he would a red-hot shot from the "King of Swat." Saturday afternoon is no time for him to work *—and, besides, you want to see the Sox—*

Play Ball!

White Sox vs. Red Sox

Comiskey Park—35th and Wentworth. All Car Lines and "L" Trains

RAIL WRIT... END OF ST... DAUGHERTY

Comments on ... U. S. Closes ...

BY PHILIP KI...

The case of the Unite... ernment in its applicati... liminary injunction aga... ers of the six striking ... crafts was completed l... before Federal Judge Jm... son. The defense will ... morning. A decision is ... before next Thursday.

Both Attorney Gener... Daugherty, who remain... watching the progress of ... attorneys for the union ... if this injunction is uph... Wilkerson that it mean... strikes in which the fe... ment is a directly inte... Under the order as it no... torneys for the union st... be illegal for railroad bro... to take a strike vote.

How Daugherty Vi...

Mr. Daugherty looks ... junction as the most hu... of correcting the industri... sort of "stop, look and l... which will protect both un... the noncombatant public.

"I would say," said M... yesterday, "that if this c... nate in its preparation a... tion and decision that I ... there is nobody now livin... to take observation of th... ings who would ever see a... involving the transportat... of interstate commerce.

"It has been a long ti... decision in the Debs case... the outstanding case th... these questions, and asid... changes and extensions th... come in the law in the ... of the times, there is little... case.

Debs Case Over A...

"Anything that would ... held or can be held to be... of the law construed in ... with the restraining order ... case, these same facts be... would be construed to be ... of the order in this case, a... nothing in this case that ... violation of the restraining ... would not likewise be held ... of the order in the Debs ca...

"Our order is a little ... rate and accommodating... Now, of course, there has b... deal published about it an... right. (Mr. Daugherty is t... ing mind toward the New... and other caustic critics.) ... idea to have all sides presen... unions criticized this move... the extent of asking Mr. D... impeachment.) Mr. Gompers... cized the government.

Takes Up Gompers' Cou...

"You see, some people ... Uncle Sam. But he is not ... Sam we are taking our o... There is another Uncle Sam ... he (Mr. Gompers) talks about ... stitution.' That is the on... and some of his friends mad...

"We are talking about ... tution that the American pe... and it is big enough and bro... and fair enough to cover e... This late demand and com... the part of the so-called mi... trampling upon their rights ... justified, but sometimes I ... asking the question whethe... jority have any rights at a...

Would Belong to a U...

"I have nothing hard to ... labor, nothing hard to say ... ions. If I were a workman i... I would belong to a union, b... not belong to any union tha... rule which set aside the law...

"If I were running a ... factory I would run an o... That means that a man w... wants to work without being ... to present a certificate that ... to any organization. That ... free country means. And a... go by it will be found that ... ceeding will be beneficial to ... unions and they will commen...

Raises Question on Je...

The question of whether ... M. Jewell, president of the sh... union and a defendant in t...

This Afterno...

Open YOU... Savings Acco...

For those not reach... the loop excepting S... urday afternoons, t... Bank remains open u... 8 o'clock.

When on State Street ... day—open your savi... account here—a ba... so conveniently locat... that additional depos... can be easily made.

Don't put it off—st... TODAY.

CHICAGO TRU... COMPANY ...

7 West Madison St...

SECOND FLOOR

POMPEIA... OLIVE O...

Sold Everywhere

BAIL WRIT MEANS END OF STRIKES, DAUGHERTY SAYS

Comments on Case as U. S. Closes Its Side.

BY PHILIP KINSLEY.

The case of the United States government in its application for a preliminary injunction against the leaders of the six striking railroad shop crafts was completed late yesterday before Federal Judge Jmes H. Wilkerson. The defense will open Monday morning. A decision is not expected before next Thursday.

Both Attorney General Harry M. Daugherty, who remains in Chicago watching the progress of this case and attorneys for the unions agree that if this injunction is upheld by Judge Wilkerson that it means the end of strikes in which the federal government is a directly interested party. Under the order as it now stands, attorneys for the union state, it would be illegal for railroad brotherhood men to take a strike vote.

How Daugherty Views It.

Mr. Daugherty looks upon this injunction as the most humane method of correcting the industrial conflict, a sort of "stop, look and listen" order which will protect both union men and the noncombatant public.

"I would say," said Mr. Daugherty yesterday, "that if this case is fortunate in its preparation and presentation and decision that I would guess there is nobody now living old enough to take observation of these proceedings who would ever see another strike involving the transportation facilities of interstate commerce.

"It has been a long time since the decision in the Debs case. That was the outstanding case that involved these questions, and aside from the changes and extensions that naturally come in the law in the development of the times, there is little new in this case.

Debs Case Over Again.

"Anything that would have been held or can be held to be a violation of the law construed in connection with the restraining order in the Debs case, these same facts being shown, would be construed to be a violation of the order in this case, and there is nothing in this case that would be a violation of the restraining order that would not likewise be held a violation of the order in the Debs case.

"Our order is a little more elaborate and accommodatingly explicit. Now, of course, there has been a great deal published about it and it is all right. (Mr. Daugherty is in a forgiving mind toward the New Republic and other caustic critics.) It is a fine idea to have all sides presented. Labor unions criticized this movement. (To the extent of asking Mr. Daugherty's impeachment.) Mr. Gompers has criticised the government.

Takes Up Gompers' Complaint.

"You see, some people call him Uncle Sam. But he is not the Uncle Sam we are taking our order from. There is another Uncle Sam here. And he (Mr. Gompers) talks about 'our constitution.' That is the one that he and some of his friends made.

"We are talking about the constitution that the American people made and it is big enough and broad enough and fair enough to cover everything. This late demand and complaint on the part of the so-called minority for trampling upon their rights is all unjustified, but sometimes I feel like asking the question whether the majority have any rights at all.

Would Belong to a Union.

"I have nothing hard to say about labor, nothing hard to say about unions. If I were a workman in a factory I would belong to a union, but I would not belong to any union that had any rule which set aside the laws.

"If I were running a shop or a factory I would run an open shop. That means that a man works if he wants to work without being compelled to present a certificate that he belongs to any organization. That is what a free country means. And as the days go by it will be found that this proceeding will be beneficial to legitimate unions and they will commend it."

Raises Question on Jewell.

The question of whether or not B. M. Jewell, president of the shop crafts' union and a defendant in the injunction suit, had violated the restraining order, was raised by Assistant Attorney General Blackburn Esterline yesterday. An affidavit was presented in which remarks attributed to Mr. Jewell and published Sept. 4, three days after the order went into effect, were printed. In this statement Mr. Jewell merely commented upon the state of the strike as it existed then.

The government admitted that it was not known whether the statements were made prior to or subsequent to the restraining order. Judge Wilkerson said it was a grave matter and should be investigated.

Affidavits Show Less Violence.

Affidavits were submitted from George B. Vilas, general superintendent of the Chicago & Northwestern railroad, and other executives, declaring that since the restraining order was issued acts of violence, intimidation and interference with employés of the railroads had been reduced to a minimum.

The last exhibit presented by the government was No. 607, comprising 217 affidavits showing interference with employés and with equipment on the Chicago & Northwestern in Wisconsin. More than 2,000 similar affidavits were presented, showing violence and interference in every car shop district in the country. The defense will attack these affidavits as exaggerated and not evidence against the defendants or the shopmen.

Argument of Defense.

"Many of these affidavits tend to show that engines were damaged and wrecks narrowly averted and that the lives of union engineers and firemen were endangered by the acts of union shop strikers," said Attorney Frank L. Mulholland of the defense. "If this is true, do you suppose the engineer and firemen brotherhoods would have attorneys here helping the shopmen who conspired to murder them? It stands to reason that there was no conspiracy among the shopmen to injure other union men; that this was the work of others. But there is a difference between a disabled engine that cannot move out of the yards and fixing things so that an engine will be wrecked."

MAINE RESIDENT SEEKS MOTHER HERE.

A. C. Johnson of Rumford, Me., has asked police to locate his mother, Mrs. Mary B. Johnson. She came to Chicago in June to seek employment as a housekeeper and has not been heard from since.

FAMOUS ARTIST PAINTS FAMOUS BEAUTY

Joseph Cummings Chase of New York, famous portrait painter, at work on picture of Miss Mary Catherine Campbell of Columbus, O., picked as the most beautiful girl in America at recent beauty contest at Atlantic City, N. J. [Underwood & Underwood Photo.]

WOMAN INVOLVED IN BUNTE SUIT HELD FOR PSYCHOPATHIC TEST

Mrs. Mabel Rockwell Schaeffer, whose husband recently filed a suit for $100,000 against Oscar G. Bunte, candy manufacturer, on charges of alienation of affections, was sent to the psychopathic laboratory yesterday by Judge Haas for observation. Mrs. Schaeffer was arrested on complaint of a chauffeur, who testified she had ridden around in his machine for hours and then refused to pay the bill. She gained publicity some weeks ago when she was arrested in a drug raid on an apartment at 2222 South Dearborn street.

MRS. MABEL SCHAEFFER.

G. O. P. CLEANUP ALL ALONG LINE, ROSENFIELD PLAN

"Illinois is all set for a complete Republican victory. We have no reason to doubt we will reelect every sitting Republican congressman from Illinois."

With this statement Republican State Chairman Walter A. Rosenfield opened state headquarters yesterday in room 314, Hotel Morrison. Oscar Nelson, Republican nominee for state treasurer, began active operations at the same headquarters.

"The state committee has no factional differences to settle, nor has it any Chicago disturbances to adjust," said Chairman Rosenfield. "Its purpose is to secure the election of the Republican state, congressional, legislative, and county nominees—to put over a Republican cleanup all along the line."

WORLD ECONOMIC PARLEY FAVORED BY SIR GILBERT

An economic congress to be held in Washington and similar in its comprehensiveness to the recent disarmament conference was proposed last night by Sir Gilbert Parker, statesman, novelist, and former member of the British parliament, as the surest means of ameliorating the present "exhausted and unnatural condition" of the postwar world. He addressed the first meeting of the International Lyceum and Chautauqua association, which is now holding its twentieth annual convention in Chicago.

Sir Gilbert touched on many phases of reconstruction in Europe and praised the part the United States played in the war. He spoke most highly of the former ambassador to England, Walter Hines Page, said that the present Ambassador Harvey had made a distinct success of his mission, and declared that no man in the world is more trustworthy than Herbert Hoover.

"Germany can and must pay her reparations debt," he said, "and she will pay it. France did not get what she ought to have got, the permanent occupation of both banks of the Rhine."

KEITH SPALDING TO CRUISE SOUTH SEAS IN YACHT

The maiden cruise of the yacht Goodwill of Keith Spalding begins Jan. 15, 1923, when the sporting goods manufacturer and a large party of friends sail from Miami, Fla., for a several months' voyage to the West Indies, Cuba, Porto Rico, and via the Panama canal to the South Seas for deep-sea fishing, according to Mr. Spalding's friends at Pasadena, Cal., yesterday.

The Goodwill is considered one of the finest and most elaborately equipped pleasure craft afloat. It is named in honor of Mr. Spalding's younger brother, who was killed in the British service during the world war. Several Chicagoans are to be in the cruising party, it is announced.

Mrs. Spalding won a reputation as a deep-sea fisherman by capturing a giant fish in record time last spring.

A. F. OF L. FRAMES AMENDMENT TO CURB HIGH COURT

Atlantic City, N. J., Sept. 15.—The executive council of the American Federation of Labor today announced that it had drawn a proposed amendment to the constitution of the United States aiming to put into the hands of congress "powers which have been usurped by the Supreme court, an arbitrary, autocratic bureaucracy of five men."

The proposed amendment was framed as a direct result of Attorney General Daugherty's court action against the rail shop crafts, according to the labor chiefs. Under the terms of the contemplated amendment "the United States Supreme court will have the power to review an act of congress and to declare such an act unconstitutional. But in the event congress for a second time enacts the legislation it will be beyond the power of the court and will stand as the final and unassailable law of the land."

At the same time that this amendment is made the subject of a national campaign "among all state federations of labor, local unions, and city central bodies" a similar campaign will be set in motion to bring about passage of the child labor amendment recently introduced in congress by Senator McCormick [Ill.], Republican, the executive council announced.

Sympathy strikes by locals of the International Typographical union in support of affiliated workers on strike henceforth may be ordered by a bare majority of the executive council of the I. T. U. under a new bylaw adopted at today's session of the convention here after a spirited fight. In the past a unanimous vote of the council has been required.

BROKER HELD ON NEW CHARGES.

Joel as Fred G. Leland, broker, of 1528 Pratt boulevard, was leaving Judge Arnold Heap's court with a securities act violation charge continued he was arrested on two warrants alleging operation of a confidence game. Jesse S. Fox, Wheaton, complained that his son and son-in-law lost $2,000 each when they bought stock of Leland just before he went bankrupt.

HOLY LAND FUND DRIVE TO MARK JEWISH HOLIDAYS

The outstanding event of the Jewish holidays, which begin on Sept. 22, will be a nation wide appeal for support of the Palestine Foundation fund, with which world Zionists contemplate rebuilding the holy land, according to Leonard J. Grossman, president of the Chicago Central Zionist movement. Mr. Grossman also announced that Attorney Max Shulman, president of the Community State bank, will be the chairman of the Keren Hayesod, as the Palestine fund is known.

LEONARD J. GROSSMAN. [Chambers Photo.]

POWDER PUFFS FLY IN CERMAK'S COSMETIC RACE

(Picture on back page.)

Winners of the cosmetic contest, a feature of "Cermak day" at Pilsen park yesterday, disproved old beliefs that it takes a long time for a girl to make herself prettier by the rouge and powder puff route. They did it in three minutes.

First prize was awarded Miss Helen Harris, 4457 Prairie avenue, and second to Miss Nellie Carr, 518 Belmont avenue. Miss Mabel Schaaf, 4554 Malden avenue, finished next. Miss Florence Borham, 6343 Halsted street, was fourth. Judges were John M. O'Connell and Anton J. Cermak.

Thousands of members of the Twelfth Ward Democratic club attended the outing. One humorous feature was the feat of Tom Gallager, once bat boy for the Cubs, outdistancing five competitors in a race to dispose of a bottle of milk in baby fashion—through a nipple.

FAHERTY LEAPS INTO FAVOR AS 'BATHTUB ANGEL'

"Mike" Faherty, called the builder of the Lundin-Thompson administration and widely noted as "the father of city hall experts," has turned from building and experting and has become a combination salesman and Santa Claus.

Faherty's latest job is disposal of buildings on land condemned by the city for the Ogden avenue widening and extension. He has advertised the 400 buildings on Randolph, Lake, Sheldon, Ada, Curtis, Erie, Huron, May, and other streets between Randolph and Cornell streets on two occasions. The first bids he threw out as insufficient. He is now laboring with the second sheaf.

Some Bids Low As $10.

Offers were made on only 150 of the 400 buildings. There were seventy-one bidders, including the bids of wrecking companies, which offered only from $10 to $25 a building.

"I'm accepting some of the bids, but I'm selling most of the buildings myself," Faherty said. "I take a prospective buyer around the district in my automobile and ask him to make an offer on this and that building. If the bid is high enough I accept it and give him an order to wreck the building.

"In the case of buildings between Division street and Lincoln park, the best bid I received was an offer of a wrecking concern to take the buildings at a cost of $47,000 to the city. By selling them myself I got enough money to pay $10,000 for looking up abstracts and had $6,000 left."

He's Santa Claus Now.

When Mr. Faherty went into the district he was cordially hated by many of the Italians living there. They charged him with "wrecking homes." Now they run to meet him with smiles of welcome and words of praise, he declares.

"Why?" he was asked.

"Well, each one has a bath tub, a bit of plumbing or an electric fixture now," was his answer.

Hence Mike's new title—combination salesman and Santa Claus.

for your Canary

It doesn't cost any more to give your canary Kaempfer's seed than it does to give cheap and worthless feed. INSIST on

KAEMPFER'S
Prime Selected
BIRD SEED

It contains ONLY the best imported bird and rape seeds. Has no millet or other injurious ingredients. You can get it at

KAEMPFER'S
Bird Store
24 East Randolph Street

LOT
BARGAIN

In Beautiful Hinsdale. One of the very few places around Chicago where you are absolutely protected in the future against any undesirable element.

I have a wonderfully well located lot, 50x178 ft., that I will sell at the unusually low price of $350. Will arrange easy terms with a responsible party. Address

J K 340, TRIBUNE

MARSHALL FIELD & COMPANY
THE STORE FOR MEN
A Separate Store in a Separate Building

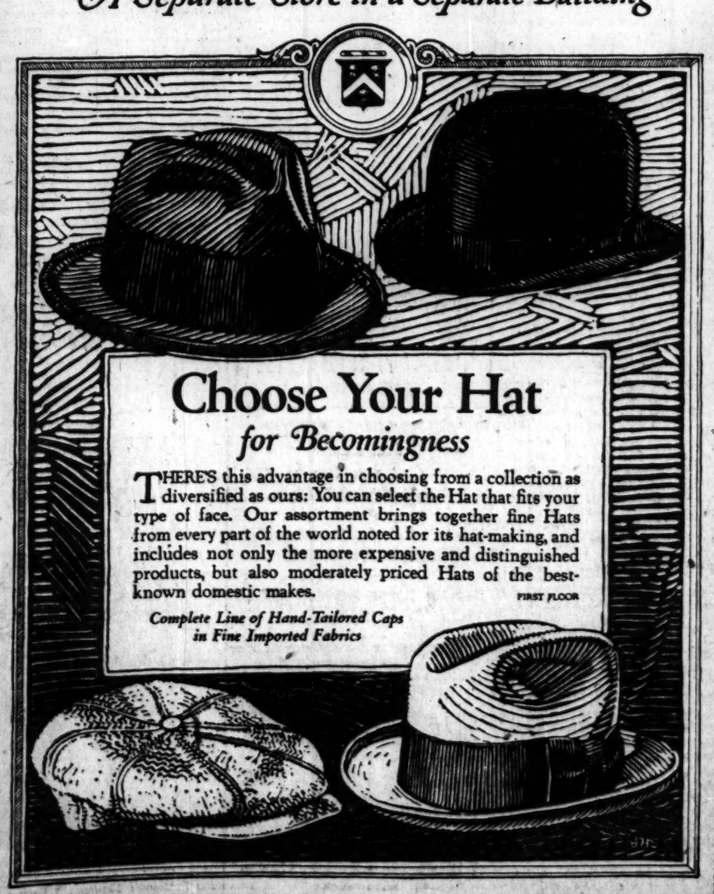

Choose Your Hat
for Becomingness

THERE'S this advantage in choosing from a collection as diversified as ours: You can select the Hat that fits your type of face. Our assortment brings together fine Hats from every part of the world noted for its hat-making, and includes not only the more expensive and distinguished products, but also moderately priced Hats of the best-known domestic makes.
FIRST FLOOR

Complete Line of Hand-Tailored Caps in Fine Imported Fabrics

This Afternoon
Open YOUR Savings Account

For those not reaching the loop excepting Saturday afternoons, this Bank remains open until 8 o'clock.

When on State Street today—open your savings account here—a bank so conveniently located that additional deposits can be easily made.

Don't put it off—start TODAY.

CHICAGO TRUST COMPANY
7 West Madison Street
SECOND FLOOR

POMPEIAN OLIVE OIL
Sold Everywhere

*TRADE-MARK REGISTERED

BURR-BLEND*
Stetsons
Young men are asking for them; they like the stylish new idea; the new gray green; greenish brown
$7

Maurice L Rothschild
State at Jackson

Chicago Tribune.
THE WORLD'S GREATEST NEWSPAPER

FOUNDED JUNE 10, 1847

ENTERED AS SECOND CLASS MATTER, JUNE 3, 1903, AT THE POSTOFFICE AT CHICAGO, ILL., UNDER ACT OF MARCH 3, 1879.

All unsolicited articles, manuscripts, letters and pictures sent to The Tribune are sent at the owner's risk, and The Tribune company expressly repudiates any liability or responsibility for their safe custody or return.

SATURDAY, SEPTEMBER 16, 1922.

THE TRIBUNE OFFICES.
CHICAGO—7 SOUTH DEARBORN STREET.
NEW YORK—512 FIFTH AVENUE.
WASHINGTON—40 WYATT BUILDING.
LOS ANGELES—406 HAAS BUILDING.
LONDON—138 FLEET STREET, E. C. 4.
PARIS—5 RUE LAMARTINE.
BERLIN—1 UNTER DEN LINDEN.
ROME—HOTEL EXCELSIOR.
DUBLIN—HOTEL SHELBURNE.
PEKING—GRAND HOTEL DES WAGONS-LITS.
MANILA—MANILA BULLETIN.

"Our Country! In her intercourse with foreign nations may she always be in the right; but our country, right or wrong."
—Stephen Decatur.

THE TRIBUNE'S PLATFORM FOR CHICAGO

1—Build the Subway Now.
2—Abolish "Pittsburgh Plus."
3—Stop Reckless Driving.

PROOF OF ABILITY TO PAY THE BONUS.

The total cost of the recent coal strike to this country, including loss of wages to miners, overhead expense in idle mines, additional freight rates for long hauls from union fields, etc., has been estimated at $1,100,000,000. The public will pay that loss at least once and probably three or four times if the coal operators can keep sufficient pressure upon us to allow of such extortion. Say it costs us altogether $2,000,000,000.

That is approximately one-half of the estimated cost of the proposed soldiers' bonus. We will protest the bill. To many it will be a hardship. But we can and shall pay it and survive. The $2,000,000,000 will come out of the public's pocket within a year, or perhaps within seven months. And our resources are sufficient to stand it and prosper, however much we may dislike it, and however unjust it may be.

Payment of the soldiers' bonus, on the other hand, is to be spread over a period of twenty years. In the one case we have an extortion of $2,000,000,000 to be met in one year and in the other a just debt of $4,000,000,000 to be met over twenty years. And each is to be paid by the public out of the business resources of this country. And yet opponents of the bonus tell us that the country cannot expect to pay that debt and retain its prosperity.

Could anything be more absurd? There can remain no doubt that a country which can submit to an extortion of $2,000,000,000 at the hands of coal men in one year can afford to pay a just obligation of $4,000,000,000 to its soldiers over a period of twenty years. President Harding should sign the bill.

THE PUBLIC MAY SWIM ACROSS.

Assistant City Engineer Charles F. Healey is hot under the collar. He resents criticism of the manner in which the Madison street bridge is coming along, or not coming along. It is true, he says, that the Wells street bridge, when the new bridge took the place of the old one, was closed to elevated traffic for less than thirty hours, but that the lower level, used by pedestrians and general traffic, was tied up for ninety days. That's the point.

We have no doubt that Mr. Healey is a good engineer and we do not want him to be mad. It probably would not do him any good to get mad, even if he had been mad at the Madison street bridge for the last two years.

If Mr. Healey were working for Samuel Insull and had to send elevated trains across this bridge within thirty hours from the time the old one was closed we imagine they'd be running. In the case of Wells street the Northwestern elevated got what it needed in less than two days, but the city, taking care of the public level of the bridge, dragged the thing along three months. The difference is in the systems. It is not in the engineers. One system knows how to do a thing. The other system knows how not to do it. When the Chicago and Northwestern railroad needed speed to avoid prolonged interruption of traffic at the Kinzie street bridge it got action in short order.

HOW SHOPMEN HAVE CUT THEIR OWN PAY.

While some railroads and the shopmen's unions are still at odds, and still negotiating more or less directly for settlement, the question of restrictive shop rules is again brought quite properly to the front. Proper revision of these rules, according to one western railroad president, should allow an increase of approximately 10 per cent in shopmen's pay, or virtually wipe out the railroad board's latest reductions, without loss to the roads and without loss to the individual workman.

The rules, numbering 186, were adopted in war time, taken over by the private management when the railroad board began to function, abrogated by the board more than a year ago, but are still in use by roads which have not reached separate agreements because no new rules have been drawn up.

Under these rules, when a locomotive staybolt has to be replaced, the cab carpenter and helper first remove the runningboard. The sheet metal worker and helper take off the jacket. The pipemen remove the pipe. The machinist and helper remove the runningboard bracket. The oxywelder and helper burn out the staybolt. The boilermaker and helper remove the staybolt. Then the boilermaker and helper begin the reverse program by putting in a new staybolt. The machinist and helper replace the runningboard bracket. The pipemen replace the pipe. The sheet metal worker and helper put on the jacket. The cab carpenter and helper replace the runningboard. And the job is done, through the efforts of twelve men where two should suffice.

Such rules are a waste. They defeat the very purpose of the unions. The public certainly, and the railroads themselves, we believe, prefer to have the men well paid and contented. We are all for good wages. They make for prosperity. But they should be paid to men who work rather than to men who waste.

If the shopmen's unions will help to correct such rules and such waste they will put their members in a much better position to make fair wages than they can through strikes.

TEA LEAVES.

Seven Thompson-Lundin tea potters were fined $100 each by Judge O'Connor. They had jack rolled the city hall employés. They had forced subscriptions to the city hall paper and tickets to the Riverview Park jubilee on city employés in violation of civil service law. There is not much reason to doubt that the seven offenders were almost as much the victims of the city hall system as were the employés they victimized.

They had to make the collections or lose their jobs just as the employés, including the women who scrub the floors, had to come across or risk the loss of their jobs. The men and women who really work in the city hall do not earn large wages and civil service laws try to protect them from the attacks of unscrupulous politics.

Judge O'Connor tempered the punishment with mercy. The offenders might have been sent to the penitentiary, but that would not have reached the real offenders who were their superiors.

There have been tea potters before in this state and in this city, but never before an organization so devoid of instincts of decency as the present city hall organization. It would make tea out of the pay of a scrubwoman and the tips given a messenger boy. It would loot a bond issue by means of expert fees or take the pennies out of the hat of a blind man. It would shake down the property owners who pay assessments to pave a street and the street sweeper who cleans it.

THE WATSEKA KILLING.

Evidence obtainable in the Watseka killing indicates an attempt to cover a crime. Circumstances reported by one of the survivors do not support the coroner's jury verdict and should be subjected to an investigation free from suspicion of local partisanship. There is enough admitted to point the need for such inquiry. The son of the sheriff is made a deputy by his father and carries a gun. Getting into a quarrel with touring students over road rights, he clubs two and one of these is shot with the deputy's pistol "when he threw up his arms to protect himself."

This deputy sheriff says it was accident. It was an accident not easy to explain, but the local jury promptly accepted the explanation. The father of the slain boy is not so easily satisfied. He asks for a fair inquiry and for prosecution if evidence warrants, and he should get them, not a whitewash.

There is too much shooting, too much guntoting, too many excuses for violence. The sheriff of Watseka may need the services of his son as an armed deputy, but the office of deputy sheriff does not authorize its holder to club and shoot citizens with whom he may fall out on the highroad. Perhaps the students were wrong in their use of the road, but clubbing and shooting are not legitimate methods of discipline in such cases. Nor should local partisanship and pull divert justice.

WHITHER AWAY, LADIES?

A Texas woman was taken from her home at night by four women and given 100 lashes and is covered with scars and bruises. The women told her it was punishment for mistreatment of an adopted child. She denies that the child was mistreated. Now it is probably in order for other ladies who think the whipped woman was abused to carry off the ladies who did the whipping and apply the lash to them. There does not seem to be any reason why the application of personal judgment and opinion should stop at any given point. Direct action will produce an active community and no doubt indicate an earnest one, with as many judges and administrators of law as there are persons.

WORKING FOR UNCLE SAM.

While we are hearing much about the living wage in private industry, we might give ear to the plea of men who work for us all in government service. We know the postoffice employés—at least many of them—are underpaid and overworked. But there are others, and a means partially to correct the injustice in the form of a bill is now hanging fire in the senate.

It is asserted by the Federal Employés association that 50,000 persons are not receiving a living wage. Waiving that debatable term, we know that wages or salaries in government service have not kept pace with the increased cost of living, and ten or twelve rates of pay are maintained for similar service. As a result of underpay and lack of advancement there is said to be a 40 per cent turnover in government employment, a constant check upon efficiency and an avoidable waste.

The Sterling-Ehbach bill reclassifies the service and will rectify some of the worst injustices in present conditions. It has been indorsed by the United States Chamber of Commerce, the National Civil Service Reform league, the General Federation of Women's Clubs, and other organizations, and, we think, ought not to be lost in the last minute rush of the congressional session.

Editorial of the Day

WHITE COAL INSTEAD OF BLACK.

[Free translation from Narod (The People—Bohemian).]

We hope that results will come from a recent article in which THE CHICAGO TRIBUNE opens a vista of progress. The enormous losses entailed by the coal miners' and railroad shop workers' strikes are mentioned, which losses are now being saddled on the public by increased prices of coal.

Canada, so it is pointed out, is inclined to join the United States in connecting the great lakes with the Atlantic ocean and in utilizing the water power of the St. Lawrence river.

In our opinion, this enormous project is but the forerunner of others still more grand which will be realized in the United States. The latent power in our rivers seems almost inconceivably great. To transform this power into electricity would mean that we could do almost entirely without coal and other fuel. The use of electricity would become possible not only in shops but also on farms and in homes, even humble ones, for lighting, heating, cooking, and other purposes. Smoke would disappear; pressing a button would make the new servant work. Many thousands of hands would become superfluous, it is true, but as the history of all inventions shows, the very innovation would create new lines of employment, requiring even more hands and offering easier and better paid jobs than the old ones.

Just think of the possibility of electrical farming, for instance! Imagine an epoch when black coal will become an object of curiosity, exhibited in museums, to demonstrate the ancient way of producing heat and power—just as we users of matches are now looking on the flint and steel of our forefathers!

HIS PROBLEM.

"You have given up your ideas of simplified spelling."

"Yes," answered Mr. Penwiggle, "I found I was losing time in selecting one of several ways to spell the same word."—Washington Star.

A LINE O' TYPE OR TWO

How to the Line, let the quips fall where they may.

MUSTAPHA KEMAL says the Turks must have Constantinople even if they have to fight the British. Don't crowd your luck, Mustapha. But if you insist on dying in battle against Christian hordes, Mustapha, the British, although not ranked as among our very best Christians, are really very accommodating about that dying thing. You can die harder, Mustapha, faster, quicker, more thoroughly, and much more permanently by bumping up against the British army then almost any other way we can think of right now.

SOME CAN.

Dear R. H. L.: Took Haggie out to see a flapper—one of the bob-haired, gum-chewing, "Us girls sure told them guys where to get off" kind—but she didn't have any mud on her heels from previous automobile parties. Later asked Haggie what he thought about her. "All right," says Haggie, "she's all right. But I think she lied to me." "How's that?" I inquired politely. "Why," says he, "she told me she was 22 years old; but I don't see how anybody could get that dumb in twenty-two years." What'll I do—take him to see Slinker next time? ROCK'N RYE.

WRITE TO DOC EVANS.

R. H. L.: "WAR TORN ERIN NOW MENACED BY LABOR TROUBLES," says the Tribune. Well, what can you expect when giving birth to a nation?
OLD NICK.

SURRENDER.

A day when the ripple-lights are dull
And the green is shot with black—
A-float, I will feel the soothing pull
Of the water—going back!

The ripple will whisper to me—then—
Will kiss from my eyes the tears,
Will sing, a-mute, as an old violin,
And the mist will veil my fears.

A day I'll submit me to the lull
Of the water—going back—
Where the ripple-lights are softly dull
And the deepening green is black!
—tomtom.

HEY, DEVIE NAY!

Sir: May we reprint that lovely thing, "To My Father," in the Line July 18? A. M. D. Co.

AND INDEED, WHY NOT?

Sir R. H. L. In speaking of Sign of the Times, I do not mean those vituperative, denunciatory Jeremiads in Zion City, which boast saying twice as much as E. V. Debs was jailed for—but that expansive one in front of Ridgedale cemetery—"WATCH OUR PROGRESS." Why don't they incorporate another sign on the same road—"TUMBLE INN"? HELEN DODGE.

THE BEST SELLERS OF THE AGES.

THE HEIR AT LARGE.

(By Barnes O'Donnell Dennett.)

PICK up the Heir at Large at any old place. Out jump great truths, clever epigrams, breathless bits of passion, and whatnot (it's just full of whatnots), and hit you right in the eye. Yesterday I found a chapter of the story when it was comparatively new. It was appearing then in "The Roman Forum News" and the date was 85 B. C. The characters of course spoke Latin, but otherwise there was little difference between the story then and now. Harrisonius Rashius was the hero and Marius Brookalus, a Carthaginian slave maiden, was typewriter for Nero Stabbus. The Romans became impatient for the story to end and there were frequent bloody clashes in the Forum, in one of which J. Cæsar, a well known man about town, was killed. But as we well know the story did not end but has continued to this very day.

Some of the bright things I gleaned from the earlier chapters of the story when it was printed in Latin are:

"Veni, vidi, vici."
"Sine die."
"E Pluribus Unum."
"Ils ne passeront pas."
"Dolce far niente."
"Die Wacht am Rhein."

OH, YOU MAKE US FAIRLY SHUDDER.

r. h. l. so snowshoe thinks he's tuff, huh? why, i was born with a chew o' terbaccer in my mouth, and by the time i was 3 i rolled em with one hand, and my fingers was all yeller alredy. they brought me up on hard cider, and i cut my teeth chawing my wishels in the curb-stone. hell was the first word i spoke. that guy's putty 'long side o' me.
DICK.

MIDNIGHT RAIDS.

R. H. L.: Bing! Bang! Rat! Tat! Tat! We scramble out of our straw strewn billets, awakened from a sound sleep! The antis and typewriters are barking and spitting away. A flock of Jerrys, heavily loaded with eggs (you can tell by the droning pull of the motors) are bound over Abbeville way. Long slender shafts of light—grasping fingers—are circling the heavens. In the dim light we can discern shadowy figures flitting about the crooked streets—frogs scurrying to their abri. Look out! He's right overhead! "Buddy, I hope he keeps the tailgate closed on that load of eggs he's got!" Jerry keeps on going. The silent searching fingers dim one by one. The guns stop barking. We trail back to our straw billets; but the frogs, still deep in their abri, will remain till morning. MUSTARD GAS.

Maybe Doris Has Been Hit by a Shooting Star.

R. H. L.: Doris Blake in the Trib:

"You must learn to withhold your spoken
advice and try quiet mental suggestion.
Remember the words of Whittier: 'Into
each life some drops of rain must fall.'"

Don't you think Doris meant to quote Longfellow's—

"Blessings on thee Little Man,
Barefoot boy with a coat of tan?"

Can it be possible that the stars err in their courses? GLADBOB.

"THE PUBLIC must pay our coal strike loss."—President Shoemaker of the Shoemaker Coal company of Indiana.

I'll betcha!

WHEN I MISS YOU MOST.

'Taint when the sun's up high
That I miss you most
'Taint when the willows sigh
That I miss you most
But when the night-bird calls his mate
And embers crackle in the grate,
I sit alone—until real late—
That's
when
I
miss
you
most!
RUBY BLACKBURN.

WHEN WE wearily wend our way homeward around the drear, dark hour of midnight——

AND SEE bandits lurking in every alley and hallway getting the old blackjack and the sandbag all ready——

AND a large, fat, blue policeman with a bright star flashing on his bosom strolls languidly in front of us carelessly swinging his club——

WE LOVE policemen! Stand back men, we've just got to buy tickets to the Police Field Day at Grant Park today and tomorrow. R. H. L.

How to Keep Well. By Dr. W. A. Evans.

Questions pertinent to hygiene, sanitation, and prevention of disease, of matters of general interest, will be answered in this column. Where space will not permit, or the subject is not suitable, letters will be personally answered subject to proper limitations, and where a stamped, addressed envelope is inclosed. Dr. Evans will not make diagnosis or prescribe for individual diseases. Requests for such service cannot be answered.

[Copyright: 1922: By Dr. W. A. Evans.]

CHRONIC CONSTIPATION.

IN recent years the use of Bulgarian bacillus for certain cases of constipation and diarrhea, has fallen off very materially. The use of this bacillus was due to the researches of Metchnikoff. Theoretically, the method was all right, but it did not work practically, because the Bulgarian bacillus would not live permanently in the human intestine.

In the great combat between the bacteria on that field of battle, the Bulgarian bacillus was a foreigner in a foreign land, and the natives were too much for him. For his existence, the presence of sugar as food was needed, and sugar disappears normally high up in the tract.

The next proposal was that bacillus acidophilus be fed along with the Bulgarian bacillus or preparatory to giving the latter.

One theory was that bacillus acidophilus made sugar in the farther reaches of the intestine, and in that way furnished food for the Bulgarian bacillus in the districts where it was needed.

The bacillus acidophilus lives normally in the human intestine, and is well able to take care of itself when swallowed by the human animal. A good many reports of cases benefited by acidophilus are being reported.

Some of these are cases of chronic constipation and others of diarrhea. The cases of diarrhea are those not due to amoeba, intestinal parasites or tubercular or other ulcers, but are cases which appear to be due to faults in digestion or assimilation. The cases of chronic constipation that were cured did not change their diet or their eating habits in any way.

The best method of giving bacillus acidophilus is in milk. A pint of skim milk, to which the bacillus acidophilus has been added, is given during the afternoon, and a similar dose is given at bedtime.

About five ounces of lactose or milk sugar is given with each dose. The better plan is to keep the milk at 95 degrees Fahrenheit for twenty hours after the addition of the bacillus before using it. Whole milk can be used, but skim milk appears to be better.

Bassler and Lutz say there is no question as to the clinical benefits of using this method in just the right kinds of bowel troubles, but they say nothing is gained by giving acidophilus—or milk sugar.

They give the lactose in the dose indicated above. This, they say, feeds the baceria far down the line and keeps the intestinal contents mildly acid. Under these circumstances, they say, the acidophilus bacilli present will grow in numbers so great that in comparison those fed in a quart of milk, as outlined above, are of no consequence.

Their theory is—give the acidophilus bacillus present the proper kind of food, and an acid medium, and they will multiply faster than will any strangers coming from without.

To prevent putrefactions, they told how it is necessary to maintain a mild acid condition throughout the length of the small intestine and well into the large.

This lactose does alone, and addition of acidophilus milk helps only slightly, if at all.

NERVOUS CHILD'S URINE.

Mrs. B. B. S. writes: "Would you please advise why a child of 5 years should have milky urine? This is not regular, but every once in a while. He will not drink milk, coffee or tea. Has that anything to do with it?"

REPLY.

Intermittently milk urine is probably due to phosphates. I expect you will find his urine is alkaline at those times.

Feed him more meat, milk, bread and cereal and less vegetables and fruit.

If he refuses coffee and tea, he is wiser than those who offer it to him. Milky urine is a good thing if it saves him from becoming a child coffee drinker.

I expect you have a nervous child with a finicky appetite and that phosphate urine is a part of the combination.

SOME POISONED BY EGGS.

A. D. S. writes: "1. Kindly let me know how long you should keep a fever thermometer in a sick person's mouth?

"2. Tell me why it is that a child 3 years old can't eat eggs. Our doctor says she has bronchial asthma, and whenever she'll eat eggs that will give it to her. She is a lover of eggs and I am afraid to give them to her."

REPLY.

1. Say three minutes. Some thermometers register in half a minute, but an extra minute or two is not a great waste.

2. Some persons are poisoned by eating eggs. Your child belongs in that group.

IT'S SILLY TO WORRY, MRS. M. S.

Mrs. M. S. writes: "1. I am two months pregnant and very nervous. Whenever I see a crippled person, I always think, 'If my baby was ever born like that!'

"Then a shiver goes through my entire body. Is this harmful? Will my baby be born like the people I was frightened by?

"2. I am still working as a stenographer, but will give my position up in a month or so. I work under quite a poor light, and my eyes are very tired and sore at the end of the day. Is this harmful to baby?

"3. Is there any contact between a mother and her unborn baby?"

REPLY.

1. It is to you, but not your baby.
2. Same answer.
3. You feed your baby food materials. Fortunately there is no connection by which you can feed it worries, fears, fright, or any other mental impulse. Your baby's legs are very well developed now, and try its hardest, worry your darndest, your mind cannot saw a leg off.

FRIEND OF THE PEOPLE

Letters to this department must be signed with names and addresses of the writers.

IS STUDYING LAW.

De Kalb, Ill., Sept. 14.—[Friend of the Soldier.]—I am an ex-service man and have been studying law for a little more than three years. For the last two years I have been in an attorney's office in this city.

The state requirements are that a man must be in an attorney's office for at least three years before the bar examinations can be taken. In the last few days several people have told me that if a man served in the world war provisions had been made so that he would be able to take the examinations sooner if he cared to. A. G. K.

We know of no such provision. We suggest that you direct your inquiry to the state board of examiners, Springfield, Ill.

QUESTIONS PAVING BILL.

Chicago, Sept. 12. — [To the Legal Friend of the People.]—Please advise me how I can find out if I am being overcharged for some improvements I am having done on some vacant lots. I have a bill from a construction company for grading and paving an alley, including sewer, amounting to $365. The bill seems unreasonable to me. C. J.

We surgest that you get a figure from some other company doing similar construction work. TRIBUNE LAW DEPARTMENT.

PRIVATE DUMP.

Chicago, Sept. 12.—[Friend of the People.]—I wish to call your attention to conditions that I consider could be declared a nuisance.

On the west side of Emerald avenue between Root street and 40th, at about the spot where the elevated crosses Emerald avenue, there is all manner of trash and débris piled on the lots, making it look like a dumping ground. This is about the most unsightly spot that I have seen while traveling about the streets of Chicago. A. J. S.

The vacant lot complained of is owned by a nearby packing company, and used for the storage of iron hoops and other material from time to time. As it is on private property this department has no jurisdiction.
THOMAS H. BYRNE.
Superintendent of Streets.

WITNESS FEE.

Chicago, Sept. 13.—[To the Legal Friend of the People.]—I was a witness on a coroner's inquest, and the taxicab company, for whom I was witness, was supposed to pay me for being a witness. I spent money in going to the place at which the inquest was held, lost time, etc. They, through one of the agents of the taxicab company's law department, promised to send me "a check." 1. How much am I entitled to? I have not received the check. 2. Can I compel them to pay me? E. N. L.

1. $1.10 is the ordinary statutory witness fee.

2. We can surgest no procedure that would not involve more trouble than the amount is worth.
TRIBUNE LAW DEPARTMENT.

AUTOMATIC RENEWAL.

Chicago, Sept. 13.—[To the Legal Friend of the People.]—On May 1, 1920, I signed a lease for 1921 and 1922. Does the lease of 1920 automatically renew my lease of 1921 and 1922? The property is about to change ownership. Can the new owners raise my rent, and if so, how much notice is required? J. M. B.

Where a tenant under a lease for a definite term holds over beyond the term and the landlord accepts additional rent, these circumstances, in the absence of other circumstances showing a contrary intent on the part of the landlord, results in a renewal by implication, so that neither party can terminate the tenancy nor increase the rent during such renewal term.
TRIBUNE LAW DEPARTMENT.

BELMONT AVENUE IMPROVEMENTS

Chicago, Sept. 14.—[Friend of the People.]—Will you please advise me in regard to Belmont avenue from Cicero avenue to Harlem avenue?

1. Have the sewer, water and gas mains been laid?

2. Is it true that the assessments have been spread for paving as far as Harlem avenue?

3. If above is true, when will paving commence? If not true, what action has been taken towards paving?

4. What are the prospects of the Belmont avenue cars running as far as Harlem avenue? G. D. C.

We have proceedings under way for paving Belmont avenue from Cicero avenue to Harlem avenue. We expect the improvement to be made this fall or early next summer. The sewer and water mains are in. The property owners must see to the gas main. We have nothing to do with this matter. We do not know just when the car line will be extended. This must be taken up with the aldermen of the ward.
EDWARD J. GLACKIN,
Secretary Board of Local Improvements.

50 YEARS AGO TODAY IN THE TRIBUNE
(FACSIMILIES)

THE ALABAMA CLAIMS.

Decision of the Geneva Tribunal of Arbitration.

The United States Awarded Damages in $15,500,000.

How the Money Will Probably be Divided.

AMUSEMENTS.

STAR LECTURE COURSE.

TO-DAY,

The Sale of

COURSE TICKETS

Begins at

CARPENTER & SHELDON'S,

188 Wabash av., for the South Side, and at

Horton's Library, 637 West Lake-st.

West Side Library, 230 W. Madison.

For the West Side.

COURSE TICKETS, Including Reserved Seat for the Lectures, $4.00.

MEMORY TESTS

1. Who in mythology was the hero of the quest of the golden fleece? Jason.
2. How large is the sun? Its diameter is 866,200 miles, and its mass 334,500 times that of the earth.
3. When was the first bank in Central America founded? Not till 1859.
4. What are five synonyms for the word affray? Broil, tumult, brawl, fracas, and mêlée.
5. At what trade did Edison work first to acquire an education? He set type in a railroad car, selling the papers from the same car at stations where the train stopped, during the civil war.

MISS SLIM SLINKER, ERSTWHILE FLIP FLAPPER

VOICE OF THE PEOPLE

Writers should confine themselves to 200 or 300 words. Give full names and addresses. No manuscripts can be returned. Address Voice of the People, The Tribune.

IS AMERICA'S SEA POWER IN DANGER!

New York, Sept. 12.—The accounts that reach me from my correspondents in the east indicate very painly that Germany is making prodigious efforts to wrest from America the position of second place she now holds as a sea power. That is a laudable enough ambition, but it is one that all true Americans will regard with anything but delight.

The differences in attitude as between the United States and Germany are, first, that Germany pretends to be poor, while she is really the most prosperous of European nations; but America makes no secret of her prosperity. Second, that the government and the people of Germany stand united behind the efforts being made to increase their sea power; whereas the United States government and the majority of the people seem to be more or less apathetic. Almost the only interest being shown is by people who are regarded as cranks.

Poor Germany cannot pay her reparations bill, but she can spend more than the reparations bill demands in beer and wine, and several times as much in building new ships as the rich United States. Her agents are active in every port of the world cutting down freight rates in order to take business away from other nations. Today Germany has twice as many ships at sea as she had a year ago. It is another illustration of the fabled race between the hare and the tortoise. America is an undisguised but sleepy hare, while Germany is another hare, disguised as a tortoise to deceive a sleepy world. OLIVER MCEWAN.

SHELTER THE CANAL STREET "L" PLATFORM.

Chicago, Sept. 8.—I believe it was some time in April when the big fire occurred at Jackson, Canal and Clinton streets; the shelter on the westbound platforms of the Canal street station of the Metropolitan elevated was demolished, and when the platform and tracks were rebuilt no shelter was erected.

There is absolutely nothing for passengers waiting for westbound trains to do on this platform except stand out exposed to the elements. Don't you think the elevated company's attention should be called to the matter of accommodations on this platform?
HERMAN FELSENTHAL.

NOT KNOCKING THE VETERANS' BUREAU.

Fort Dodge, Ia., Sept. 11.—In the name of a lot of Legion men who can't get a hearing inside on account of the shushers, I strongly protest the invitation of Mr. Forbes of the Veterans' bureau to the Legion convention at New Orleans. We may have to take it, but a lot of us would like to inform the world that we don't like it. Few bureaus of the government have ever adopted the shilly shally, indecisive, buck passing, over-shrewd policies that this department habitually follows.

Outside of what may be gained or lost, the department is polluting the waters of decent respect for the government and although we may have to stand it, we don't want the department there.
MARK MURRAY.

AN INDICTMENT OF THE LEAGUE OF NATIONS.

Chicago, Sept. 12.—When I read this morning your clear cut indictment of the league of nations the impulse to voice my appreciation went deeper—to a feeling of thankfulness that men, untethered politically, of unbiased thought, and the courage are still on the job in great newspaper offices.

And the conviction came that no realist is alive to his own or his country's welfare who does not help by hammering home truths so patiently sought and plainly stated.

When the men of this nation begin to shake themselves free from their classic indifference to what their neighbors think and commence to use the glorious franchise given them by the men of '76 we will see advancement at a rate never known before. J. W. MANN.

"THE PUBLIC BE DAMNED."

Chicago, Sept. 13.—You say truly that the public suffers when there is a big strike. Labor troubles cannot be isolated. If you cast a million men out of work the other millions must feel it. All that is not denied.

But why should the public not suffer? Why should it be immune? If you look at the matter in a fair way you must perceive that the public is quite as much to blame for labor troubles as the striking workmen or the slave driving corporation.

The public enthrones the politicians who make the laws under which the bad conditions are legalized—the conditions that invite strikes and lockouts. Therefore when trouble comes to the dear public for failing to act right it perhaps deserves its punishment. In these particular coal and railway strikes the public is punished with high coal prices, high railway fares, and high freight rates.

All that is O. K. Let the public take its medicine. It gets exactly what is coming to it for its wicked conduct.
I. W. W. T-BONE STEAK.

"LAWLESS POLICEMEN."

Chicago, Sept. 11.—Your editorial in this morning's issue on "Lawless Policemen" hits the nail right on the head.

Some policemen seem to think that uniform is sufficient excuse to treat others like cattle.

The policeman stationed at the north end of the Municipal pier, near gate No. 8, at night, should pay special attention to this editorial.

The writer, for committing the heinous crime of sitting on the arm of a chair at the pier recently, was pushed about, cursed at, called a "dirty rat," was threatened with getting "his block knocked off," girl friend who remonstrated was told to go to hell, and was saved from arrest only by the intervention of a police sergeant.
A. J. FANTONE.

NETTING THE WRONG BIRD

[From the London Mail.]

Pompous Mother: "Young man, I want to know just how serious are your intentions toward my daughter."
Daughter (in anguish, from above): "Mother! Mother! He's not the one!"

ERSTWHILE FLIP ER

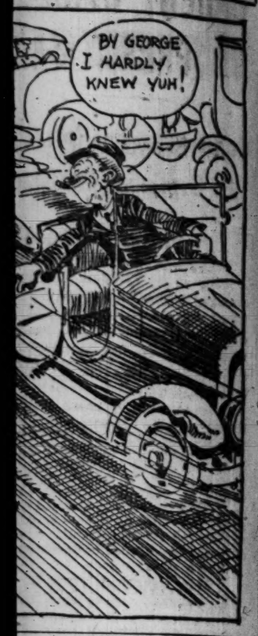

E PEOPLE

00 or 300 words. Give full names ned. Address Voice of the People.

department is polluting the waters of nt respect for the government and, ough we may have to stand it, we want the department there.
MARK MURRAY.

INDICTMENT OF THE LEAGUE OF NATIONS.

icago, Sept. 12.—When I read this ning your clear cut indictment of the ue of Nations the impulse to voice my eciation went deeper—to a feeling hankfulness that men, unfettered po- ally, of unbiased thought, and fine age are still on the job in great paper offices.

d the conviction came that no reader ive to his own or his country's wel- who does not help by hammering truths so patiently sought and ly stated.

en the men of this nation begin to e themselves free from their clammy erence to what their neighbors think commence to use the glorious fran- given them by the men of '76 we see advancement at a rate never n before.
J. W. MARER.

THE PUBLIC BE DAMNED.

cago, Sept. 13.—You say truly that ublic suffers when there is a big Labor troubles cannot be isolat- If you cast a million men out of the other millions must feel it. All is not denied.

why should the public not suffer' should it be immune? If you look e matter in a fair way you must ive that the public is quite as much me for labor troubles as the strik- orkmen or the slave driving corpo-

public enthrones the politicians, make the laws under which the bad ions are legalized—the conditions nvite strikes and lockouts. There- hen trouble comes to the dear pub- failing to act right it perhaps de- its punishment. In these particular nd railway strikes the public is ed with high coal prices, high rail- ares, and high freight rates.

hat is O. K. Let the public take edicine. It gets exactly what is g to it for its wicked conduct.
I. W. W. T-BONE STEAK.

"LAWLESS POLICEMEN."

ago, Sept. 11.—Your editorial in orning's issue on "Lawless Police- hits the nail right on the head. policemen seem to think their m is sufficient excuse to treat like cattle.

policeman stationed at the north the Municipal pier, near gate at right, should pay special atten- this editorial.

riter, for committing the heinous of sitting on the arm of a chair pier recently, was pushed about at, called a "dirty rat," was ed with getting "his block off," girl friend who remon- was told to go to hell, and was rom arrest only by the interven- police sergeant.
A. J. FANTONE.

NG BIRD

know just how serious you Mother! He's not the man

COAL DEALERS DENY RAISE IN PROFIT MARGIN

All Boosts in Prices Are Made at Mines.

BY OSCAR HEWITT.

The man who takes all the cussing from the coal purchasers who keep warm the more than 650,000 families in Chicago has some pertinent views on the coal situation. All of the city's preminent retailers gathered yesterday at the La Salle hotel to a section meeting of the national association wherein were represented ten states.

Unlike the operators, the Chicago retailers asserted positively and repeatedly that they are not now charging and do not intend to charge up their strike losses to the consumers. They insisted that their margin now is no greater than it was last year when coal was plentiful.

Consumers' Supplies Low.

At the same time they pointed out that the users of domestic sizes of coal have not one-third of their normal supply. At this season of the year, the retailers present agreed 30 per cent of the flat buildings of the city usually have had a sufficient supply of coal in their basements to last until next April, while at present, they said, probably not more than 2 or 3 per cent have such an amount.

Another view of the same situation was this: Normally in September apartment buildings have from 50 to 60 per cent of their coal needs in their basements, but the present amount in bins is probably less than 20 per cent.

They also said that other users of domestic coal usually have from 50 to 60 per cent of their coal at this period in the year, while at present users of prepared sizes of soft coal have about 5 per cent, hard coal users have from 5 to 10 per cent and users of Pocahontas have upwards of 25 per cent. These estimates are not only those of L. W. Ferguson, president of the Chicago retail dealers' association, but of other leading coal dealers at the meeting yesterday.

None Buying at Present.

These same men said that if a freeze came tonight all of the coal of domestic sizes in all of the yards of the city would be sold and delivered in three days. No one at present is buying, except those who are forced to, and they are not taking more than thirty days' supply.

Asked about prices, Mr. Ferguson said, with supplemental remarks by other dealers: "If any one will take my losses on coal to date this year, he can have all the profits for the remaining months.

"My cost of handling coal runs between $1.85 and $2 a ton, but in July my cost was $4.58, and I was forced to take a loss on every ton delivered. Take Pocahontas coal, which last year retailed for $7.50 a ton. The cost at the mine then was $1.75 a ton, the freight rate was $3.24, and the margin left for expense and profit was therefore $2.51 a ton.

Five Dollar Boost at Mine.

"That same coal today at the mine costs a minimum of $6.75 and then on up to $7.50 a ton, but take the lower cost figure and add the freight rate of $3.24. That coal is now selling in Chicago for $12.50 a ton—and the margin on the retailer is the same to a cent, $2.51.

"The retailer had nothing to do with the mine price. The operators were selling under contract for $1.75 last April. Then Mr. Hoover said that $3.50 was a fair price and the operators boosted their price accordingly. Then the governor of West Virginia said that $4.50 was a fair price and 8 per cent brokerage was fair, and the operators hopped the price up to $4.86 accordingly—and some more.

Retailers' Raise Slight.

"The percentage increase in the cost of coal by the operators printed in THE TRIBUNE was one matter. On those same Illinois and Indiana coals the retailers have increased their prices less than 20 per cent for users of domestic sizes. That means that the retailer has been forced to reduce his margin on these coals.

"We feel that there will be enough coal if the railroads will supply the cars and locomotives. With the coal moving we can get in good shape in sixty or ninety days, so far as supply is concerned. On the trend of prices opinions of retailers differ."

TAXI BANDIT IDENTIFIED.

More than a score of taxicab drivers will meet at central detail police station this morning to inspect Harry Mareck, 856 West 18th street, arrested yesterday as one of a band which has been robbing chauffeurs recently. Joseph Fillpeck, Yellow cab driver, identified Mareck yesterday as the bandit who took $19 from him.

50 GOLDEN YEARS

Mr. and Mrs. C. A. Johnson.

Mr. and Mrs. C. A. Johnson, 11348 Stephenson avenue, will celebrate their golden wedding anniversary with a reception at the Calumet Commercial club tomorrow afternoon. Another reception will be held tonight at the Swedish Lutheran church. Both Mr. and Mrs. Johnson were born in Sweden, but were married at Titusville, Pa., in 1872. Mr. Johnson, a pensioner of the Pullman company, is 80 years old, while his wife is 73. One daughter, Anna, completes the family.

SUFFICIENT COAL AT FAIR PRICES, PLAN OF HOOVER

Rules to Aid Users Are Outlined.

[BY A STAFF CORRESPONDENT.]

Washington, D. C., Sept. 15.—[Special.]—Belief that the natural processes of increased supply, provided distribution is facilitated, will bring down the price of bituminous coal and assure complete supplies to the householders and industry, a definite pledge on the part of commercial interests to aid expediting those natural processes, and determination on the part of the government that advantage shall not be taken of the recent strike in an effort to exact high coal prices from the public, were evidenced at the conference on the bituminous coal situation today at the department of commerce.

Purposes of Campaign.

The conference voted to organize voluntary campaigns for three major purposes:

To induce manufacturers, utility corporations, and buyers generally not to purchase coal beyond their day to day needs until the flow of coal becomes more normal.

To persuade holders of coal contracts not to call for delivery on those contracts past their day to day needs. It was considered that about one-half of the coal in the country is under contract at normal prices and that a relaxation in the demand for this coal to the minimum daily requirements would allow an increase in supply to the general public.

To expedite the movement of coal in every possible way.

U. S. Welcomes Cooperation.

Secretary Hoover, in opening the conference, said the government welcomed the coöperation of the commercial and industrial community in solving the situation. It was most desirable, he said, that readjustments in prices and distribution should take place by the natural means of increased supply and the holding down of consumption pending such increase. Protection for the public must come, he warned.

It was agreed that the mines had ample capacity, even to the point of surplus, to meet the situation, that the problem was wholly one of transportation.

GIRL OF 16 MISSING.

Police yesterday were asked to search for Mary Evans, 16, of 59 East High street, Blue Island. She disappeared several days ago.

Vaughan's Chicago Parks Lawn Seed

For Fall Sowing

Stimulated by autumn rains, mild sunshine, cooler days, fall sown grass "stools" rapidly into stocky growth untouched by the burning sun and drought of July and August. Vaughan's Chicago Parks Mixture for more than 40 years has been made of the heaviest and purest seed obtainable of those grasses most suitable for Middle West lawns; each season's supply is doubly tested for purity and germination in our own laboratory. Seed of this summer's harvest now offered is better and cheaper than for two years past:

5 lbs., $2.15; 25 lbs., $10; 1 lb., 45c
Prepaid within 200 mile radius

Flowering Bulb Catalog For 1922 Out

Containing complete illustrated list of Bulbs, Seeds, Plants and Nursery stock for Fall Planting. Mailed free on request.

Vaughan's Seed Store
FORTY-SIXTH YEAR
WRITE OR CALL
10-12 W. Randolph Street, near State

Paul Whiteman
presents
MR. CLYDE DOERR
and
HIS FAMOUS ORCHESTRA
formerly of the
Club Royal, New York
in the
POMPEIAN ROOM
of the
CONGRESS HOTEL
BEGINNING
SATURDAY, SEPTEMBER 16

Mr. Doerr and his famous orchestra will play at luncheon from 12:45 till 2 each week day.

In addition to the luncheon concerts, there will be concerts by Mr. Doerr and his orchestra during the dinner hour on week days from 6:30 till 8:30. An innovation is the Sunday concert, during the dinner hour from 6:30 to 9:30. There is no extra cover charge for the Sunday evening concert.

And Mr. Doerr will offer his nationally famous dance music for the tea dansants every week day from 4 to 6. During the supper hour, from 11 till 1 o'clock—on Saturdays until 2 o'clock—there will also be dance music.

For reservations telephone Harrison 2880

CONGRESS HOTEL AND ANNEX

PAGE SEVEN

ASKS $100,000 FOR HAT MODEL

Truly Warner Is Granted Temporary Injunction by Judge Banks

RIVALS MUST NOT USE NEW DESIGN

One hundred thousand dollars for a hat.

No, it is not for the imperial crown of Great Britain, with the Kob-i-noor diamond inset, but a new style of masculine fall headgear which is valued at that sum.

Truly Warner of New York, head of a chain of retail hat store, for whom the new style was designed and manufactured, with the intention of putting it on sale Sept. 1, is plaintiff in a civil suit in which damages of $100,000 are asked against a large hat retailer of New York, operator of another chain of hat store; the firm of D. E. Loewe & Co., hat manufacturers of Danbury, Ct.; Charles F. Yochum, a manufacturer of hat blocks and flanges in Danbury, and individual members of the Loewe Company.

INJUNCTION GRANTED

The charge is that [illegible] selling a hat [illegible] on one of Truly Warner's which had been stolen from the factory of [illegible] Co.

Clipping from Boston Herald.

The Record-breaking $100,000 Style

$100,000 seems like a lot of money for one style, but when more than 300,000 young men will select this "$100,000 Style" this month, it establishes Style Value and Style Leadership,—that's what we did last May with the Styl-Flash and that's what we'll do this September with the Styl-Judge.

I knew they would all try to copy it when I put the hat this young man is wearing on my Five Foot Style Shelf, but I thought I was entitled to show you *first* the style I originated, and the Judge thought so, too. That's why the Court issued an injunction to protect the design I created, and that's why I named it the Styl-Judge.

The now famous "$100,000 Style" has a regular D'Orsey Derby "Curl" and it's the first time anyone ever used this Style Combination and put a Derby "curl" on a soft hat.

This model has a crown that is soft and light with more fur blown into the brim to make it firm but flexible, and hold the shape of the flange that it was "ironed" over.

Now, I want you to be the Style Judge in this case, and if you prefer a different shape, don't forget I have fifty other styles in all dimensions of crown and brim to fit every head, and ALL Color Combinations to fit every face.

But before you make the charge to the Jury, remember the charge for the Styl-Judge and every other Style Combination in this case is $2.85.

The Styl-Judge

Watch My 5 ft. Style Shelf

Truly Warner

Headquarters For Hats

25 S. DEARBORN **103 W. MADISON**

IOWA PREACHER, A SHERIFF, PULLS TRAP AT HANGING

Executioner Says He Did Only His Duty.

Fort Madison, Ia., Sept. 15.—[By the Associated Press.]— Sheriff Winifred E. Robb, minister of the gospel, who pulled the trap which sent Eugene Weeks, Des Moines murderer, to his death on the scafford at the state prison today, perforemd his duty without a moment of hesitation.

Although the big sheriff was visibly affected after the hanging was over, he stood calmly on the gallows while Weeks knelt and prayed.

"It was my duty," Robb declared after the hanging. "I could not escape without violating the oath I took when I accepted my office. It was like facing the guns in France—a duty that must be fulfilled.

"It Was My Duty," He Says.

"Even if I had thought in my heart that Weeks was innocent, I would have had to have carried out the law. Many people who objected to my acting as executioner requested me to have a deputy do it. I would have been just as responsible had it been done that way."

Orrie Cross, alleged pal of Weeks, who is scheduled to hang on Oct. 27 for his part in the murder of George Fosdick, wept as Weeks was led away from his death cell to the gallows. Weeks died pleading in his last moments for clemency for Cross and protesting his own innocence.

Little Doubt of Guilt.

Cross, however, in a statement made to Sheriff Robb today, declared Weeks was guilty. Every official present who had been connected with the case declared there was no doubt that Weeks was implicated in the crime.

A heavy rain caused a stretching of the rope with which Weeks was hanged, allowing his feet to drag on the ground after he had been dropped through the trap. The preacher-sheriff and Warden T. P. Hollowell caught the rope and tightened it with a piece of timber, permitting Weeks' body to hang free. Prison physicians are certain that Weeks was dead before the mishap occurred.

Gosh, Our College Is Going to Have a Princess Co-ed

San Francisco, Cal., Sept. 15.—Princess Tarhata Kiram, sister of the sultan of the Sulu islands, who arrived here from the Philippines yesterday, will leave tonight for Champaign, Ill., where she will enter the state university. Princess Tarhata said she would study social and political science. The princess, who speaks good English and dresses fashionably, said there were no flappers in her country.

JUDGE WILL HELP FREE VACEK

Left to right: Mrs. Barbara Vacek, Chief Justice Michael L. McKinley of the Criminal court, Mrs. Helen Vacek, holding Baby Thomas Cyril. Judge McKinley assured the Vacek family that he would do his best to free Joseph Vacek, escaped murderer, who had "gone straight."
[TRIBUNE Photo.]

VACEK'S PARDON FORECAST; JUDGE URGES RELEASE

Mrs. Lena Vacek has won her husband back from state's prison at Joliet, it was indicated last night by close friends of Gov. Small, to whom has gone an appeal for freedom of Joseph Vacek, arrested last week as a fugitive from a murder sentence in Joliet.

That Gov. Small will grant the appeals of Chief Justice McKinley of the Criminal court and others for a pardon for Vacek—on the ground that his slaying of his father was in defense of his mother, and that he has "gone straight" in his three years of freedom—seemed assured last night.

Vacek, in the meanwhile, spent his first night in the cell from which he fled three years ago while enjoying "honor" system privileges in the jail.

"I am happier than I can say at the way in which so many prominent men and women have come to the aid of myself, my husband, and our little son in our trouble," said Mrs. Vacek last night. "I, too, am told that the chances are very good that the governor will pardon Joe immediately and send him back to me."

"The interests of the public will not suffer if you use executive clemency in this case," wrote Chief Justice McKinley to the governor yesterday in asking help for the man the judge sentenced seven years ago to twenty-five years in prison.

Action of Justice McKinley was brought about through representations to him that Vacek, since his escape, has lived honestly, worked hard, married, and started to build his own home.

Vacek was sentenced in 1914. He had killed his father because, he claimed, the father had urged him to kill his own mother so that the senior Vacek could have more time for an affinity. The son was 16 years old then.

After Vacek's escape from Joliet he came here and married a maid he met while working in a hospital.

BAPTISTS PRAY FOR RECOVERY OF MRS. HARDING

Prayer for the complete recovery of Mrs. Harding, wife of the President, was voiced yesterday at the annual general conference of the Swedish Baptist church of the United States. Similar prayer will be said each day of the conference, which closes Monday. Yesterday's prayer was by the Rev. J. G. Oster of Kansas City, the moderator.

The conference is expected to adopt a resolution calling for strict enforcement of the prohibition amendment and condemnation of public officials who wink at prohibition violations. While favoring closing of motion picture and other theaters on Sunday, the church does not stand for a strict, Puritan blue law régimé, Dr. Oster said. About 300 delegates, representing the 30,000 members of the church, are in conference.

Copper Magnate Sees Europe's Recovery Swift

William A. Clark, former United States senator and mining and banking magnate, arrived in Chicago last night. He was returning to Butte, Mont., following a European tour.

"Europe," he said, "will emerge from its present economic situation faster than the world realizes. The American copper industry is on the way to bigger things. A settlement on reparations will mean much to it. In some places in Europe the copper supply is entirely depleted, and must be replaced."

POLICE AGAINST MANUFACTURE OF SMALL FIREARMS

New York, Sept. 15.—The national police conference today adopted a resolution recommending that the manufacture of small arms be prohibited except for military and police purposes.

The conference also went on record as declaring that bogus European noblemen who gain entrance into clubs and homes of socially prominent Americans and fleece them of large sums of money in loans, would be kept out of the United States if the thternationaliza tion of police work now being mapped out at the conference is put into effect.

Alfred Keffer of the Brussels police department said:

"The insiduous works of these criminals who are the plague of fashionable watering places in your country and all over Europe will be futile," he said, "if national police bureaus are established in each country to cooperate for exchange of criminal identification and information."

Run Over Twice in Year; Now Hit by Train; Lives

Miami, Fla., Sept. 15.—After having been run over twice by automobiles during the last year and coming out each time as good as new, Miss Kate Flynn, Chicago school teacher, was struck by a passenger train engine last night, but today at a hospital it was said she would recover again.

EDUCATIONAL EDUCATIONAL EDUCATIONAL

Advantages of **Evening Study at NORTHWESTERN**

1 *The* STRENGTH *of a University Faculty*
2 *The* EXTENT *of a University Curriculum*
3 *The* BENEFIT *of University Association*
4 *The* OPPORTUNITY *to Apply Credit to University Degrees or Diplomas*

These four big features—distinguishing characteristics of University education—are within your reach here even though you are in business during the day.

Over 15,000 ambitious men and women have utilized NORTHWESTERN UNIVERSITY'S evening classes in the heart of Chicago, to improve their education without sacrificing present occupation.

Large numbers of new students will register this fall. Will you be among those benefited?

Register NOW!

Classes Open Sept. 20

Be among the first to register and thus reserve for yourself a place in the classes you wish to enter.

For those with a high school diploma or some college credit, University diplomas or degrees are obtainable through evening study in the Undergraduate division. For those holding degrees, advanced courses and degrees are offered through the Graduate division. Others—if 21 years old, and having had satisfactory business experience—may be admitted as special students.

More Than 100 Classes Offered in these subjects

Accounting
Advertising
Banking and Finance
Business Law
Business Statistics
Corporation Finance
Credits and Collections
Economics
Government Service
English
Foreign Languages
Foreign Trade
History
Industrial Engineering
Industrial and Business Psychology
Investments
Journalism
Manufacturing
Merchandising
Office Management
Organization and Management
Public Speaking
Salesmanship
Sales Management
Sociology
Transportation and Traffic

MEDILL School of JOURNALISM
Enjoys the active co-operation and support of Chicago's leading newspapers. Technical classes taught by trained newspaper men:
Newspaper Reporting
News Editing
Writing for Business
Newspaper Management
Dramatic Criticism
Editorial Writing
Magazine and Feature Writing

Use Coupon to Get Bulletin

NORTHWESTERN UNIVERSITY
School of COMMERCE

For Free Copy of Bulletin

Present this coupon at address given or mail it at once. Information requested will help the University advise you with most profit to yourself.

423 Northwestern University Bldg.
Lake and Dearborn Sts., Chicago
In return for copy of your special bulletin on NORTHWESTERN UNIVERSITY School of Commerce I am pleased to supply you with the following information:
Name
Address
Occupation
Age
High School Graduate?
University Graduate?
I am interested in (Give subject)

The New "L" Pass
$1.25
For Unlimited Transferable Weekly Riding

Effective Monday, September 18th

Use It 12 Times To and From Work
Then —

When going to lunch
When going shopping
When going visiting
When going to Church
When going golfing
When going to the park
When going to a dance
When going to the theatre
When going to the movies
When going to the ball game
When going to the lodge or club
When going skating
When going to school
When going to the museum
When going to the Art Institute
When going to lectures
When sending out your messenger

Use Your "L" Pass

When you cannot use it yourself lend it to any one and keep it working. If you use it 16 times per week, it is cheaper than tickets. If you use it 25 times a week, you ride for 5c. The average number of rides in other cities where in use is 27.

Use Your Pass

—Chicago Elevated Railroads

EDUCATIONAL EDUCATIONAL

Call this afternoon!

INVESTIGATE WALTON COURSES IN
Constructive Accounting *Advanced Accounting*
Cost Accounting *Income Tax* *Business Law*
Individual help for beginner students.

Day and Evening Classes or Correspondence Instruction.

Members of Faculty will be present until 5:00 o'clock to confer with you.

The several classes are filling rapidly and early enrollment is necessary, as the registration is limited.

Telephone: State 6670-71-72 225 N. Michigan Ave., Cor. South Water

WALTON SCHOOL of COMMERCE

REGISTER
THIS AFTERNOON

Five standard 4-year Degree Courses. Seven 2-year Certificate Courses. Over sixty Short Courses of 17 weeks' duration.

Office open every week day, evenings and Saturday afternoons.

Call, write or phone Cent. 6787 for our new 80 page Catalog T-1

Fall Semester Opens Sept. 19
19 South La Salle St., Chicago

YMCA School of COMMERCE

The John Marshall Law School
(Founded 1899)
Co-Educational
Mon., Wed., Fri. Evenings

UNDERGRADUATE LAW COURSE: Three years. Leads to degree of LL.B. and admission to Bar.

POSTGRADUATE COURSE: One year. Leads to LL.M. and J. D. degrees.

SYSTEM OF INSTRUCTION: Text Books, Case Books, Lectures, Practice Work, Quiz.

Parliamentary Law, Law Latin.

PRE-LEGAL COURSE: Two years, 48 weeks each. Covers high school equivalent.

Catalog, Booklet of Recent Examination Papers and Pamphlet "On the Study of Law and Proper Preparation," sent free.

EDWARD T. LEE, Dean, Tel. Dearborn 8858
39 N. Dearborn St., corner Washington St.

Subscribe for The Tribune.

ILLINOIS SCHOOL OF ACCOUNTANCY

Strictly an Accountancy School Faculty of C. P. A. Men

THREE YEAR COURSE LEADS TO B. C. S. DEGREE PREPARES FOR C. P. A. EXAMS.

EVENING SESSIONS TUES. AND THURS., 6:30 TO 9:30
OPENS TUES., SEPT. 19th

Send for Announcement

REGISTER NOW

Office 201, 35 N. Dearborn St. Telephone Dearborn 8858

Northwestern Military and Naval Academy
ENDOWED
70 Miles from Chicago

College preparatory. Every improvement in sanitation, heating and lighting. Fireproof. A fixed price covers board, tuition, uniforms and all necessary expenses, including pocket money. Limit 175. Junior College Courses. Fall Term opens Sept. 27. Catalogue. Address
Col. R. P. Davidson, Supt., Lake Geneva, Wis.
Chicago Office: First National Bank Building
Tel. Randolph 5420

THE HARVARD SCHOOL FOR BOYS
In Co-operation with University of Chicago
4731 ELLIS AVE.

Has prepared over 400 boys for college, chiefly Yale, Harvard, Princeton and Chicago. Special department for boys under 13 years of age. Reopens Wednesday, Sept. 20. Office hours from 9 a. m. to 4 p. m. after Sept. 1st. For appointment phone Oakland 6294.

J. J. SCHORNGER
CHAS. EDGAR PENUS
M. KIRK MITCHELL

MAYO COLLEGE of COMMERCE
Day and Eve. Classes Open to Men & Women
College of Law
Preparatory School

MORGAN PARK
Military Academy. Colonel H. D. Abells, Superintendent. Box 807, Morgan Park, Chicago, Illinois. Telephone Beverly 3232. 20 min. to downtown. 260 boys. Country surroundings. Separate junior school. "Not for profit."

The University School for Girls
Boarding and Day School
Fall term begins Sept. 20th. Miss Anna R. Hains, A. B., Principal. 1326 Lake Shore Drive, Chicago.

Loyola University CHICAGO
Arts, Pre-Medical, Commerce, Engineering, Sociology, Law, Medicine. Address Loyola Ave. & Sheridan Rd.

Advertise in The Tribune.

GO TO CHURCH SUNDAY

"Because judgment against an evil work is not executed speedily, therefore the heart of the sons of men is fully set in them to do evil."—Ecclesiastes 8-11. *DR. GILBERT WILSON, Pastor.*
New First Congregational Church, corner Washington and Ashland boulevards.

CHRISTIAN SCIENCE.

CHURCHES OF CHRIST, SCIENTIST.
SUNDAY, SEPT. 17. Sunday, 10:45 a. m.
SUBJECT: 7:45 p. m.
"MATTER." Wednesday, 8 p. m.
FIRST CHURCH—4017 Drexel-blvd. Reading room, 3939 Drexel-blvd.
SECOND CHURCH—Wrightwood and Pine Grove. Reading room, 2833 N. Clark-st.
THIRD CHURCH—2151 Washington-blvd. Reading room, 2221 W. Madison-st.
FOURTH CHURCH — Harvard-av. and W. Marquette-rd. Reading room, 6308 Harvard-av.
FIFTH CHURCH—4840-50 Dorchester-av. Reading room, 1405 E. 47th-st.
SIXTH CHURCH—11251 Prairie-av. Reading room, 11104 Indiana-av. No Sunday evening service.
SEVENTH CHURCH—5818 Kenmore-av. Reading room, 1054 Wilson-av.
EIGHTH CHURCH—4359 S. Michigan-av. Reading room, 113 E. 44th-st.
NINTH CHURCH—5150 Woodlawn-av. Reading room, 6245 Kimbark-av.
TENTH CHURCH—5640 Blackstone-av. Reading room, 5500 Blackstone-av.
ELEVENTH CHURCH—2840 Logan-blvd. Reading room, 3059 Logan-blvd.
TWELFTH CHURCH — Wayland-av. and Rokeby-st. Reading room, 728 Grace-st.
THIRTEENTH CHURCH—10317 Longwood-dr. Sunday service, 10:30 a. m. only. Reading room, same address.
FOURTEENTH CHURCH—Corner Sunnyside and Paulina. Reading room, 1639 Montrose.
FIFTEENTH CHURCH—233 E. Central-av. Reading room, 5523 W. Lake-st.
SIXTEENTH CHURCH—1716 Lunt-av. Reading room, 1740 Greenleaf-av.
SUBURBAN CHURCHES.
GLENCOE—FIRST CHURCH, Vernon and Hazel-av. Sunday, 11 a. m.; Wednesday, 8 p. m. Reading room, 327 Park-av.
HIGHLAND PARK—FIRST CHURCH, 381 Hazel-av. Sunday, 10:45 a. m.; Wednesday, 8 p. m. Reading room, 387 Central-av.
OAK PARK—FIRST CHURCH, Oak Park-av. and Ontario. Sunday, 10:45 a. m.; Wednesday, 8 p. m. Reading room, 809 Lake-st.
The above churches are branches of The Mother Church, The First Church of Christ, Scientist, in Boston, Massachusetts.

METHODIST EPISCOPAL.

FIRST METHODIST EPISCOPAL CHURCH,
DR. JOHN THOMPSON, Minister.
Services in Powers' Theater, 124 W. Randolph-st.
Sunday, Sept. 17.
10:45 a. m.: "The Immortality and Insanity of Ever Changing Styles in Dress—a Criticism on Fashion Leaders."
12:00 noon: Sunday school. Hon. George W. Dixon, Supt.

PRESBYTERIAN.

SECOND PRESBYTERIAN CHURCH,
1936 S. Michigan-av.
DR. JOSIAH SIBLEY, Pastor.
"Religion as an Intellectual Stimulus."
8 p. m.: "The Story of the Constitution."
A downtown church within your reach.

Buena Memorial Church,
4301 SHERIDAN-RD., Near Montrose.
10:30 a. m.: "The Wonderful Name."
7:45 p. m.: "A Greatheart for Christ."
REV. HENRY REPSHIRE, D. D. Pastor.

INDEPENDENT.

WANTED!
1,000 CHRISTIAN MEN AND WOMEN
to enroll at once for the training in the Bible, Gospel Music, and Practical Methods of Christian Work, offered by THE MOODY BIBLE INSTITUTE EVENING CLASSES, whic hare now open for the Fall Term.
FOR MENTAL AND SPIRITUAL DEVELOPMENT, NO STUDY EQUALS SYSTEMATIC BIBLE STUDY. Study God's Book and let it mold your destiny.
A great university educator, writing of the Bible merely as literature, has testified recently that knowledge of the Bible without a college course is more valuable than a college course without the Bible.
FIT YOURSELF FOR MORE FRUITFUL SERVICE IN YOUR CHURCH AND SUNDAY SCHOOL, OR FOR LIFE SERVICE IN CHRISTIAN WORK. Former and present students give enthusiastic testimony to the benefits received.
The Evening Classes provide effective preparation for the work of Bible Teachers, Evangelists, Gospel Singers, Missionaries, Pastors' Assistants, Church Visitors, Sunday School Superintendents and Teachers, Officers of Young Peoples' Societies, etc.
Class sessions Tuesday and Friday evenings, 6:30 to 9:30. Tuition free. Enrollment fee, $2.00. ILLUSTRATED BOOKLET FREE ON REQUEST.
153 Institute-pl. Phone Superior 8600.

THE MOODY CHURCH,
Clark-st. and North-av.
Services 10:30 a. m. and 7 p. m.
Sunday school 3 p. m.
PASTOR P. W. PHILPOTT
Will preach.
Morning: "The Strength of Stillness."
Evening: "An Unanswerable Question."
WELCOME TO ALL.
6:30 p. m.—Band program, 30 pieces.
7:00 p. m.—Song service, 200 voices.

CATHOLIC.

ST. MARY'S CHURCH,
9th-st. and Wabash-av.
PAULIST FATHERS,
Low Masses—3:30, 6:00, 7:00, 8:00, 9:00, 10:00.
High mass 11:00 o'clock, with the Paulist Boys' Choir.
Evening at 8:00—Rosary, Sermon, and Benediction.

CONGREGATIONAL.

THE NEW FIRST CONGREGATIONAL CHURCH,
Cor. Washington and Ashland-blvds.
REV. GILBERT WILSON, D. D., PASTOR.
10:30—"God's Call."
7:45—"Great Revivals."
Music by the choir and soloists.
NEW ENGLAND CHURCH,
N. Dearborn and Delaware.
THORNTON A. MILLS, Minister.
10:45 a.m.: "A Drink Divine."

LUTHERAN.

LUTHERAN,
Wicker Park, Hoyne and Le Moyne.
SIMON P. LONG, D. D.
10:45 a. m.: "A Beautiful Race."
4:00 p. m.: First lecture on "My Lord and My Life."

ZION.

ZION,
ROOSEVELT HALL,
12TH FLOOR STATE-LAKE BLDG.
LORD'S DAY, SEPT. 17, 1922.
AT 2:45 P. M.
Leaves of Healing, the Theocrat, and other Zion literature may be had at the services or by addressing Zion Publishing House, Zion, Lake County, Illinois.
FOR MENTAL AND SPIRITUAL DEVELOPMENT, NO STUDY EQUALS SYSTEMATIC BIBLE STUDY. Study God's Book and let it mold your destiny.
SUCCESSOR TO JOHN ALEXANDER DOWIE, GENERAL OVERSEER, PREACHES IN SHILOH TABERNACLE EVERY LORD'S DAY AT 2:30 P. M.

BAPTIST

The cornerstone of the GREATER IMMANUEL CHURCH,
2320 S. Michigan-av.,
will be laid Sunday, 11 a. m. The stone will be placed by Mr. A. W. Wells, the builder. Address by Johnston Myers. All the services of the day will be related to the building.
Services—9:30, 11, 5:30, 7, 8.
Special music.

MISCELLANEOUS.

WORLD-WIDE MISSIONARY RALLY,
CHICAGO GOSPEL TABERNACLE,
Clark, Halsted and Barry-av.
PAUL RADER, Evangelist.
Sunday Climax Missionary Day.
COMMUNION SERVICE 10 A. M.
SIX MISSIONARY CLASSES, 3 P. M.
Led by missionaries from CHINA—INDIA—AFRICA.
ANNUAL MISSIONARY SERMON By PAUL RADER, 3 p. m.
SPECIAL MUSICAL PROGRAM. Large Chorus Choir and Band. PAUL RADER speaks 7 p. m.
SPECIAL SERVICES FOR YOUNG SATURDAY NIGHT AT 7:30.

THEOSOPHY,
900 Steinway Bldg., 64 E. Van Buren-st.
3:30 P. M.:
"THE INFLOWING LIFE."
WALTER G. GREENLEAF.

Coming Sept. 24, L. W. ROGERS.
UNITY FELLOWSHIP OF PRACTICAL CHRISTIANITY
Fine Arts Bldg., 410 S. Michigan.
W. I. Hoschouer, Speaker.
Wednesday, 8 p. m., Hall 1010.
Sunday, 11 a. m., Recital Hall.
Subject: "The Power of Repose."

CENTRAL CHURCH,
ORCHESTRA HALL.
David Swing, D. D., 1876-1894.
Newell Dwight Hillis, D. D., 1895-1909.
Frank W. Gunsaulus, D. D., LL.D., 1909-1919.
FREDERICK F. SHANNON, D. D. PASTOR.
Sunday morning, 11 o'clock.
All are welcome.

CHURCH OF CHRIST, PRIMITIVE,
5491 BLACKSTONE-AV., COR. 55TH.
Sunday school at 10 a. m. Worship and Breaking of Bread, 10:45. Mid. 6893.

STATE OF WAR EXISTS IN ERIN, COURT DECIDES

Upholds Suspension of Habeas Corpus.

BY PAUL WILLIAMS.
[Chicago Tribune Foreign News Service.]
[Copyright: 1922: By The Chicago Tribune.]

DUBLIN, Sept. 15.—A state of war exists in Ireland and habeas corpus proceedings are suspended, ruled the lord chief justice and two associates today in denying an application for a writ to free two of 5,000 prisoners held by military authorities.

Counsel for the imprisoned men embarrassed the government's representative by inquiring if he accepted the argument in the case of Allen, the Sinn Feiner, who was arrested here by the British in 1920. Some men in the provisional government were interested then in obtaining Allen's release by habeas corpus proceedings. The effort collapsed when the court acknowledged the existence of a state of war. At today's hearing the government was on the other side of the case.

Shoot Up Dublin.

Last night there was much free shooting in Dublin, during which hundreds of rounds of ammunition were expended. The firing began at midnight and continued for two hours. During a lull I left the office and asked a porter if the fighters had run out of ammunition.

"They're only letting their guns cool off," he replied.

The afternoon papers raided the "cannery" for the streamer, "Dublin's Night of Terror," but there were no casualties.

Irregulars Attack Dundalk.

The irregulars seized the lighting plant at Dundalk and plunged the city into darkness. They attacked various posts until dawn. One soldier was killed.

Maj. Gen. McMahon was appointed chief of staff, succeeding Gen. Mulcahy, who still remains commander in chief. Gen. McMahon has been associated with the volunteer movement since 1913. In 1920 he became quartermaster general of the Irish republican army, later holding the same office with the national army.

MRS. KENNICOTT WILL FIRST FILED OF CENTENARIAN

The will of Mrs. Mary Kennicott, widow of Joseph Kennicott of Arlington Heights, who died July 7, a few days prior to her 101st birthday, was filed for probate yesterday before Paul Corkell, assistant to Probate Judge Henry Horner.

In her will, the first of a centenarian to be filed in the local Probate court, Mrs. Kennicott disposed of an estate valued at about $32,000. The estate will be divided equally between a daughter, Mrs. Eva K. Williams, 3832 North Kildare avenue, and two grandsons, Joseph K. Hilton, Clarion, Ia., and Horatio S. Hilton, Des Plaines, Ill. The share of the latter is held in trust until he becomes 35 years old.

Mrs. Kennicott, daughter of the Rev. John Mason, was born in 1821 in New Hampshire, and came to Illinois when 18 years old. She was married to Mr. Kennicott two years later. Mrs. Kennicott remained in perfect control of her faculties up to her death. Her will was executed when she was 96 years old.

Chicagoan New President of Stationary Engineers

Des Moines, Ia., Sept. 15.—Fred Feldman of Chicago was elected president of the National Association of Stationary Engineers today. Fred Raven of Chicago was reelected secretary.

HIGHER EDUCATION

Eddie Olin being initiated as a member of the Alpha Sigma Mu fraternity. He was obliged to act as a doorman at a north side moving picture theater, costumed as above. The picture shows Dan Kreger getting out of cab. A crowd of 200 members of the fraternity witnessed the initiation.

[TRIBUNE Photo.]

DE VALERA BORN IN N. Y., HEALTH RECORD SHOWS

New York, Sept. 15.—Controversy over the birthplace of Eamon de Valera, raised by a conflict between two reference authorities, was settled today with the discovery of the birth certificate of the Irish leader among the files of the New York board of health. He is registered as having been born here in 1882 of an Irish mother and Spanish father.

Interest in his birthplace had been aroused by the statement in the new edition of the Encyclopedia Britannica that De Valera was born in Ireland and not in the United States.

"Laugh on Encyclopedia."

Rochester, N. Y., Sept. 15.—Mrs. Charles E. Wainwright of this city, mother of Eamon de Valera, smiled today and said:

"Eamon's friends will have a good laugh on the Encyclopedia Britannica."

Mrs. Wainwright refused to divulge the birthplace of her son, and refused to say whether she married the father of the famous Irishman in Ireland or the United States.

CARR IS ELIGIBLE TO SUCCEED SELF, AUSTRIAN HOLDS

Constitutional right of County Treasurer P. J. Carr to be elected for four years to succeed himself was upheld yesterday in a legal opinion given him by Alfred Austrian.

Mr. Austrian quoted court decisions and added the opinion of Attorney General Brundage in connection with a similar case from southern Illinois in which the attorney general held that an incumbent of a county office appointed to fill a vacancy may be elected to succeed himself.

Treasurer Carr's friends feared the technical point was about to be raised inasmuch as he had been chosen by the county board to succeed the late County Treasurer Harry Gibbons.

POET-SOLDIER IS NEAR DICTATOR OF IRISH STATE

Mulcahy Dominates Whole Nation.

BY JOHN STEELE.
[Chicago Tribune Foreign News Service.]
[Copyright: 1922: By The Chicago Tribune.]

LONDON, Sept. 15.—Michael Collins is dead, but his mantle has fallen on his former associate and chief of staff, Richard Mulcahy, who is today as nearly dictator of Ireland as is possible in a state calling itself democratic.

In the first week of the existence of the new Dail Eireann he has imposed his personality upon the assembly as previously he had imposed his will on the army. Other ministers dominate their departments, but this young man dominates Ireland.

When a deputy complained of the refusal of the government to allow lawyers to see political prisoners in jail, it was Gen. Mulcahy who declared that republicans were not political but military prisoners, and he told how he himself, in the days of war with the British, posed as a lawyer and conveyed a hacksaw to Robert Barton, then a prisoner in Mountjoy jail.

Gen. Mulcahy is a different type from Michael Collins, who was big, gay of heart, and full of exuberant vitality. Mr. Mulcahy is slender, of nondescript coloring, quiet voiced, and of the student type. He is a rare combination of the poetic, mystic, and man of action.

There is still another side to his character. In addition to being a poet and soldier he is a clean, hard thinker on economic matters. He silenced the labor criticism of the government for its failure to bring forward a scheme of relief for the unemployed by saying that the first necessity of the unemployed was employment, and the only way to secure employment was through restoration of settled conditions in the country.

10 Days More

To make a reservation for a 4-Grave Family Lot in the beautiful

Memorial Park

Cemetery

Located at Gross Point Road and Harrison St., Evanston, Ill.

To Save $75.00

Come out to see the Park, with its beautiful Sunken Garden, its Millions of Flowers and its stately $75,000 chapel.

Learn how you can secure a Lot in the New Section of the Park. Sooner or later you will need a family lot. Provide one for yourself now, while this opportunity lasts.

If after investigation you wish to buy merely deposit $5.00. 4 years to pay. 6 months from today the same lots will cost $150.00. **Save $75.00 now.** Mail reservation at once!

How to Reach Memorial Park

Take Northwestern Elevated to Central Street, Evanston, then West on Central Street Surface Cars to the end of the line and change cars to Glen View Car (Forest Preserve Line) to the grounds, or take Surface Car to Howard Avenue and Clark Street, transfer to the Evanston Surface Line, take the Glenview Car (Forest Preserve Line) direct to the grounds.

Write Today!

Tear off the reservation coupon and mail it now.

Do this sure, no obligation. It merely protects you on this special offer — if after inspection you decide to buy. Send coupon today — to

Central Cemetery Co., Dept. 9418 703 Marquette Bldg., Chicago, Phone Central 8330

Central Cemetery Co., Dept. 9418 703 Marquette Bldg. Chicago, Ill.

Gentlemen: — Without any further obligation on me, please enter my reservation on your special invitation offer. You agree to protect me at the special price in case I decide I want to take advantage of your offer.

Name .....

Address .....

Armstrong's Linoleum

for Every Floor in the House

The thing you spend your life on

YOU spend all your indoor life on a floor. Sitting, standing, or walking, the floor is the part of the house that you touch and see most often.

Because wood is plentiful most floors are of wood. But wood alone is not all that can be desired. Imagine a floor that could be washed with water and soap—that never needed varnish or paint—that had exactly the color and pattern you like—a floor smooth, without splinters, bulges or unsightly cracks, quiet and resilient to the tread.

Such a floor is possible and many homes have just such floors. You get them by laying Armstrong's Linoleum over your present floors.

Armstrong's Linoleum is not just a floor covering, but when cemented down over builder's deadening felt which is in turn glued to the bare boards, the linoleum becomes a permanent part of the floor and gives it all of those qualities which wood alone lacks.

Modern linoleum is a material of real substance and body. It is composed chiefly of linseed oil, cork, and strong, tough burlap. These materials combine together to form an ideal floor suitable for any room in any home.

Genuine linoleum is made in many beautiful patterns and designs. Our free booklet, "Decorative Linoleum Floors," contains twenty-four colorplates of Armstrong's Linoleum, showing Jaspés, carpet inlaids, parquetry inlaids, marble tiles, plain colors, and printed designs.

When you buy linoleum, be sure you are buying genuine linoleum. All Armstrong's Linoleum is marked with a Circle "A" trademark on the burlap back. Look for it.

Armstrong's Linoleum Rugs

For people who live in apartments or who have houses on short leases and consequently do not wish to install permanent linoleum floors, Armstrong's Linoleum is also made in the form of bordered rugs. Thirty attractive patterns in four sizes from 6x9 feet to 9x12 feet.

ARMSTRONG CORK COMPANY, LINOLEUM DIVISION
Lancaster, Pennsylvania

Look for the CIRCLE "A" trademark on the burlap back

Success
makes it possible to
Share Savings

Old customers and a host of new friends made this old business boom, and strained every link in the Regal Chain from Coast to Coast, when we announced the return to our One Price Platform, and shared the Savings made possible only by Increased Volume.

60% increase in 60 Stores in the first 6 months is the most eloquent expression of the Public's appreciation of a new Standard in Shoe Values that changed the complexion of Retail Shoe Prices from New York to San Francisco.

The whole Shoe Trade said we couldn't do it but the answer is, WE DID. The secret of the success that they didn't count on was your response to our announcement of the return to our One Price Policy, and your acceptance of our invitation to compare Shoe Values.

This September it's not necessary to pay more than $6.80 for any Regal shoe made because they're All One Price and One Quality, and that is the Best. Our new Fall models contain all the new Shapes and Shades, all the new Leathers and Lasts, in all the new Designs and Patterns.

Eliminating Multiple Grades in our factory, and Multiple Prices in our stores, and concentrating our entire output on One Price and One Quality, increased our factory production, decreased our Factory Inventories, reduced our Selling Cost, and made it possible to keep the Quality up in the factory, and keep the Price Down this Fall to $6.80 in the Regal Chain of 60 Regal stores.

Airplane View of Regal Factories, Whitman, Mass.

President Regal Shoe Company

REGAL SHOES

119 So. Dearborn St. (Next to Fair Store) Men's Shoes Only

Wabash Ave. at Monroe Men and Women

For Men and Women

REGAL STORES IN CHICAGO

THREE CONVENIENT LOOP STORES

UPTOWN STORE 4718 Sheridan Road Men and Women

Cor. Dearborn & Washington Sts. Men's Shoes Only

From Coast to Coast in Regal Stores — One Price

DUNDEE PASTES MIDGET SMITH IN BOUT AT AURORA

TRIBUNE DECISIONS

Decisions of Tribune boxing representatives are:

At Aurora—Mike Dundee beat Midget Smith [10]. Hot Dog Perry knocked out Marvin Holland [1]. Joe McLaughlin beat Jimmy Moran [4]. Eddie Shea beat King Rollo [4]. Frankie Garcia beat Jack Elle [8].

At New Orleans.—Young Montreal knocked out Eddie Coulon [13], technical.

At Philadelphia.—Preston Brown, Leo Patterson, [8]; Harry Nutter beat Billy Thornton, [6].

Mike Dundee, battling Rock Island Italian, gave Midget Smith of New York a boxing lesson in ten rounds of interesting fighting in the Mullen-Sager arena at Aurora last night. Dundee won five of the ten rounds, Smith winning two, and three were even.

MIDGET SMITH. [International Photo.]

Smith started like a flash and took the first session by a wide margin, knocking Dundee off his balance with a right to the jaw. After that the Rock Island boy tore after Smith in ripping fashion. The second session was even, but Dundee took the third and fourth, staggering the Midget in the former with a stiff left to the jaw. After an even fifth round, Dundee took the sixth, seventh and eighth, and the ninth was even. Midget came back in the tenth for a slight shade, but couldn't get over a punch hard enough to do any damage.

Italian Uses Stinging Left.

Dundee had the better left hand punch and jolted Smith's attack off several times. They engaged in several toe to toe socking duels, in which hard lefts and rights rattled to the head and body. In spite of this hard milling neither left the ring visably damaged. They weighed in at 122 pounds at 3 o'clock.

Before the main bout Sammy Mandell, Rockford, Charley Glazer, Chicago, and Joe Sanger, Milwaukee, were introduced and challenged the winner from the ring.

Frankie Garcia of Memphis, Tenn., earned the decision over Jackie Eile, a local boy, in the eight round semi-windup. Although Eile led during parts of the battle, Garcia had him retreating most of the time. The bout was slow, neither boxer doing much damage.

Garcia had the weight advantage, for Eile was under the 124 pound weight agreement when he hopped on the scales, while Garcia refused to get on the pan. The Memphis boxer looked to weigh about 126 pounds when he entered the ring.

Joe McLaughlin Wins.

Joe McLaughlin, Chicago, shaded Jimmy Moran, also a local boy, in the four round preliminary. McLaughlin and Moran put up an interesting battle, with the former the aggressor. In the other four rounder, Eddie Shea won every round of his four session bout with King Rollo. Shea scored a knockdown in the first round, but there was no count.

Hot Dog Perry of Hinkley, Ill., knocked out Marvin Holland after 1:20 of boxing in the first round of the opening bout. Perry put Holland out of the fight with a series of left and right handed punches.

About 2,000 fans made the trip to the arena by special trains or automobile, and the house was valued at $10,000 by Promoter Jim Mullen.

POLO GAMES FOR MIDWEST TITLE TO START TODAY

Preliminary play for the midwestern polo championship will start this afternoon at Lake Forest, when Detroit will tackle the Onwentsia Blues and the 6th army corps team from Fort Sheridan, present champion, will take on the Dayton four. The first contest will start at 3 p. m. at the Onwentsia polo field and the second at 4:30.

On form Dayton is the strongest team in the championship running, as it is handicapped eleven goals.

25 IN BELMONT FUTURITY TODAY

New York, Sept. 15.—Twenty-five of the country's best juveniles have been named to start in the thirty-third running of the historic Futurity at Belmont park tomorrow. They are survivors of 1,195 nominations made Jan. 3, 1920. The purse will be worth about $50,000 and the winner's share $40,000. Best regarded entries are:

Goshawk, bought last month by Gifford A. Cochran from Harry Payne Whitney for $50,000; Zev, Rancocas stables; Harry Payne Whitney's Flagstaff, Picketer, and Chickvale, which will be coupled with the Green Tree stables pair, Untidy and Pandowdy; Battersea, from the J. W. Widener barn; Wilderness, R. T. Wilson stables; Cyclops, carrying the R. L. Gerry silks.

P. Mitchell and O'Brien Suspended for Rough Go

Milwaukee, Wis., Sept. 15.—Pinkie Mitchell and Tommy O'Brien were suspended today by the state boxing commission on complaint of Referee Walter Houlehan. The suspension grew out of their rough bout here last week.

CARDINALS SEEK GAME.

Chris O'Brien is lining up his Cardinals in anticipation of a successful pro football season and desiring to start early wants a game for his team here Sept. 24. He prefers to play a Midwest eleven but will meet any strong professional team. For game phone Wentworth 2409 or write 5626 South Racine avenue.

CHURCH NINE IN CLASH.

Morland Lutheran church of Austin will play Park View Lutherans for the championship of the Young People's Lutheran Baseball league at 46th street and Fulton this afternoon.

POLISH IN TITLE GAMES.

White Eagle Turners will meet the Five Holy Martyrs for the championship of the Polish Baseball league in a three game series beginning tomorrow, at 44th and South Francisco avenue, at 3 o'clock.

GASOLINE ALLEY—STORAGE $5 AND COSTS

TO BOX CHAMP

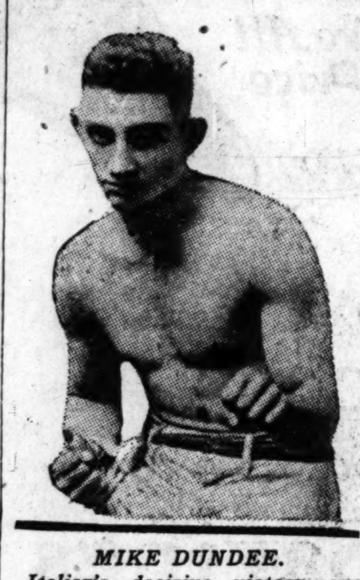

MIKE DUNDEE.

Italian's decisive victory over Midget Smith last night earns him chance at Joe Lynch in Aurora Sept. 29, according to announcement from ring last night.

SEMI-PRO GAMES

CONTESTS FOR TODAY.

Famous Chicagos at Pyott field.
Marquette Manors at Logan square.
Beloit at Kenosha.
Joliet at Racine.
Firemen and Atkins & Freund at 50th and Oakley.
American Giants and Indians at 26th and Kostner.
Elks and St. Michaels at 75th and Greenwood.

MINOR LEAGUE STANDING

AMERICAN ASSOCIATION.

	W	L	Pct.		W	L	Pct.
St. Paul	95	54	.638	Milwaukee	76	76	.500
Minneapolis	82	67	.550	Louisville	73	79	.480
Indianap's	80	70	.533	Toledo	59	92	.391
Kan. City	80	71	.530	Columbus	57	93	.380

YESTERDAY'S RESULTS.

AMERICAN ASSOCIATION.
Minneapolis, 8; Milwaukee, 3.
Kansas City, 9; St. Paul, 2.
No others scheduled.

INTERNATIONAL LEAGUE.
Baltimore, 10; Reading, 5.
Newark, 5; Jersey City, 1.
Syracuse at Buffalo, rain.
Rochester at Toronto, rain.

PACIFIC COAST LEAGUE.
Portland, 9; San Francisco, 1.
Sacramento, 3; Vernon, 0.
Seattle, 3; Los Angeles, 0.
Salt Lake, 4; Oakland, 2.

WESTERN LEAGUE.
St. Joseph, 6; Wichita, 5.
Omaha, 7; Sioux City, 5.
Tulsa, 6; Oklahoma City, 0.
Des Moines at Denver, rain.

POST-SEASON SERIES.
Joplin [Western association], 10; Sapulpa [Southwestern league], 9.

MICHIGAN-ONTARIO LEAGUE.
Hamilton, 2; Saginaw, 0 [post-season series].

CENTRAL LEAGUE.
Grand Rapids, 4; Ludington, 0 [post-season series].

MURPHY IN 118 MILES PER HOUR

Kansas City, Mo., Sept. 15.—All seventeen drivers entered in the 300 mile speed classic tomorrow qualified today when the preliminaries were run off at the new speedway here. One driver, W. W. Brown, will be asked to change minor details on his engine. All racers drove at least 105 miles an hour to qualify, and a rate of 118 miles was attained today by Jimmy Murphy, according to unofficial timers.

Hold Annual Franklin Bike Derby Tomorrow

The annual bicycle derby of the Franklin Skating and A. C. will be run tomorrow morning in Humboldt park. Twelve races are on the program, which includes classes A, B and C scratch races, A, B and C handicaps, novice, two and five mile junior championships, two and five mile senior championships, and a girls' race.

The races of the Marquette Wheelmen, scheduled last Sunday but postponed on account of rain, will be staged Sept. 24. Entries will close Wednesday.

Rain Nips Grand Circuit Races at Syracuse, N. Y.

Syracuse, N. Y., Sept. 15.—The Grand circuit races at the New York state fair track were canceled because of bad track conditions, due to rain, and the meeting was ended.

FAIRIES, 8; SIMMONS, 3.

Kenosha, Wis., Sept. 15.—[Special.]—Annexing their twelfth straight win, Beloit Fairies today defeated the Simmons company team in a nonleague game, 8 to 3. Score:

FAIRIES.	Ab	R	H	C	E	SIMMONS.	Ab	R	H	C	E
Thomas,lf	5	1	1	3	0	Jackson,lf	5	0	1	2	0
Worman,3b	5	1	0	4	0	Truth'rs,2b	5	0	1	3	0
Allison,cf	5	2	3	3	0	Donica,ss	4	0	1	2	1
Roth,rf	4	2	3	2	0	Dobbins,c	4	0	0	9	0
Hol'way,2b	5	0	1	4	0	Dyer,3b	4	0	1	5	0
Steil,ss	5	1	3	5	0	Pot'r,rf,cf	3	1	2	3	0
Breton,1b	4	1	2	5	0	Tyson,cf,p	4	1	2	4	0
Murphy,c	4	0	2	7	0	Beall,1b	4	0	1	6	1
Noyes,p	4	0	0	2	0	Mapel,p	2	0	0	1	0
						Omara,rf	2	1	1	1	0
	41	8	15	39	0		35	3	10	37	2

Fairies ....200 011 400—8
Simmons ....000 000 300—3

Three base hits—Dyer, Steil, Roth. Two base hits—Holloway, Thomas, Breton, and Tyson. Struck out—Mapel, 4; Tyson, 1; Noyes, 6. Bases on balls—Mapel, 2; Noyes, 4.

NOTES OF THE CUE ROOMS.

Gamble [35] beat Shelden [35], 35 to 32, in the three cushion tourney at Foley's. Monday Gamble [35] plays Walker [35].

Chalmer Woodyatt defeated Charles Smith, 50 to 40 in the three-cushion tourney at Mussey's last night. Tonight Woodyatt will play Rickard Forrey.

CUB RALLY FAILS AND GIANTS WIN BY 7 TO 6

CUBS-GIANTS SCORE

CHICAGO.

	AB	R	BH	TB	BB	SH	SB	P	A	E
Statz, cf	5	1	2	3	0	0	0	3	0	1
Hollocher, ss	5	1	1	1	0	0	0	1	1	0
Terry, 2b	4	0	2	2	1	0	0	3	1	0
Grimes, 1b	5	0	2	2	0	0	0	8	0	1
Callaghan, rf	5	0	0	0	0	0	0	1	0	0
Barber, lf	4	1	1	3	0	0	0	3	0	0
Kelleher, 3b	3	1	2	3	0	1	0	0	2	0
O'Farrell, c	4	1	1	1	1	0	0	5	0	1
Osborne, p	1	0	0	0	0	0	0	0	1	0
Stueland, p	1	0	0	0	0	0	0	0	2	0
*Heathcote	0	0	0	0	0	1	0	0	0	0
Cheeves, p	0	0	0	0	0	0	0	0	1	0
†Friberg	1	1	1	1	0	0	0	0	0	0
Totals	38	6	12	16	2	2	0	24	8	3

*Batted for Stueland in seventh.
†Batted for Cheeves in ninth.

NEW YORK.

	AB	R	BH	TB	BB	SH	SB	P	A	E
Bancroft, ss	4	0	0	0	1	0	0	1	2	0
Groh, 3b	3	1	0	0	1	0	0	0	4	0
Rawlings, 2b	1	0	0	0	0	0	0	0	0	0
Frisch, 2b, 3b	3	0	1	1	0	1	0	1	5	1
Meusel, lf	5	1	0	0	0	0	0	5	0	0
Young, rf	4	2	3	5	0	0	0	0	0	0
Kelly, 1b	3	1	0	0	1	0	0	11	0	0
Stengel, cf	3	1	3	3	1	0	0	5	0	0
Smith, c	0	0	0	0	0	0	0	1	0	0
‡Shinners	0	1	0	0	0	0	0	0	0	0
Snyder, c	3	0	1	1	0	0	0	3	0	0
Hill, p	4	0	1	1	0	0	0	0	1	0
Scott, p	0	0	0	0	0	0	0	0	0	0
Totals	33	7	9	11	4	1	0	27	12	1

‡Ran for Smith in second.

Chicago ....010 000 005—6
New York ....122 000 20*—7

Two base hits—Kelleher, Young [2], Statz. Three base hit—Barber. Struck out—Hill, 2; Scott, 2; Osborne, 1; Stueland, 3; Cheeves, 1. Bases on balls—Osborne, 4; Stueland, 1; Cheeves, 1; Hill, 1; Scott, 1. Hits—Osborne, 6 in two [none out in third]; Stueland, 0 in four; Hill 12 in eight and one-third. Winning pitcher—Hill. Losing pitcher—Osborne. Time—2:10. Umpires—McCormick and Hart.

New York, Sept. 15.—[Special.]—McGraw's Giants gained another full game in their drive to the National league pennant, beating the Cubs today, 7 to 6, while the Pittsburgh Pirates were beaten by Boston. The Cubs threw a scare into the leaders with a belated rally in the ninth inning, which fell a little short when Oscar Grimes and Turner Barber were called out on strikes with the chance of winning the game confronting them.

Up to the ninth the Cubs were helpless before the effective pitching of Carmen ("Parson") Hill, who held them to eight scattered hits in the first eight innings. In the ninth he blew up and had to be rescued by Jack Scott. Before the switch in pitchers was made the Cubs had brought their count up to five by scoring four runs on four hits. Frisch's error let in another, but the rally fell flat when Barber fanned.

Grimes' Bobbles Costly.

Manager Killefer employed three pitchers, Ernie Osborne, George Stueland, and Virgil Cheeves, in an effort to avoid losing three in a row, but Osborne's wildness, coupled with a little bad playing by Grimes, let the Giants score five runs in the first three innings. In the seventh an error by Statz, followed by three hits off Cheeves, gave the Giants the two runs that proved just enough to give them the game.

Osborne was trying to pitch carefully to the Giants and this caused him to hand out four passes before he was removed in the third. The walks got him into a lot of trouble. The passes came in between hits, and a bad error of omission by Grimes was responsible for the Giants' early splurge. Stueland replaced Osborne in the third and held the Giants hitless until the seventh inning, when he was removed for a pinch hitter.

Cubs Fail in Pinches.

The Cubs experienced difficulty in solving the mixture of speed and benders served by Hill, who was supported brilliantly by Frisch, Bancroft, and Stengel. The Cubs could not hit in the pinches, getting their only run in the second inning on Kelleher's double to left and O'Farrell's single to the same field.

DODGERS, 7; REDS, 2.

Brooklyn took the odd game of the series with Cincinnati, 7 to 2. Manager Moran and five Red reserves were chased off the bench by Umpire Sentelle. Score:

CINCINNATI.	Ab	R	H	C	E	BROOKLYN.	Ab	R	H	C	E
Burns,rf	4	0	2	2	0	Olson,2b	5	0	1	5	0
Daubert,1b	4	0	1	13	0	John'stn,ss	5	2	2	5	1
Duncan,lf	3	0	0	5	0	TGriffith,rf	5	1	2	4	0
Roush,cf	4	1	1	1	1	Wheat,lf	3	1	1	2	0
Fonseca,2b	4	0	1	7	0	Myers,cf	4	0	1	0	0
Hargrave,c	4	0	2	1	0	Mitchell,1b	2	2	1	12	0
Pinelli,3b	3	0	1	8	1	High,3b	2	0	1	6	0
Bohne,ss	4	0	0	5	2	Deberry,c	3	1	1	7	0
Keck,p	1	0	1	0	0	Cadore,p	4	0	1	3	0
Gillespie,p	1	1	1	2	0						
	*32	2	8	44	4		33	7	11	44	1

*Harper batted for Gillespie in ninth.

Cincinnati ....000 001 100—2
Brooklyn ....110 030 02*—7

Two base hits—Gillespie, T. Griffith, Myers. Home run—Roush. Stolen bases—Burns, Fonseca, Hargrave. Bases on balls—Keck, 3; Gillespie, 2; Cadore, 3. Struck out—Cadore, 5. Hits—Keck, 6 in 5 innings. Losing pitcher—Keck. Umpires—Sentelle and Klem.

BRAVES, 4; PIRATES, 1.

Boston, Mass., Sept. 15.—Marquard pitched the Braves to a 4 to 1 win over Pittsburgh today, and the annual interclub series, now completed, gives Pittsburgh a 12 to 10 advantage. Score:

PITTSBURGH.	Ab	R	H	C	E	BOSTON.	Ab	R	H	C	E
M'nville,ss	4	0	2	9	2	Powell,cf	3	1	2	6	0
Carey,cf	4	0	1	3	0	Kopf,2b	3	0	1	5	0
Bigbee,lf	3	0	0	3	0	Cruise,rf	3	0	1	1	0
B'rnh'rd,rf	4	0	0	1	0	Roser,lf	3	1	1	1	0
Tierney,2b	4	1	1	4	0	Barb're,3b	3	1	0	10	1
Tr'ynor,3b	3	0	2	4	0	Henry,1b	2	0	1	9	0
Grimm,1b	3	0	0	8	0	Ford,ss	4	0	1	5	0
Schmidt,c	3	0	2	2	0	O'Neil,c	2	1	1	3	0
Glazner,p	3	0	0	0	0	Marq'rd,p	3	0	0	2	0
Carlson,p	0	0	0	0	0						
*Ens	1	0	0	0	0						
	32	1	8	36	2		26	4	8	42	1

*Batted for Glazner in eighth.

Pittsburgh ....000 000 100—1
Boston ....001 200 10*—4

Two base hits—Maranville, Powell. Three base hits—Tierney, Roser. Stolen base—Roser. Bases on balls—Glazner, 4; Marquard, 2. Struck out—Glazner, 1; Carlson, 1; Marquard, 1. Hits—Off Glazner, 8 in 7 innings. Losing pitcher—Glazner. Umpires—Quigley and Moran.

ROCKS DRILL FOR BOWEN.

Rockford, Ill., Sept. 15.—[Special.]—Rockford High is preparing strenuously for its game with Bowen High of Chicago, here Sept. 23 in the opening of the local season.

BAN HAS SCHEME TO MAKE HOMERS HARDER

A MOVEMENT is on foot in the big leagues to make home runs harder. The rules name 235 feet as the distance from fence to home plate. None of the big league parks has a distance that short, but several have fields so short that home runs are ridiculously common, and if Ban Johnson, American league president, can bring it about, there will be a change next year, according to an interview printed in a New York paper.

Johnson and those who are with him in this proposed change will put to the club owners for a vote the suggestion to mark off lines further down the grand stand or bleacher, as the case may be, and to allow only a two bagger or a three bagger on balls hit into stands between the marked off line and the foul line.

One of the fields on which home runs are too easy is the Polo grounds. Yanks' new park will be the same way, too short along the foul lines to the stands. Other fields thus affected will be the Cub park, both parks in Philadelphia, the right field in Cleveland, and the St. Louis park.

3 HENLINE HOMERS; 2 BY HORNSBY; PHILS WIN

Philadelphia, Pa., Sept. 15.—Two home runs in succession, by Henline and Lee in the ninth inning, with none out, gave Philadelphia a 10 to 9 victory over St. Louis Nationals. Henline had three home runs in five times at bat. Rogers Hornsby hit his thirty-sixth and thirty-seventh of the season, tying with Williams, the American league leader. Hornsby ran his hitting streak to thirty games. Score:

37

ST. LOUIS.	Ab	R	H	C	E	PHILADELPHIA.	Ab	R	H	C	E
Blades,lf	3	1	0	2	0	Wright'e,ss	4	1	1	5	0
Smith,cf	2	2	1	2	0	Rapp,3b	4	2	2	4	0
Mann,cf	1	0	0	0	0	Will'ms,cf	4	1	1	0	0
Hornsby,2b	4	2	3	4	0	Mokan,cf	1	0	0	0	0
Bot'ley,1b	4	0	2	8	0	Walker,rf	5	2	3	4	1
Gainer,1b	1	0	0	0	0	Henline,c	5	3	3	9	0
Stock,3b	4	0	0	3	0	Lee,lf	3	1	1	1	0
Schultz,rf	5	2	3	2	0	Leslie,1b	4	0	2	12	0
Toporc'r,ss	5	2	3	4	0	Benton,2b	3	0	2	4	0
Clemons,c	3	0	1	7	0	Ring,p	1	0	0	1	0
Sell,p	2	0	0	0	0	Winters,p	1	0	0	3	1
Doak,p	0	0	0	0	0	Weinert,p	1	0	0	2	0
Pertica,p	0	0	0	0	0						
North,p	1	0	1	0	0						
Sherdel,p	0	0	0	0	0						
	35	9	14	34	0		*37	10	15	45	2

*Lebourveau batted for Ring in fourth. Fletcher batted for Winters in 7th.

St. Louis ....101 520 000—9
Philadelphia ....000 330 202—10

Two base hit—Wrightstone. Three base hit—Rapp. Home runs—Hornsby [2], Henline [3], Lee. Bases on balls—Ring, 4; Sell, 1; Doak, 3; Pertica, 1; Weinert, 1. Struck out—Ring, 4; Sell, 1; Doak, 1; Sherdel, 1; Weinert, 1. Hits—Ring, 8 in four innings; Winters, 5 in 3; Sell, 8 in 4 1-3 innings; Doak, 2 in two and one-third innings; Pertica, 1 in no innings; North, 2 in two-thirds inning. Winning pitcher—Weinert. Losing pitcher—Sherdel. Umpires—Rigler and Westervelt.

Yankee-Brown Tickets Bring $15 at St. Louis

St. Louis, Mo., Sept. 15. — Prices ranging as high as $15 a seat were being asked and paid today for tickets to the three game series between the local Americans and the Yanks, starting tomorrow. Col. Huston, part owner of the Yankees, will arrive tomorrow with the team, to witness the deciding series.

At 11:30 tonight many fans were sitting on boxes in front of the grand stand entrance, waiting for the park to open shortly before noon tomorrow.

Logan Square Grid Team Holds First Drill of Year

The Logan Square football, which will be run this year by Jimmy Ryan and George G. Smith, and which will play in the Midwest league, held initial practice of the season yesterday. More than twenty-five players turned out to try for places.

FARM AND GARDEN BY FRANK RIDGWAY

OLD TIME FLOWERS HOLD THEIR OWN IN GARDENS.

"New varieties may come and go but the old flowers live on forever in my garden," is the way an old time flower grower put it the other day.

The peony is an old timer but, like fashion, it changes and is really new to many flower lovers. It is a fairly good rival of the rose with its big blossom and rich colors and is easier to grow. Peonies are vigorous growers almost anywhere.

If you have your choice of locations set them in a moist, but not wet, corner. A hole two feet deep and three feet wide is about right for the plants. Put a six inch layer of well rotted manure in the hole and mix well with the soil so the roots will not touch the manure. Partially fill up with two-thirds soil and one-third leaf mold and well rotted manure and a little sand. About two or three inches below the surface is deep enough for the plants. Keep them mulched with a heavy layer of straw manure all winter and renew the manure or bone meal every year.

BROWNS TRIM BOSTON, 7 TO 1; GAIN ON YANKS

St. Louis, Mo., Sept. 15.—St. Louis took the odd game of the series with Boston today, 7 to 1, and advanced within half a game of first place. Van Gilder allowed only five hits, did not walk a man, and got two safeties out of four trips to the plate for Lee Fohl's scrappers, one hit being a double. The Red Sox run was a homer by Harris.

LEE FOHL.

Catcher Pat Collins, substituting at first for George Sisler, handled ten chances without an error, making twenty-five in two days. Sisler's injured shoulder was reported somewhat improved today, but his physician has tried to dissuade him from attempting to play tomorrow. Score:

BOSTON.	Ab	R	H	C	E	ST. LOUIS.	Ab	R	H	C	E
Menosky,rf	4	0	1	4	0	Tobin,rf	5	1	2	3	0
Mitchell,ss	3	0	0	5	0	Foster,3b	2	1	0	6	0
Pittiger,3b	0	0	0	0	0	M'M'us,2b	4	1	1	5	0
Burns,1b	4	0	0	9	0	Williams,lf	4	0	2	1	0
Harris,lf	4	1	1	2	0	Jac'bson,cf	4	0	0	5	0
Pratt,2b	4	0	0	5	0	Severeid,c	4	0	1	3	0
J.Collins,cf	3	0	1	5	0	P.Col'ns,1b	4	1	1	10	0
O'R'e,3b-ss	3	0	0	1	0	Gerber,ss	3	2	3	4	0
Chaplin,c	3	0	2	2	0	Vang'der,p	4	1	2	3	1
Pennock,p	2	0	0	1	0						
	*31	1	5	34	0		34	7	12	40	1

*Miller batted for Mitchell in eighth.

Boston ....000 000 100—1
St. Louis ....000 000 52*—7

Two base hits—Vangilder, McManus, Williams, Gerber. Home run—Harris. Stolen bases—Foster, J. Collins. Bases on balls—Pennock, 3. Struck out—Pennock, 1; Vangilder, 2. Wild pitch—Pennock. Passed ball—Chaplin. Umpires—Guthrie and Evans.

INDIANS, 6; SENATORS, 5.

Cleveland, O., Sept. 15.—George Metevier, a rookie from Jersey City, made his major league debut today and defeated Walter Johnson in a pitching duel, a ninth inning rally enabling Cleveland to beat Washington, 6 to 5. A home run by Brower with two on base gave Washington three runs in the first. Score:

WASHINGTON.	Ab	R	H	C	E	CLEVELAND.	Ab	R	H	C	E
Judge,1b	4	0	0	10	0	Jam'son,lf	5	0	3	3	0
Harris,2b	3	0	0	5	0	Wamby,ss	3	0	0	4	0
Rice,cf	4	1	1	1	0	McN'lty,cf	4	0	0	4	0
Goslin,lf	3	1	1	3	0	Gardner,3b	3	1	0	2	0
Brower,rf	3	1	1	2	0	JSewell,2b	4	0	1	7	0
Peck'p'h,ss	3	1	0	6	1	Wood,rf	3	0	0	3	0
Lamotte,3b	4	1	1	2	0	McIn'is,1b	4	0	2	10	0
Pich'ch,c	4	0	2	2	0	O'Neill,c	4	2	2	3	0
Johnson,p	4	0	2	2	0	Metevier,p	2	0	0	1	0
						*Speaker	1	0	1	0	0
						†Evans	0	1	0	0	0
						‡Rabbitt	0	1	0	0	0
						§Steph'son	1	1	1	0	0
	32	5	8	34	1		34	6	10	37	0

*Speaker batted for Wood in ninth.
†Evans ran for Speaker in ninth.
‡Rabbitt ran for McInnis in ninth.
§Stephenson batted for Metevier in ninth.

Washington ....300 000 002—5
Cleveland ....011 010 003—6

Two base hits—O'Neill [2], Speaker. Three base hit—Jamieson. Home run—Brower. Bases on balls—Metevier, 3; Johnson, 2. Struck out—Metevier, 1; Johnson, 2. Winning pitcher—Metevier—Losing pitcher—Johnson. Umpires—Owens and Moriarity.

TYGERS, 8; ATHLETICS, 2.

Detroit, Mich., Sept. 15.—Detroit made a clean sweep of the series with Philadelphia, taking today's game, 8 to 2. Score:

PHILADELPHIA.	Ab	R	H	C	E	DETROIT.	Ab	R	H	C	E
Dykes,3b	2	0	0	1	1	Blue,1b	4	1	1	11	0
Hauser,1b	3	1	1	11	0	Haney,3b	4	1	1	6	0
Miller,cf	4	0	2	1	0	Cobb,cf	3	3	3	6	0
Welch,rf	3	1	1	3	0	Veach,lf	1	2	1	1	0
Perkins,c	4	0	1	5	0	Foth'ill,rf	4	1	2	1	0
Gal'way,ss	4	0	0	10	0	Cutsh'w,2b	4	0	1	2	0
Walker,lf	4	0	1	1	0	Rigney,ss	4	0	0	4	1
Scheer,2b	4	0	1	3	0	Bassler,c	4	0	1	5	0
Harris,p	2	0	0	0	0	Ehmke,p	3	0	0	1	0
O'Neill,p	1	0	0	2	0						
McCue,3b	3	0	0	0	0						
*M'Gowan	1	0	1	0	0						
	35	2	8	37	1		31	8	10	37	1

*McGowan batted for O'Neill in ninth.

Philadelphia ....000 002 000—2
Detroit ....201 040 10*—8

Two base hits—Cobb, Hauser, Perkins. Three base hits—Veach, Fothergill. Stolen bases—Walker, Scheer. Bases on balls—Off Harris, 3; Ehmke, 1; O'Neill, 1. Hits—Off Harris, 8 in 5 innings; O'Neill, 2 in 3. Struck out—By Ehmke, 4; Harris, 2. Losing pitcher—Harris. Umpires—Connolly and Nallin.

OUT OF TOWN BASEBALL.

Pontiac, 13; Chicago Giants, 5.
Shullsburg, Wis., 4; Chicagos, 2.

MAJOR LEAGUE CLUBS STANDING

AMERICAN LEAGUE.

	W.	L.	Pct.		W.	L.	Pct.
New York	86	55	.610	Cleveland	70	71	.496
St. Louis	86	56	.606	Wash'ton	62	76	.449
Detroit	75	68	.524	Phila'phia	57	82	.410
CHICAGO	71	71	.500	Boston	56	84	.400

YESTERDAY'S RESULTS.

Chicago ....2; New York 1
Detroit ....8; Philadelphia 2
Cleveland ....6; Washington 5
St. Louis ....7; Boston 1

GAMES TODAY.

Boston at Chicago. Washington at Detroit.
Phila. at Cleveland. N. Y. at St. Louis.

NATIONAL LEAGUE.

	W.	L.	Pct.		W.	L.	Pct.
New York	84	53	.613	CHICAGO	72	65	.526
Pittsburgh	79	60	.568	Brooklyn	68	70	.493
St. Louis	76	63	.547	Phila'phia	49	86	.363
Cincinnati	75	64	.540	Boston	47	89	.346

YESTERDAY'S RESULTS.

New York ....7; Chicago 6
Boston ....4; Pittsburgh 1
Philadelphia ....10; St. Louis 9
Brooklyn ....7; Cincinnati 2

GAMES TODAY.

Chicago at Brklyn. [2] Cincinnati at N. Y.
Pittsburgh at Phila. St. Louis at Boston.

TAYLOR BEATS ARIE AT NATIONAL SHOOT

Atlantic City, N. J., Sept. 15.—[Special.]—H. C. Taylor, practically unknown from down in sunny Georgia, today achieved trapshooting fame when he defeated a field of nearly 500, including some of America's greatest gunners, in the preliminary to the Grand American tomorrow. Taylor, shooting from 16 yards, tied Mark Arie, of Champaign, Ill., Olympic games champion, who shot at 23 yards, each breaking 97 out of 100 targets. Two shootoffs of 25 targets were required before the southerner won. In the second he shattered 24 to Arie's 23.

Mrs. E. L. King, Winona, Wis., holder of the women's championship of North America, captured the 22 yard event, in which she was required to defeat a field of crack men gunners.

The Grand American handicap, which tomorrow will climax a week of brilliant shooting is featured by the all-round championship, which includes 1,000 targets from all regular events of the entire week. Phil Miller, Dallas, Tex., leads with 53 misses; Frank Troeh, Vancouver, is second with 58 faulty shots, and Arie is two shots behind Troeh. These three will shoot from the 23 yard limit tomorrow.

Blouin Holds Lead Over Wolf in Bowling Match

Jimmy Blouin took the lead over Phil Wolf in their special bowling match at Samuelson's arcade in the twenty games rolled yesterday afternoon and last night. The new point scoring system was used, and Blouin led at the end of the day's twenty games, 90 3-50 to 80 17-50. Scores:

AFTERNOON.

Blouin—
196 194 188 196 211 203 174 196 147 212—44 20-50.
Wolf—
175 200 186 184 158 165 198 227 187 179—41 9-50.

NIGHT.

Blouin—
180 156 169 169 226 211 209 238 188 187—45 33-50.
Wolf—
177 218 200 192 185 152 181 199 168 136—39 8-50.

CHURCH TITLE GAMES TODAY.

Two Church league games are billed for Cubs park today. Elim Swedish and South Englewood teams hook up at 3 o'clock in the first of a three game series. Tom Borrowdale, strikeout king of South Englewood, will oppose Charlie Scheur, who has an enviable record of wins, on the rubber. At 1 o'clock Boys' club No. 2 plays St. Paul Universalists for the junior championship.

SOX TRIP UP YANKS' PENNANT DASH, 2-1

SOX-YANKEES SCORE

NEW YORK.

	AB	R	BH	TB	BB	SH	SB	P	A	E
Witt, cf	3	0	0	0	1	0	0	2	0	0
Dugan, 3b	4	0	0	0	0	0	0	1	3	0
Ruth, lf	3	0	0	0	1	0	0	4	0	0
Pipp, 1b	4	0	1	1	0	0	0	13	0	0
Schang, c	4	0	1	1	0	0	0	3	0	0
Meusel, rf	4	1	2	5	0	0	0	0	1	0
Ward, 2b	2	0	0	0	1	0	0	1	1	0
Scott, ss	3	0	0	0	0	0	0	0	3	0
Mays, p	3	0	0	0	0	0	0	0	4	0
Totals	30	1	4	7	3	0	0	24	12	0

CHICAGO.

	AB	R	BH	TB	BB	SH	SB	P	A	E
Hooper, rf	4	0	1	1	0	0	0	1	0	0
Johnson, ss	4	1	0	0	0	0	1	0	2	0
Collins, 2b	3	0	1	1	1	0	0	2	5	0
Sheely, 1b	4	1	3	5	0	0	0	9	0	0
Mostel, cf	3	0	1	1	0	1	0	4	0	0
Falks, lf	2	0	0	0	0	1	0	4	0	0
McClellan, [illegible]	3	0	1	1	0	0	0	2	0	0
Schalk, c	3	0	0	0	0	0	0	5	1	0
T.Blank'ship, p	3	0	1	2	0	0	0	0	0	0
Totals	29	2	8	11	1	2	1	27	8	0

New York ....010 000 000—1
Chicago ....001 001 00*—2

Two base hits—Blankenship, Sheely [2]. Home run—Meusel. Struck out—Blankenship, 4. Time—1:44. Umpires—Hildebrand, Chill and Dinneen.

BY IRVING VAUGHAN.

Ted Blankenship, the 19 year old Texas broncho buster, brought New York's pennant march to rude halt yesterday. Throwing the pill with amazing deception and with thrilling support to tide him over a few spots, the White Sox rookie turned back the champs, 2 to 1, earning an even break for the home gang in the four game series and shaving the Yankees' advantage in the flag pursuit down to half a game.

All the slugging title holders could do with the youngster wasn't enough to deserve mention, their attack netting only four hits. Two of these were clean and two phoney, one of the former being a homer into the left field seats by Bob Meusel in the second. Outside of this the invaders got only one man to third base, and that was Ruth himself, who walked in the first, advanced two pegs on a wallop by Pipp, and died there.

Sheely Leads Attack on Mays.

Incidentally Ruth didn't have much of a day, but it wasn't entirely his fault. He walked in the first and in the fifth he gave one a terrific ride to center. As it sailed up and out the 12,000 patrons thought they were going to witness one of those things. They didn't. The ball came down close to the center field wall with Mostil under it.

To notch their win the Sox had to hurdle Carl Mays and his underslung delivery. They clouted him for eight blows, three by Sheely, but the hits were somewhat scattered, and a lot of budding chances to score didn't blossom. Two of the blows were coupled in the third for one run, and the winning marker slid over in the sixth on one extra base smack.

Here's How the Sox Won.

The first Sox tally was engineered by Hooper, Johnson, and Collins. Hooper opened the third with a hit and was forced by Johnson, who stole second. Collins scored him with a single to left. Sheely started the other run on its way by leading off in the sixth with a double to right. Mostil's bunt moved him to third, and he scored when Falk slammed a long fly to Witt.

After Meusel's homer Blankenship allowed only two scratch singles. Meusel got one of these on a bounder to short in the fourth. From then until the ninth not a hostile reached base, Schang breaking the charm with a single.

SOX FANS HONOR ERNIE JOHNSON

Ernie Johnson day will be celebrated at Comiskey park today with music, a flag raising, and a presentation. The program includes the raising of the city championship bunting by a squad of marines and music by the Great Lakes and Fort Sheridan bands. Invitations have been extended by President Comiskey to gobs from Great Lakes, soldiers from Fort Sheridan, wounded veterans of the war, members of the Old Timers' Baseball association, and Old Time Telegraphers' association. Employés of S. W. Straus & Co. will attend in a body to present Johnson with a gift.

OVER 1,000 COPS IN ACTION TODAY AT GRANT PARK

(Pictures on back page.)

Over 1,000 contestants, athletic ... of Chicago's police department, will ... seen in action ... Grant park ... afternoon ... preliminaries ... some events ... finals in others ... the two day ... carnival will ... held. Today ... program ... open at 1 o'clock ... Track and ... contests, ... exhibitions ... drills are on the ... program.

E. C. BROWN.

At 1 o'clock ... police band ... crack drill ... will parade ... loop to advertise the event ... of which will go to the Police ... Benevolent association fund. At ... o'clock a parade of the contestants ... officials, led by Mayor Thompson ... Chief Fitzmorris, will take place ... the field.

$125,000 for Cops' Fund.

The financial success of the ... was assured last night, when Chief Fitzmorris announced that with ... police districts yet to be heard from ... there is $142,000 in the bank to the credit of the Policemen's Benevolent association, which is beneficiary of the carnival. Net profits are estimated at $125,000, about twice the amount made annually through the police show, whose place as a money raiser is taken by the meet.

Provision has been made to take care of at least 25,000 athletic fans, who are expected to support the ... event. An elaborate program has been mapped out for the two days.

John Walsh of the traffic squad yesterday won the hammer throw ... which, on account of the big program, was run off a day ahead. He heaved the weight 129 feet 4 inches. ... Birmingham of District 12 was second with 110 feet 6 inches; Patrick Mc... Intyre, District 22, third, 102 feet ... inches; Michael Hogan, District ... fourth, 91 feet 8 inches, and T. F. Martin, District 19, fifth, 76 feet.

Directions for Spectators.

The two days' events will be handled by a competent list of officials. ... C. Brown and A. A. Stagg will act as referees of teh track and field events. Martin A. Delaney and E. C. Delaney will be directors.

Today's list of events:

2 o'clock—Parade of all units ... led by Mayor Thompson, field day officials, police band, company foot police, ... costume, mounted police, motorcycle ...

TRACK EVENTS.
2:30—50 yard dash, trials and semi-finals.
2:40—Four man relay, 440 yards.
2:45—Mile run.
2:50—50 yard dash, final.
2:55—440 yard run.
3—75 yard dash for men in service ... ten and under twenty years.
3:05—Four man relay, 880 yards.
3:10—220 yard dash, trials and semi-finals.
3:20—Relay chariot race trials, 51 men ... a team.
3:25—880 yard run.
3:30—220 yard dash, final.
3:35—Four man relay, 1 mile.
3:40—50 yard dash, for men in service ... thirty years.
3:45—8 man relay, 880 yards.
3:50—Twelve man one mile relay.
3:55—Relay race, medley [walk, 440; ... 440; ride horse, 880; ride motorcycle ... mile].

FIELD EVENTS.
2:30—Running broad jump.
2:30—Running high jump.
2:30—Throwing 56 pound weight.

SPECIAL EVENTS.
2:30—Exhibition drill by police band.
2:40—Motorcycle polo game [1st half].
2:50—Shuttle relay race [north ... field, 20 men on a team]. Trials.
2:50—Tug of war, mounted [center field]. final.
2:50—Tug of war, mounted [center of ... final.
2:50—Tug of war, foot police [center ... field]. Trials.
2:55—Motorcycle polo game [2d half].
3:05—Exhibition drill by company ... police.
3:30—Push ball [mounted police, 1st half].
3:40—Motorcycle ring race—final.
3:45—Push ball [mounted police, 2d half].
3:55—Exhibition drill by motorcycle police.
4:10—Motorcycle stake race, final.
4:15—Exhibition drill by troop ... police.
4:30—Watermelon race [mounted police] final.

MAROON E... WILL BE S... 55 MEN ...

BY WALTER E...
(Picture on b...

With prospects wh... considers just a little ...

RALPH KING. [TRIBUNE Photo.]

... with the players permi... throw the ball around f... free manner. The coac... to the north end of th... iron and gave them ... on the rules.

Contrary to expectat... men reported for un... morning, and Stagg im... advantage of the oppo... dered a morning sessi... tice, followed by the o... noon, gave the men a ... but they will be called ... only once today.

Five Pilots at ...

Development of a qu... sidered by far the most ... tion of a football team ... of coaches, is the big t... fronts the Midway coa... Milton Romney filled t... satisfaction. But with... coach must now develop... For the position, Stag... with possibilities. Lo... who was third choice ... out yesterday and will ... bid for the position. A... fourth choice a year ag... Chick Heile, who rece... iron schooling at Oak ... another candidate, as ... Barnes of Cedar Rapids ... Curley of Lewis institut...

This quintet, howeve... lot of schooling. They ... to handle the ball and ... mechanical movements ... but only their actual wo... scrimmage will determin... first string field general.

Line Will Be S...

The line from tackle to ... be able to hold its own ... the Maroon opponents. ... Lewis will probably ho... tackle position, with Ha... the other. Ralph King, ... last year, as back, wh... some strong candidates f... positions in Hartong, W... son, Alex Proudfoot, L. H... Robert Miller.

Otto Strohmeier, a vete... did not play as well last y... in 1920, will make a st... one wing position, while ... eral candidates of merit ... Among these are El... brother of the captain of ... eleven a few years ba... Dickson, H. E. Christia... P. Burgess, who also h... experience at the quarter...

Back of the line, John ... undoubtedly hold down ... tion at fullback, althou... Zorn must be taken into c...

Pyott Back at Ha...

Jimmy Pyott will unqu... seen at one of the halfba... Jimmy may also be calle... the punting. He can get ... in his punts, but is a ... getting them away. H... brother of the fullback, i... for the other back positio... several other men who sh... ing ability last fall and ... practice.

Aside from the devel... quarterback, second strin... ends must be brought fo... these positions, under p... are compelled to do so mu... should be rested, for a tim...

Coach Stagg intends to ... of time developing place ... realizes the task of scori... after touchdown and is f... it is going to be one ... tense moments in footbal...

Generally speaking, ... squad looks better than ...

ALEXA LAND... CANADIAN F...

Toronto, Ont., Sept. 15.—... Stirling of New York a... former American women's ... pion, and Mrs. W. A. G... Huntercombe club, Engl... New York player, will me... in the final round for th... women's championship. ... finals this afternoon Miss ... feated Miss Sydney Pepler ... 1 up, while Mrs. Gavin ... Miss Joyce Hutton of Toro...

Acme and Cicero N... Craftsmen's Leag...

Acme, champion of the ... sion, and Cicero, of the su... sion, will clash this aftern... zie and Elston avenues i... finals of the Craftsmen le...

VINCENT RICHAR... BECOME RESID... CHICAGO THI...

Philadelphia, Pa., Se... [Special.]—Vincent Rich... famous tennis youngster, ... of the American Davis c... is to become a resident ... go. At the close of the t... son this fall, Vinnie pl... move from Yonkers, N. Y. ... cago and take a positio... loop establishment, the ... which is one of his close... He is to start in to learn ... ness and while he will ... tennis, will devote the gr... of the year to work.

Richards has been e... with Chicago ever since ... visit there and declared ... preferred to live in the ... has not announced whic... Chicago tennis organiza... will associate himself with...

CARLETON*—THE HAT

for "peppy" young fellows

—Five Dollars—

THEY'VE GOT EXACTLY THE RIGHT "SET," BALANCE AND "SWING" OF LINE, AND THE NEW SHADES ARE THE FINAL TOUCH OF SMARTNESS.

* (Registered)

S. F. Wilson Co.

Specialists in Men's Hats and Fine Furnishings

21 and 23 East Jackson Boulevard
Between State and Wabash

Ask for Learoyd Worsteds and Bannockburns

Among England's finest woolens are the famous Learoyd and Josiah France Worsteds — their beautiful, rich patterns are admired by everyone.

Bannockburn—the King of all Scotch Tweeds, enjoys a world-wide reputation for rugged quality and handsome weaves.

Look over our latest importations of these fine Foreign fabrics—they never fail to give lasting satisfaction.

NICOLL The Tailor
Wm. Jerrems' Sons
Clark and Adams Streets

For business or recreation, nothing excels Nicoll's famous Blue Serge.

OVER 1,000 COPS IN ACTION TODAY AT GRANT PARK

(Pictures on back page.)

Over 1,000 contestants, athletic cr[...] of Chicago's police department, will [...] seen in action [...] Grant park th[...] afternoon, whe[...] preliminaies [...] some events an[...] inals in others [...] the two day fie[...] carnival will [...] held. Today's program w[...] open at 2 o'clock. Track and fi[...] contests, game[...] exhibitions, an[...] drills are on th[...] program.

E. C. BROWN.

At 1 o'clock the police band an[...] crack drill squa[...] will parade th[...] oop to advertise the event, proceed[...] of which will go to the Policemen's Benevolent association fund. At [...] o'clock a parade of the contestants an[...] officials, led by Mayor Thompson an[...] Chief Fitzmorris, will take place insid[...] the field.

$125,000 for Cops' Fund.

The financial success of the [...] was assured last night, when Chie[...] Fitzmorris announced that with thre[...] police districts yet to be heard fro[...] there is $142,000 in the bank to th[...] credit of the Policemen's Benevolen[...] association, which is beneficiary o[...] the carnival. Net profits are estimate[...] at $125,000, about twice the amoun[...] made annually through the polic[...] show, whose place as a money raise[...] taken by the meet.

Provision has been made to take car[...] of at least 25,000 athletic fans, wh[...] are expected to support the worth[...] event. An elaborate program has bee[...] mapped out for the two days.

John Walsh of the traffic squad ye[...] terday won the hammer throw even[...] which, on account of the big program[...] was run off a day ahead. He heave[...] the weight 129 feet 4 inches. P[...] Birmingham of District 12 was second [...] with 110 feet 6 inches; Patrick Mc[...] Intyre, District 22, third, 102 feet [...] inches; Michael Hogan, District 1[...] fourth, 91 feet 8 inches, and T. F. Mar[...] District 19, fifth, 76 feet.

Directions for Spectators.

The two days' events will be handle[...] a competent list of officials. Everett [...] Brown and A. A. Stagg will act as [...] ferees of teh track and field events. [...] Martin A. Delaney and E. C. Delaporte [...] will be directors.

Today's list of events:

[...] o'clock—Parade of all units around [...] by Mayor Thompson, field day officials, [...] police band, company foot police, athletes in [...] costume, mounted police, motorcycle police.

TRACK EVENTS.

[...]:30—50 yard dash, trials and semi-finals.
[...]:40—Four man relay, 440 yards.
[...]:45—Mile run.
[...]:50—50 yard dash, final.
[...]:55—440 yard run.
[...]—75 yard dash, for men in service [...] and under twenty years.
[...]:05—Four man relay, 880 yards.
[...]:10—220 yard dash, trials and semi-finals.
[...]:20—Relay chariot race trials, 51 men [...] team.
[...]:25—880 yard run.
[...]:30—220 yard dash, final.
[...]:35—Four man relay, 1 mile.
[...]:40—50 yard dash, for men in service [...] forty years.
[...]:45—8 man relay, 880 yards.
[...]:50—Twelve man one mile relay.
[...]:55—Relay race, medley [walk, 440; ru[...] [...]; ride horse, 880; ride motorcycle, [...] [...]el].

FIELD EVENTS.

[...]:30—Running broad jump.
[...]:30—Running high jump.
[...]:30—Throwing 56 pound weight.

SPECIAL EVENTS.

[...]30—Exhibition drill by police band.
[...]40—Motorcycle polo game [1st half].
[...]50—Shuttle relay race [north end [...] [...] 20 men on a team]. Trials:
[...]50—Tug of war, mounted [center [...] [...] final.
[...]50—Tug of war, mounter [center of field] [...]
[...]50—Tug of war, foot police [center [...] [...] Trials.
[...]55—Motorcycle polo game [2d half].
[...]05—Exhibition drill by company of foo[...]
[...]30—Push ball [mounted police, 1st half].
[...]40—Motorcycle ring race—final.
[...]45—Push ball [mounted police, 2d half].
[...]55—Exhibition drill by motorcycle po[...]
[...]10—Motorcycle stake race, final.
[...]15—Exhibition drill by troop mounte[...]
[...]30—Watermelon race [mounted police] [...]

[...]earoyd
[...]s and
[...]burns
[...]nd's finest
[...]e famous
[...]iah France
[...] beautiful,
[...]admired by

[...]he King of
[...]s, enjoys a
[...]tation for
[...]and hand-

[...]est impor-
[...]e Foreign
[...]er fail to
[...]action.

Tailor
[...] Sons
[...] Streets
[...]usiness or rec-
[...]n, nothing ex-
[...]Vicoll's famous
[...] Serge.

THE GUMPS—ONE SURE VOTE FOR ANDY

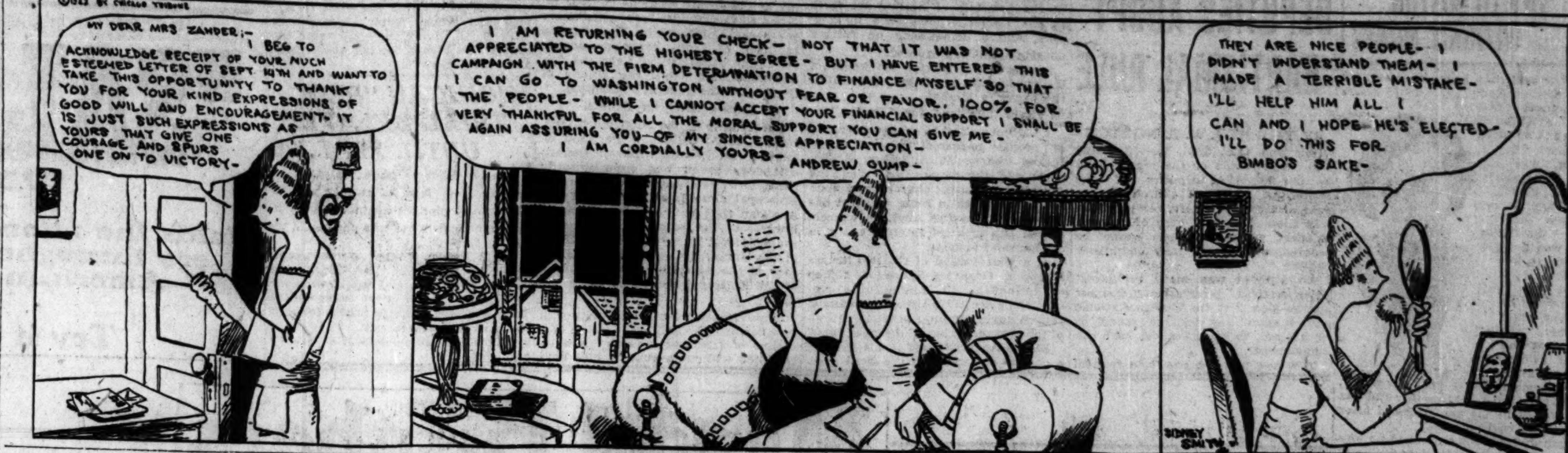

MAROON ELEVEN WILL BE STRONG; 55 MEN REPORT

BY WALTER ECKERSALL.

(Picture on back page.)

With prospects which Coach Stagg considers just a little bit better than the average, over fifty University of Chicago candidates reported for practice yesterday at the official opening of gridiron preparation in the western conference universities.

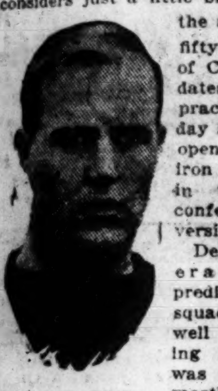

RALPH KING. [TRIBUNE Photo.]

Despite the veteran mentor's prediction, the squad shaped up well in the opening drill, which was confined mostly to a get together practice, with the players permitted to kick and throw the ball around in a rather carefree manner. The coach took the men to the north end of the practice gridiron and gave them their first quiz on the rules.

Contrary to expectation, over forty men reported for uniforms in the morning, and Stagg immediately took advantage of the opportunity and ordered a morning session. This practice, followed by the one in the afternoon, gave the men a strenuous day, but they will be called upon to report only once today.

Five Pilots at Work.

Development of a quarterback, considered by far the most important position on a football team by the majority of coaches, is the big task which confronts the Midway coach. Last year Milton Romney filled the job to great satisfaction. But with his loss, the coach must now develop a successor.

For the position, Stagg has five men with possibilities. Lou McMasters, who was third choice last year, was out yesterday and will make a strong bid for the position. A. A. Stagg Jr., fourth choice a year ago, is out again. Chick Heile, who received his gridiron schooling at Oak Park high, is another candidate, as are Harrison Barnes of Cedar Rapids high, and Jack Curley of Lewis institute.

"This quintet, however, will need a lot of schooling. They may know how to handle the ball and execute other mechanical movements of the position, but only their actual work in games or scrimmage will determine the choice of first string field general."

Line Will Be Strong.

The line from tackle to tackle should be able to hold its own with any of the Maroon opponents. Capt. Harold Lewis will probably hold down one tackle position, with Hal Fletcher at the other. Ralph King, a great center last year, as back, while there are some strong candidates for the guard positions in Hartong, William Dawson, Alex Proudfoot, L. E. Rohrke, and Robert Miller.

Otto Strohmeier, a veteran and who did not play as well last year as he did in 1920, will make a strong bid for one wing position, while there are several candidates of merit for the other. Among these are Elmer Lampe, brother of the captain of a Minnesota eleven a few years back; Campbell Dickson, H. E. Christiansen, and J. P. Burgess, who also has had some experience at the quarterback position.

Back of the line, John Thomas will undoubtedly hold down his old position at fullback, although William Zorn must be taken into consideration.

Pyott Back at Halfback.

Jimmy Pyott will unquestionably be seen at one of the halfback positions. Jimmy may also be called upon to do the punting. He can get the distance in his punts, but is a trifle slow in getting them away. H. L. Thomas, brother of the fullback, is a candidate for the other back position, along with several other men who showed promising ability last fall and in the spring practice.

Aside from the development of a quarterback, second string backs and ends must be brought forth. Men in these positions, under present rules, are compelled to do so much work they should be rested, for a time at least.

Coach Stagg intends to spend a deal of time developing place kickers. He realizes the task of scoring the point after touchdown and is free to admit it is going to be one of the most tense moments in football.

Generally speaking, the Maroon squad looks better than the average.

ALEXA LANDS IN CANADIAN FINALS

Toronto, Ont., Sept. 15.—Miss Alexa Stirling of New York and Atlanta, former American women's golf champion, and Mrs. W. A. Gavin of the Huntercombe club, England, former New York player, will meet tomorrow in the final round for the Canadian women's championship. In the semi-finals this afternoon Miss Stirling defeated Miss Sydney Pepler of Toronto, 1 up, while Mrs. Gavin eliminated Miss Joyce Hutton of Toronto, 3 and 1.

Acme and Cicero Nines in Craftsmen's League Battle

Acme, champion of the North division, and Cicero, of the suburban division, will clash this afternoon at Kedzie and Elston avenues in the semi-finals of the Craftsmen league.

VINCENT RICHARDS TO BECOME RESIDENT OF CHICAGO THIS FALL

Philadelphia, Pa., Sept. 15.—[Special.]—Vincent Richards, the famous tennis youngster, member of the American Davis cup team, is to become a resident of Chicago. At the close of the tennis season this fall, Vinnie plans to remove from Yonkers, N. Y., to Chicago and take a position with a loop establishment, the head of which is one of his closest friends. He is to start in to learn the business and while he will continue tennis, will devote the greater part of the year to work.

Richards has been enamoured with Chicago ever since his first visit there and declared today he preferred to live in the west. He has not announced which of the Chicago tennis organizations he will associate himself with.

GOOD BACKS SCARCE IN CAMP OF PURPLE

FIRST 'PRO' CASUALTY

IOWA CITY, Sept. 15.—[Special.]—Roscoe Holm, the likeliest successor to Audrey Devine as Iowa quarterback, was declared ineligible today for playing professional baseball at Sheldon, Ia., this summer. Holm admitted the charge.

Backfield men and more candidates for every position are wanted at Northwestern university. Forty-two huskies answered the first call for football practice yesterday, seven of them letter men. Head Coach Glenn Thistlethwaite was disappointed at the small number. He had expected at least sixty, but believes the squad will be greatly augmented when school starts on Wednesday.

JIMMY PATERSON.

Only two backfield regulars of last year's eleven are available. They are Capt. Jimmy Paterson and Chuck Palmer. It was a blow to Purple hopes when Blumenthal, 1921 quarter back, was officially declared ineligible, with no one in sight to fill the position.

Five Regular Linemen Report.

Practice yesterday consisted of the usual talk by the coach, and in a light drill. Thistlethwaite expects every man to report in good condition and will start hard work immediately. Two workouts daily will be in order Wednesday.

William McElwain, end; Henry Penfield, tackle; Reding Putman, tackle; Ray Dahl, guard, and Larry Horton, line were the veterans out yesterday. Wright Irwin, guard, is to join the squad next week. Pirrco, sub back of 1921, and Davis and Weinecke, freshman tackle and captain full back of 1921, will make strong bids for regular positions.

Brightmire to Coach "Frosh."

Bill Brightmire of the 1916 Purple eleven has agreed to coach this fall's freshman team. Maury Kent, varsity basketball mentor, will direct the linemen and Ole Magnusen, a regular who is out this season because of a broken ankle bone, will help Brightmire with the yearlings.

BRITISH YACHTS CUT YANKEE LEAD AT OYSTER BAY

Oyster Bay, N. Y., Sept. 15.—British six meter yachts gained another closely contested victory from American craft off here today, winning the fifth race of the international series, 19 to 17 points. The United States, however, retained nearly an insurmountable lead in total points, 97 to 82, with the final race scheduled tomorrow.

British craft finished one-two today twice around the six mile leeward and windward course, Reg. leading the fleet in elapsed time of 2 hours, 46 minutes, with Coila III, winner of yesterday's race, ten seconds behind. The American yachts Grebe, L'Esprit and Lea took the next three places. Coila and Grebe engaged in a spirited contest for the lead for the first half of the race.

America can clinch the trophy tomorrow by winning one first position. Today's summary:

Yachts and Owners—	Elapsed Time.
Reg, N. C. Neill [B.]	2:04:00
Coila, F. J. Stephen [B.]	2:04:10
Grebe, R. D. B. Boardman [A.]	2:05:01
L'Esprit, W. H. Childs [A.]	2:06:26
Lea, J. F. Bermingham [A.]	2:06:40
Caryl, W. F. Robertson [B.]	2:08:46
Clytie, H. B. Plant [A.]	2:11:02
Jean, Sir John Ward [B.]	2:11:53

FEE, HUMPHRIES IN GOLF FINAL

Jim C. Fee of the Community club, Evanston, and John P. Humphries of Columbus Park will meet today in the final match for the Cook County Municipal Golf association championship. A great match is in prospect, for Fee is one of the new stars this season, while Humphries holds the national southpaw title.

Fee, who is an Evanston railroad man, went through the third round, easily defeating H. T. Limberg of Jackson Park, 4 and 3, but had a hard fight to beat young Eldridge Robinson of Marquette, the city high school champion, 1 up on the nineteenth green in the semi-finals.

Final matches in all flights will be played today, the matches being thirty-six holes. Summary of play in the main flights yesterday:

CHAMPIONSHIP FLIGHT.

THIRD ROUND—J. C. Fee, Evanston Community, defeated H. T. Limberg, Jackson, 4 and 3; Eldridge Robinson, Marquette, defeated George Packard, Evanston Community, 4 and 3; Walter Crowdus, Lincoln, defeated Ted Lloyd, Jackson, 5 and 4; John P. Humphries, Columbus, defeated C. A. Smith, Jackson, 6 and 4.

SEMI-FINALS—Fee defeated Robinson, 1 up in 19 holes; Humphries defeated Crowdus, 3 and 1.

CHAMPIONSHIP CONSOLATION.

SEMI-FINALS—James defeated Compton, 5 and 4; Johnson defeated Nelson, 3 and 1.

IN the WAKE of the NEWS

POLICEMEN'S GAMES.

THE policemen's athletic games and tournament at Grant park today and tomorrow has two objects, both of which The Wake approves.

The first is to raise the morale of the department by competitive sports as well as to prepare our local law enforcers for future tests with policemen of other cities. Chief Fitzmorris, a firm believer in sports, thinks the experience of war officials in fostering athletics worthy of emulation in the department of which he is head. It should prove a diversion from regular duties and furnish interest now confined to only a few precincts.

The second object is to raise money. In previous years theatrical entertainments have been held by the Benevolent association for the pension fund.

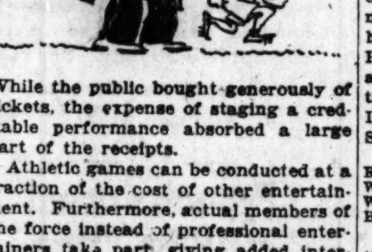

While the public bought generously of tickets, the expense of staging a creditable performance absorbed a large part of the receipts.

Athletic games can be conducted at a fraction of the cost of other entertainment. Furthermore, actual members of the force instead of professional entertainers take part, giving added interest for the policemen themselves and their families.

When shows were held many purchasers of coupons were unable to exchange them at the box office for reserved seats because of the limited capacity of any indoor auditorium. This was a source of embarrassment to police officials and some criticism from coupon holders. At Grant park there is room for all. More coupons can be sold with a knowledge that every one can be accommodated.

Net objective! Greater interest, more money—all for a worthy cause.

* *

Those Clinging Gowns.

"My dear," said the tightwad husband,
As he gave his wife a caress,
"I'm going to buy you a present—
Would you care for a clinging dress?"

"No, I hate clinging dresses," the wifie replied,
As her blue eyes filled up with tears,
"For the dress I have on right now
Has been clinging a half dozen years."
Jed.

* *

Northwestern Progresses.

For years Northwestern coaches and students have lamented that many huskies of the downtown departments, promising material for the eleven, did not come out regularly because of the time necessary to take the twelve mile trip to and from Evanston.

Now we are informed that motor busses this season will carry the stalwarts to and fro with a minimum loss of time in an effort to start Coach Thistlethwaite off on the right foot with material better than usual.

* *

When I Was a Kid I Thought—

That ducks grew up to be geese [some ducks do].—C. C. C.

*

This Wake Is Conducted By
Harvey T. Woodruff. Help! Help!

* *

But Doesn't Gold Sink?

Dear Harvey: I wish you'd take a shot at that nature faker, Briggs, who pictures two dead gold fish at the bottom of a glass bowl. Doesn't he know that a dead fish floats, belly up?
A. H. R.

* *

Babe Ruth Tops 'Em.

Friend Harv: Before the annual football discussion takes all our time, I rise to protest against the unfair treatment accorded Mr. Ruth. Far be it from me to claim he doesn't deserve all the punishments he has had, but isn't it silly to harp on the fact that Williams and Hornsby are ahead when Ruth's percentage in home run hitting is far ahead of theirs? Here are the approximate figures I jotted down from the averages last Saturday:

	Games.	H. R.	Pct.
Ruth	88	29	.330
Walker	125	34	.272
Williams	134	35	.261
Hornsby	131	35	.267

Is there any valid reason for figuring the man's home run ability on any other basis than you figure his batting ability?
Eddie the Wis.

* *

Rather Fresh, Isn't He?

Long skirts are the go,
That's plain to the eye,

But my Shiek he says "No,
You've two good reasons why"—
And what'll I do? Lorraine V.

* *

Petite Pet Peeves.

All cashed up for the day. Money in safe and combination turned. Hat on, ready to go home. One of our regular "stamp cus-tomers" comes in for three 2 cent stamps and hands me $10 bill.
K. P. Druggist.

* *

Do You Remember Way Back When:

All street cars had signs reading "Baseball today" or "No game today"?—S. M. C.

FOOTBALL CAMPS

URBANA, Ill., Sept. 15.—Orange and Blue football huskies—ninety-three in number—were put through their first football practice of the 1922 gridiron season, on Illinois field today, by Coach Robert Zuppke. Tackling, punting, passing and running stunts were shown the youngsters.

With only two regulars out prospects for Zuppke and his Illini looked gloomy. But big hopes are being pinned on the excellent material developed by Burt Ingwerson on the Freshman varsity last season.

Lack of backfield material is evident, the best candidate being S. A. Coutchie, Harvey, Ill., quarter back; Rune Clark, Carthage; Dutch Durant, Wheaton; Fred Majors Champaign; J. L. Happenny Revere Mass.; H. Hall Chicago; J. F. Winkler Chicago; T. L. Stoik, Clinton, Ia.; half backs, and H. C. Woodward, Ottawa, and J. E. Yates, Taylorville, full backs.

AT MICHIGAN.

Ann Arbor, Mich., Sept. 15.—[Special.]—Football at Michigan is under way today when nearly all of the men invited back for early practice took part in a morning and afternoon drill. Among the veterans were Capt. Paul Goebel and Bernie Kirk, ends, and Cappon, Roby, Uteritz and Banks from the backfield. Coach Yost will hold practice twice daily until the opening of school September 26. Kipke and Muirhead are the only veterans who did not report and they are expected the first of the week. Yost's problem is to develop a center, two guards and one tackle.

AT IOWA.

Iowa City, Ia., Sept. 15.—[Special.]—"Best squad since I have coached at Iowa, both in size and spirit." So Coach Howard Jones characterized fifty-one men who reported on Iowa field today for opening practice. "This is not saying," he added, "we have winners right now, but we have the men. The rest will depend on work." Practice today consisted of light signal drill and demonstrations of few line plays. Major R. C. Hill, U. S. army, is in charge of back field men.

AT MINNESOTA.

Minneapolis, Minn., Sept. 15.—[Special.]—The new football regime at Minnesota took up its duties this afternoon when Bill Spaulding, head football coach, greeted his candidates. The new coach worked the men for a little more than an hour and sent them to the showers. Among the forty-six candidates who were on hand today, only eight were "M" men of last year.

First Football Accident of Season at Grinnell

Grinnell, Ia., Sept. 15.—The first football accident of the season occurred here yesterday when Robert Cushman of Iowa Falls, a junior at Grinnell college, suffered a fracture of the skull in a collision with another player while running after punts in unofficial practice. Cushman is in a hospital, where his condition is reported serious. He is expected to recover, however.

BLOOMINGTON, Ind., Sept. 15.—[Special.]—Greeted by a squad of nearly 100 football candidates, Pat Herron, former Pittsburgh university star, made his first appearance here this afternoon, and a crowd of more than 2,000 students and the university band gave a rousing welcome to the mentor, who is here to replace the stricken coach, E. O. Stiehm. In the varsity dressing room Herron said, "I come to you with a blank mind. The team will have to be built from the material I see on the field and not from what I may hear about this or that man." Pat Donovan, star end last season, is assistant coach.

AT PURDUE.

Lafayette, Ind., Sept. 15.—[Special.]—One hundred and twenty-five men turned out today in response to Coach James Phelan's call for Purdue football men. Sixty-three candidates were equipped and the remainder will receive uniforms tomorrow. More than 2,000 rooters were on hand to give the gridiron men a send off.

OHIO STATE.

Columbus, O., Sept. 15.—[Special.]—With a large squad of men reporting on Ohio field today, Coach Wilce of the Buckeyes began his 1922 football campaign with hopes of regaining the championship. Wilce started his men off on a jump this morning and followed with another session this afternoon. Practice twice daily will continue until school opens Oct. 1. Petcoff and Young, stalwart line men, have not yet reported. Harry and Noel Workman, Capt. Pixley, Pauley, and Honaker, men from whom a lot is expected, were out.

AT NOTRE DAME.

Notre Dame, Ind., Sept. 15.—[Special.]—The seventy-two candidates who reported to Coach Rockne on Cartier field today were given the ordinary early season drill in fundamentals. Indications of a fast eleven were fulfilled when the first training weights revealed a squad average of 172. The backfield candidate average 165 and the linemen 180, including Milbauer, a 265 pounder, and the only man on the squad who will scale 200 when in shape. The squad includes eleven ends, ten tackles, seventeen guards, six centers, seven quarter backs, four full backs and seventeen half backs.

AT YALE.

New Haven, Conn., Sept. 15.—[Special.]—The Yale varsity eleven was scored on for the first time in scrimmage practice this afternoon, Hipple, at fullback, taking the ball over. Eddie Jones tried a field goal after the touchdown, but missed. The scrimmage today, as on yesterday, was held to only twenty minutes, and just before it came to a close Knowles, playing halfback for the varsity, took the ball across. The varsity today was: Norris, center; McKay and Quille, guards; Storrs and Lovejoy, tackles; Cutler and Eddy, ends; Kelly, quarterback; Neal and Bench, halfbacks; W. Jones, fullback.

AT PRINCETON.

Princeton, N. J., Sept. 15.—[Special.]—The Princeton football squad sweltered through the hardest work today since the season opened. The terrific heat did not deter Coach Bill Roper from his plans, and he drove the men for two hours. As fast as the men on the four teams into which the squad was divided became fatigued subs were sent in. Tomorrow morning all the candidates will take a written examination on the 1922 rules.

MRS. GAUT, MRS. SOHL MEET IN GOLF FINAL

BY JOE DAVIS.

St. Louis, Mo., Sept. 15.—[Special.]—Two extremely disappointing matches marked the entry of Mrs. David Gaut of Memphis and Mrs. Curtis Sohl of Columbus into the final round for the womens' western championship at the Glen Echo Country club today.

VIRGINIA PEP. [Und. & Und. Photo.]

Mrs. Gaut overwhelmed Miss Frances Hadfield of Milwaukee, 6 and 5, and Mrs. Sohl shattered the last hope of St. Louis by defeating Miss Virginia Pep of the Triple A club, 6 and 4. The St. Louis girl, despite defeat, deserves high praise for her showing in her first big tournament.

Miss Hadfield Careless.

Miss Hadfield's style always has appeared careless, and today this was accentuated to such an extent that it did not look as if she had any hope of winning. A card of 53 to the turn, which included three 8's, summarizes the story of her defeat, as Mrs. Gaut, going out in 43, was 5 up.

The other match was in direct contrast. Little Miss Pep, keen for action, was opposed by a player who was deliberation personified. Almost every shot played by Mrs. Sohl was a matter of mechanical routine. But Mrs. Sohl gets results, and played well enough to warrant the belief she will give the Memphis star a good fight for the title tomorrow.

Mrs. Gaut today had only twelve putts in the first eight holes against Miss Hadfield.

Mrs. Gaut Gets Lead.

Miss Hadfield had a chance to win the first hole, but took three putts and got a half in 5. At the next hole her approach putt hit the cup and this time Mrs. Gaut slipped on a five foot putt and got a half in 5. From that point on it was all Mrs. Gaut, who was 5 up at the turn. Cards:

Mrs. Gaut—Out.....5 5 4 7 3 5 4 6 4—43
Miss Hadfield—Out..5 5 6 8 4 4 5 8 8—53
Mrs. Gaut—In.......4 6 6 4 . . . . .—20
Miss Hadfield—In...6 6 6 4 . . . . .—22

Mrs. Sohl Increases Lead.

A sliced second cost Miss Pep the second hole against Mrs. Sohl and the Columbus player increased her lead to 2 up by sinking a ten foot putt for a 4 at the third hole. At the short sixth Miss Pep put two balls out of bounds and lost, 8 to 5. She dropped the seventh hole by going forty yards over the green on her second, and Mrs. Sohl was 4 up, the margin remaining the same at the turn. The cards:

Mrs. Sohl—Out ....554 645 484—45
Miss Pep—Out ....565 648 565—50
Mrs. Sohl—In ....465 45—24
Miss Pep—In ....555 56—26

In the semi-finals of the championship consolation Miss A. Faust of St. Louis defeated Miss K. Bryant, Westward Ho, 1 up, and Mrs. L. R. Wasson defeated Mrs. C. E. Seny, Glen Oak. Other results of interest to Chicago:

Miss Marjorie Ford, Flossmoor, won the second flight final from Mrs. M. R. Parrott, St. Louis, 5 and 4. Mrs. H. L. Monroe, South Shore, won the fourth flight final from Miss A. Ludlow, Maple Bluff, Wis., 2 and 1. Mrs. H. Pope, Tuscumbia, won the fourth flight consolation from Mrs. H. D. MacGowan, South Shore.

O'Loughlin Beats Farrell in Metropolitan Golf

Long Beach, N. Y., Sept. 15.—Marty O'Loughlin of the Plainfield, N. J., Country club today won the Metropolitan open golf championship with a score of 309, three shots better than John Farrell of Quaker Ridge.

Jim Barnes finished in a tie with Willie Hunter of New York, former British amateur titleholder, for sixth place, with a 315. Gene Sarazen, playing poorly in the morning, took an 84, and finished eleventh with 320.

WOMEN'S GOLF FINALIST

Columbus, O., woman entered the title round of play for the western championship by defeating Miss Virginia Pep, home town favorite, at St. Louis yesterday. Today Mrs. Sohl and Mrs. David Gaut of Memphis meet for the title.

MRS. CURTIS SOHL. [Underwood & Underwood Photo.]

ON LOCAL LINKS

A. B. SWIFT of the home club finished the first thirty-six holes in the annual Twa Days' tournament yesterday at Glen View with 79—80—159, which gave him three strokes on John M. Sellers of the Chicago Golf club, in the contest for the Laigh and Lang trophy for low gross score. Mr. Sellers had 80—82—162. In the qualifying round for flight positions, however, Swift and J. W. Carey tied at 79. Messrs. Sellers, Wallace Winter and G. E. Routh Jr. of Indian Hill had 80.

Only two prizes were awarded yesterday, J. D. Black of the home club capturing the Whustle Binkie trophy, given for the highest gross score. Mr. Black had 136—143—279. The other prize was the Glaiket, which went to C. A. Cook, the first member to register a "kick." Leading flight results:

FIRST FLIGHT—Kenneth P. Edwards defeated G. E. Ruth Jr., 5 and 4; John M. Sellers defeated Scott Durand, 3 and 2; H. A. Gardner defeated J. W. Carey, 3 and 2; A. B. Swift defeated W. C. Winter, 3 and 2.

SECOND FLIGHT—J. N. Walter defeated C. W. Sherman, 2 up; C. E. Stanley defeated R. K. Caldwell, 5 and 4; Peter Berkey defeated K. L. Ames, 1 up in 21 holes; J. D. Cady defeated J. E. Nyman, 3 and 2.

THIRD FLIGHT—C. L. Johnston defeated C. H. Finns, 3 and 2; J. H. S. Lee vs. C. A. Donnell, all even; M. C. Beymer defeated R. B. Upham, 2 up; C. K. Peck defeated N. H. Bokum, 4 and 3.

FOURTH FLIGHT—J. H. Fall Jr. defeated E. H. Lee, 5 and 3; J. H. Burns defeated W. H. Jacobs, 2 up; J. J. Charles defeated L. H. Vilas, 5 and 4; E. L. Ives defeated A. C. Wagoner, 3 and 2.

AT FLOSSMOOR.

C. H. Kingsbury emerged as the champion of the National Freight Traffic Golf association yesterday at Flossmoor, winning the first flight final, 2 and 1, against J. A. Middleton.

The tournament ended auspiciously with the annual banquet last night, at which the prizes were awarded. In the blind bogey competition H. H. Holcomb won with 91. J. E. Hunter and W. P. Libby finished all even in the match play event against par. Leading flight winners:

SECOND—M. L. Billings defeated B. K. Pretty, 1 up, in nineteen holes.
THIRD—B. C. Dearborn defeated J. B. Hunter, 3 and 2.
FOURTH—C. H. Howe defeated C. L. Denney, 4 and 3.
FIFTH—E. S. Austin defeated W. C. Johnson, 2 and 1.
SIXTH—J. H. Lang defeated C. A. Black, 2 and 1.
SEVENTH—W. T. Lyman defeated J. H. Brinkerhoff, 1 up.

EDDIE LOOS CAPTURES STATE PRO GOLF TITLE

(Picture on back page.)

Shooting 73-72-145 for 36 holes, Eddie Loos, Lake Shore club's sharpshooting professional, yesterday won the first annual championship tournament of the Illinois Pro Golfer's association at the Westmoreland club. Jock Hutchison of Glen View finished second with 72-74-146, while Laurie Ayton of Evanston shot 77-70-147 for third and Bob MacDonald of Bob O'Link notched 73-75-148 for fourth. Ayton's 70 was the best round of the day. Loos was one under par for the day while Hutch was all even. Loos' card and par:

FORENOON ROUND.

Out ....4 5 4 3 4 5 4 3 5—37
Par ....4 5 4 3 4 5 4 3 4—36
In ....3 6 5 4 2 4 3 4 5—36—73
Par ....4 4 5 4 3 4 4 4 5—37—73

AFTERNOON ROUND.

Out ..3 5 5 3 4 5 3 3 5—36
In ...4 4 4 4 3 4 4 5 4—36—72—145

Other totals were:

	In.	Out.	Tot.
Tom Hughes, Glen View	76	74	150
Willie Hunter, Onwentsia	77	74	151
Alfred G. Hackbarth, Park Ridge	75	77	152
Gordon Wright, Westmoreland	76	77	153
Jimmy Wilson, Ravisloe	80	73	153
Neal McIntyre, Elmhurst	73	80	153
Doc Tracy, Danville	76	78	154
Lloyd Gullickson, De Kalb	78	76	154
Frank Adams, Westward Ho	73	81	154
J. J. Meehan, Edgewood	79	77	156
James F. Carberry, La Grange	78	78	156
W. C. Gordon, Exmoor	79	78	157
George Turnbull, Midlothian	80	79	159
Jim Foulis, Hinsdale	84	77	161
M. White, West Hammond	83	82	165
Cameron Trent, Winnetka	84	81	165
E. Bairning, La Salle	82	83	165
J. Weager, Harlem	83	82	165

TILDEN, JOHNSTON BEAT PATTERSON AND V. RICHARDS

SETTLE SUPREMACY

PHILADELPHIA, Pa., Sept. 15.—[Special.]—When Tilden and Johnston play here tomorrow for the national tennis championship it will be their tenth meeting. They are exactly even, each having won five matches, but Tilden has won twenty sets to the Californian's nineteen. Tilden has won twice in a national championship and Johnston once. Their record:

Year.	Tournament.	Winner.	Sets.
1919	East-West	Tilden	2—1
1919	Clay Court	Johnston	2—1
1919	Newport	Tilden	3—0
1919	National	Johnston	3—0
1920	London	Johnston	2—1
1920	National	Tilden	3—2
1920	East-West	Tilden	2—1
1921	National	Tilden	3—1
1922	East-West	Johnston	2—0
1922	Pacific Coast	Johnston	3—1

BY HUGH FULLERTON.

Philadelphia, Pa., Sept. 15.—[Special.]—The last foreign soil disappeared from the tennis horizon today when Bill Tilden, after a dramatic and desperate struggle, eliminated Gerald Patterson, 4—6, 6—4, 6—3, 6—1, from the national championship singles and left Philadelphia to battle with San Francisco tomorrow for the crowning honors of the tennis year.

GERALD PATTERSON. [Keystone Photo.]

Tilden, seemingly swept away in the first set by the force and speed of the Australian's attack, rallied and fought the invader to a finish in the second set, captured it after a desperate skirmish in the final game, and then, getting faster and faster, broke through the service of the antipodean time and again and won the match, 3 sets to 1.

Johnston Beats Richards.

In the other half of the draw Little Bill Johnston broke the heart and the hopes of Vincent Richards, the Yonkers youngster, 3—6, 6—2, 6—1, beating him in straight sets. The first was hard fought and Richards could have won it.

There is no doubt, after today, that Johnston and Tilden are the two greatest players of their decade. Tomorrow we may find out which is the greater of the two. Tilden is the ruling favorite because of his marvelous ability to change pace, but Johnston will take a tremendous lot of beating and he never surrenders.

Richards today took the first game of his match, finishing with a service ace. Johnston took the next after a hard fight and each captured deuce games. Richards fought desperately to redeem himself and broke through Johnston for a victory, outplacing the Californians. Johnston broke through service again on the thirteenth game, then won a love game on his own service and took the set, 8—6.

Tilden Opens Up.

It was a see-saw battle between Tilden and Patterson until the American opened the third set by taking the game on service after double faulting himself into trouble. Neither could solve the service of the other until the sixth game, when Patterson double faulted for the first time and Tilden, on two brilliant placement strokes, won the game. Tilden forced the issue from that time until the finish, despite desperate rallies by the Australian.

The national singles bowl, emblematic of the U. S. tennis championship, will go to the winner of the Tilden-Johnston title match tomorrow. Both players have won two legs on the trophy and tomorrow will determine permanent possession.

Miss Wills Wins Girls' Title; Loses Senior Match

Philadelphia, Pa., Sept. 15.—[Special.]—Miss Helen Wills of California, playing brilliantly, won the girls' national tennis championship in the morning, defeating Miss Helen Hooker of Greenwich, Conn., 6—3, 6—3. In her senior match against Mrs. Marion Z. Jessup in semi-finals of the Middle States tourney, Miss Wills was defeated, 9—7, 6—3. Mrs. Molla Bjurstedt Mallory also went in the semi-finals, beating Mrs. Leslie Bancroft of Boston, 6—2, 6—3.

FORMER BADGER STAR MARRIES

Green Bay, Wis., Sept. 15.—Allen Davey of this city, former Wisconsin football and baseball star, was married at Aurora, Ill., yesterday to Miss Lucille Wade.

AUBURN Beauty-SIX

You ought to see the New Sport Model
—THE SMARTEST CAR IN TOWN!

We're always glad to demonstrate. Prices now lowest in history on the Auburn Beauty-Six

"Restful Riding"

Edwards and Crist Co.
2239 So. Michigan Avenue
Telephone Calumet 3700

Correct Fall Hats

Authoritative styles and enduring materials are nicely blended in the new Green Pearls and Greenish Browns that carry the Beachey & Lawlor label this fall. An unusually wide range of becoming shapes are featured in

The "Beachey & Lawlor Special," $5
The "Jameson," $7

Fall Suits and Top Coats Are Here

BEACHEY & LAWLOR
CLOTHIERS HATTERS FURNISHERS
Dearborn and Monroe Sts.

SENATE STUDIES AMENDED TARIFF MEASURE TODAY

House Approves; Faces Harding Next Week.

[BY A STAFF CORRESPONDENT.]

Washington, D. C., Sept. 15.—[Special.]—By a vote of 210 to 90 the house today approved the amended conference report on the Fordney-McCumber tariff bill. Fourteen Republicans voted against the bill. Five Democrats supported it.

Before taking final action the house by a vote of 108 to 193 rejected a motion by Representative Garner [Tex.], ranking Democratic member of the ways and means committee, to send the bill back to conference a second time with instructions to reduce duties on sugar to those of the original house bill. Thirty-four Republicans voted in favor of this motion, while nine Democrats voted against it.

Plan Debate in Senate.

The conference report now goes to the senate, where it is planned to commence consideration tomorrow. Several days of debate may be required in the senate because the Democrats plan to discuss the conference bill at some length. It is considered probably, however, that the bill will reach the President by the middle of next week.

The fourteen Republicans who voted against the bill on the final roll call were Representatives Beck, Cooper, Kleczka, Lamport, Stafford and Voigt [Wis.], Keller [Minn.], Sinclair [N. D.], Gahn [Ohio], Ansorge, Hogan, Lee, and Rossdale [N. Y.], and Underhill [Mass.].

The five Democrats who voted for the bill were Representatives Favrot, Lazaro and Martin [La.], Hudspeth [Tex.], and Lea [Cal.]. The thirty-four Republicans who voted for the Garner motion to send the bill back to conference with instructions to reduce the sugar duties were Representatives Beck, Cooper, Lamport, Stafford and Voigt [Wis.], Dowell [Iowa], Keller and Newton [Minn.], Sinclair [N. D.], Johnson [S. D.], Robison and Chandler [Ky.], Clouse [Tenn.], Gahn and Fitzgerald [Ohio], Rosenbloom and Echols [W. Va.], Walters [Pa.], Andrew, Rogers and Underhill [Mass.], Ansorge, Bond, Hogan, Kissell, Kline, Lee, Magee, Mills, Perlman, Rossdale, Ryan and Sanders [N. Y.], and Kennedy [R. I.].

Democrats Oppose Cut.

The nine Democrats who voted against the sugar motion were Representatives Aswell, Favrot, Lazaro, Martin, O'Connor and Wilson [La.], Hudspeth [Tex.], Lea [Cal.], and Taylor [Colo.].

Approval of the conference report was a foregone conclusion from the beginning of today's debate, which continued for one hour. The revised conference report omitted the dye embargo and placed potash on the free list as provided in the instructions of the house when it sent the bill back to conference on Wednesday.

Representative Cooper [Wis.] made a point of order against the action of the conferees in changing the basis of valuation applying to duties on dyes from foreign to American and revising the dye duties. Mr. Cooper contended that the conferees had no right to make any changes beyond those specified in the house's instructions. Speaker Gillett overruled the point of order.

Speaker Gillett also overruled a point of order by Representative Garner, who contended that the conferees in the original conference report exceeded their authority in revising the flexible tariff provisions.

REDS SAY THEY ARE READY FOR PARLEY WITH U. S.

MOSCOW, Sept. 15.—[By the Associated Press.]—A note which is considered a reply to the unofficial inquiry of the United States as to whether an American technical commission would be welcome in Russia states that soviet Russia "is ready to enter official preliminary negotiations for the reestablishment of official relations with an American delegation appointed for this purpose."

The note, which was sent by Foreign Minister Tchitcherin to Berlin for delivery to American Ambassador Houghton, suggests that the preliminary negotiations might be held in the United States, in Russia, or in some other country to be determined later.

Washington Without Advices.

Washington, D. C., Sept. 15.—The state department was without advices today from Ambassador Houghton at Berlin regarding a note from the Russian soviet.

HUNT GIRL, 17, "OFF TO BOSTON" WITHOUT MONEY

ESTHER RYAN.

Police yesterday began a search for Miss Esther Ryan, 17, 1427 South Springfield avenue, at the request of her brother, E. S. Ryan, who said she disappeared from home a week ago, leaving a note that she was dissatisfied and was going to Boston to live.

"But Esther could not have carried out her intention," said the brother. "She left penniless and her bank account is still untouched. I'm extremely uneasy about her safety, as she once before disappeared and was later found in the neighborhood after swallowing carbolic acid."

Ryan declared his sister had no love affairs or other worries that he knew of.

MEDILL SCHOOL HAS COURSE IN DRAMA REVIEW

O. L. HALL.

"Not so much to make dramatic critics as to create among young journalists appreciators of the drama as a cultural force in the life of community and nation," is the motto of a new course of study which Medill School of Journalism of Northwestern university is launching this month under the direction of O. L. Hall, dramatic critic of the Chicago Journal.

This course is called "Critical Newspaper Reviews," is a complete semester subject, and will be taught on Thursday evenings from 5:15 to 7 o'clock by Mr. Hall in the evening section of Medill school conducted for working men and women at 31 West Lake street.

Both the theory and practice of criticism will be taught, attendance upon noteworthy plays being a feature of the course.

The Drama League of America has indorsed Medill school's new venture.

Mr. Hall has been a leader in Chicago dramatic criticism for seventeen years, and before he entered journalism was a teacher.

Registration of students for the new semester at Medill school is now in progress and will continue until next Tuesday evening. It will exceed all previous records.

ELOPING WIFE OF YANKEE CONSUL FOUND IN COBLENZ

[Chicago Tribune Foreign News Service.]

PARIS, Sept. 15.—Mrs. Charles Broy, wife of the American consul at Cherbourg, who ran off with a swindler, was found by THE TRIBUNE today at Coblenz. She was robbed and abandoned at Wiesbaden Wednesday by Walter Norman Damm of New York, erstwhile engineer on the steamer Edgefield of the shipping board, who is wanted as a check swindler in every French channel town except Boulogne.

"I've telegraphed my husband asking if he won't come for me," said the weeping wife, whom Mr. Broy married in England two years ago.

"I met Mr. Damm at a movie. He told me he was an agent of the department of justice sent to Cherbourg to investigate the behavior of my husband. He told many bad stories about my husband and I believed them."

At Cherbourg Mr. Broy is caring for Winifred Hervey, also English, whom Damm deserted. Mr. Broy, who is from Virginia, leaves for Washington in a few days.

GRAND JURY TO RESUME HERRIN HEARING MONDAY

Marion, Ill., Sept. 15.—[By the Associated Press.]—Investigation of the Herrin mine war, in which twenty-two persons were killed June 21 and 22, which will be resumed Monday, is expected to continue about one week, prosecuting officials stated today. The majority of indictments to be returned probably will be for offenses such as thefts from the strip mine where the riots occurred, it was added.

EPISCOPALIAN DEPUTIES ADOPT BAPTISMAL RULE

BY THE REV. W. B. NORTON.

Portland, Ore., Sept. 15.—[Special.]—In the revision of the prayer book by the house of deputies of the Protestant Episcopal church at the general convention here, the provision was adopted that in case of extreme sickness, where a minister cannot be secured, any person may administer baptism.

An attempt was made to insert "any baptized" person, but it was lost on the plea that the Roman Catholic church allows any one, Jew, infidel, or unbaptized, to baptize under such circumstances.

Two new prayers, one for a fruitful union, were adopted on the revision of the marriage ceremony.

After an address by the Rev. Franklin C. Sherman, Akron, O., formerly of Chicago, the deputies voted approval of the principle of healing set forth in the Lambeth conference in England, and a commission on further consideration was ordered.

In the burial service the house of bishops adopted a new prayer in which the grave is blessed.

Favor "Pastor" for "Rector."

A vigorous effort to change the name of "rector" to that of "pastor," led by Bishop Charles P. Anderson of Chicago, and the proposition that the American Episcopal church enter upon missionary work in India, which it has hitherto left to the Anglican church, stirred the greatest interest today in the house of bishops.

At a joint session of the two houses Bishop S. Granville Sherwood, bishop of Springfield, Ill., amused the convention by declaring that the Episcopal church ought not only to be a "church of the aristocrats but of the river rats."

Bishop Anderson said in his plea for a change of name that the word "rector" meant ruler and was autocratic rather than democratic.

A plea for the American church to enter India and for institutions to establish chairs in America for the teaching of the ethnic religions in their relation to Christianity was made before the house of bishops by Prof. Samuel L. Joshi of India, exchange professor at the University of Nebraska, under deputation from the Bishop of Bombay to the general convention.

Expect Anglican Bishop.

The coming of the Anglican bishop, resident in Jerusalem, to Portland tomorrow and the report that the eastern orthodox church has ecclesiastically recognized the orders of the American Episcopal church, as well as of the Anglican church, is arousing a special interest in the possible expansion of the Episcopal church among the Slavs in the United States and the religious care of the Americans and Anglicans of the Episcopal church living in the east.

The resolution for the framing of a new canon to be entitled "On the Discipline of Divorced Persons" was introduced without argument into both houses. It will come up later for debate. The resolution reads: "If any minister of this church shall have reasonable cause to believe that a person desirous of baptism, confirmation, or admission to the holy communion is a divorced person who has been remarried, and whose former husband or wife is still living, he shall refer the case to the bishop for his godly judgment thereupon."

MICHIGAN "RED" TRIAL DELAYED UNTIL SEPT. 26

Benton Harbor, Mich., Sept. 15.—[Special.] — Trial of twenty alleged Communist plotters against the Michigan syndicalism act was postponed today to Sept. 26.

W. Z. Foster, Phillip Aronburg and Earl Browder, who were brought to St. Joseph, Mich., last week, were arraigned in justice court there today. They also are charged with violating the anti-syndicalism act. They were remanded to jail in default of $10,000 bail each.

The Acme of Perfection

"SALADA" TEA

Holds the attention of consumers throughout the entire American Continent.

Try it To-Day

Mandel Brothers

Saturday sales of importance

5,000 women's solid colored linen kerchiefs

at 25c

Popular kerchiefs in artistic shades with embroidery in contrasting color. *First floor.*

Also white kerchiefs with embroidered corner, 25c.

Heavy satin ribbons, 95c

In 9-inch width, and in black, brown, midnight and marine blue, for sashes, hat bows. *First floor.*

Extraordinary purchase of

D'Orsay toilet preparations

at close to one-half saving

—a remarkable opportunity

"Chevalier"—the sweetest odor produced by this celebrated Parisian maker—secured in a very unusual transaction; toilet water, perfume and face powder, at remarkable savings. *First floor.*

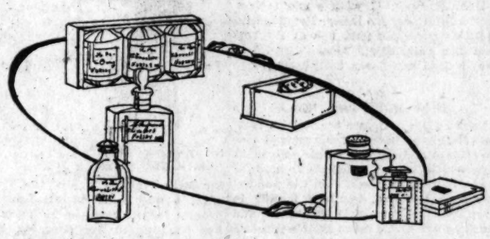

Perfume in 2-oz. fancy bottle at 3.45

Perfume, 1¼-oz. bottle, 2.45

Toilet soap at 38c cake.

Face powder in white, flesh, rachel 38c box

Toilet water, 7½-oz., 1.85

Talcum powder, bottle, 38c.

Quantities are limited—early shopping is advisable.

Vestee sets of eyelet allover embroidery

at 88c

Tuxedo or Bramley collar, with cuffs to match, daintily finished with venise picot edging; in ecru only. See cut.

Also guimpes and vestees at $1 *First floor.*

French dotted veilings, 95c

They are in black, brown, navy, taupe, purple, flesh, magpie and combinations. *First floor.*

Misses' frocks for autumn

—of satin faced canton

in such fine quality that much distinction is imparted to the graceful, classic folds of autumn's late styles. The models sketched are but two of many—

at $55

At the right is a model with the new longer skirt, lower waist, longer sleeves, and with steel buckle at waist.

At the left is a frock featuring the new circular skirt, and side panel ornamented with lace embroidery in beautiful contrasting colors. *Fourth floor.*

50 ribbon wrist watches

—14-k. solid white gold cases

The cases are in various shapes, including cushion, octagon and tonneau, and are beautifully engraved.

The wrist watches are priced very unusual in this sale.

at 12.85

They are fitted with 15-jewel lever movement, and are reliable time keepers. See the illustration. *First floor.*

300 new celluloid clocks

—an important "purchase"

Clocks of this sort regularly would cost you up to twice the price for Saturday selling exclusively.

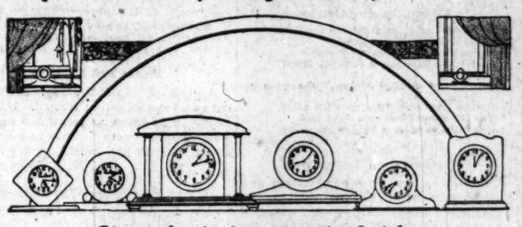

Six styles in ivory grain finish

at 2.85

The movements will give entire satisfaction. The six styles are to be seen illustrated above. *First floor.*

Misses' 3-pc. costume suits

richly fur adorned

Cleverly fashioned of marleen cloth, combined with blouse of roshanara or canton crepe, and richly adorned with kolinsky or caracul fur.

at $85

Two typically smart models are pictured. They are available in malay, brown and navy, with silk and wool embroidery in contrasting shades. *Fourth floor.*

Capes of armandale, with fur, $85

Finer linen stationery

in fabric finish

120 sheets and 125 envelopes of smooth surfaced linen paper—

extra special at 1.95

Choice of white, violet and pink paper—the style sketched. This paper is widely advertised, widely used. *First floor.*

Sterling silver candlesticks

—extra heavy

8½-inch candlesticks in platinum finish—priced to afford Saturday shoppers

excellent value at 9.50 pr.

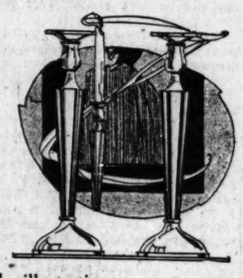

Such candlesticks are splendid gifts—they add "an atmosphere" to table or mantel. See the illustration. *First floor.*

Pearl strings, 18-inch, 2.25

—imported—special

Lustrous pearls in graduating sizes and with gold-filled spring ring; 24-inch strings, $3. Rare values.

Sterling silver enameled links

—one-third below regular, at $1

The links are in assorted designs and appealing colors; both sides are alike. Style sketched above. *First floor.*

200 beaded bags at 12.85

—frame or drawstring

In striking colors and designs, and with silk lining and mirror fitting, the bags are values not ordinarily met with. Typical styles pictured.

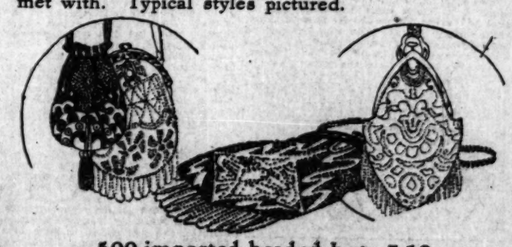

500 imported beaded bags, 7.50

—framed and shell mounted

The colorings will blend with fall frocks; the bags are fringed, and lined throughout with silk. Illustrated. *First floor.*

Misses' emb'd silk jersey petticoats

at 3.95

Specially priced for this sale only are these petticoats of extra fine quality silk jersey. In a new model with fashionable plaiting and artistic floral embroidery. New street shades. Also available are sizes for small women. *Misses' outfitting department, 3d floor.*

Remodeling old jewelry into newest styles is a specialty with us, and the charges are exceptionally moderate. Estimates, incurring no obligation, submitted upon request.

F. N. Matthews & Co.

Outfitters to Women

21 East Madison Street

Between State and Wabash

"The Shop of Personal Service"

Saturday Suit Specials

$45

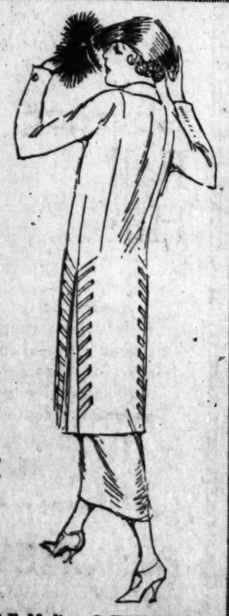

The model sketched is superbly tailored in heavy twill, full Canton crepe lined and interlined, and is a veritable bargain at $45.

Many other models are equally attractive.

F. N. Matthews & Co., 21 E. Madison St.

SECTION TWO.
GENERAL NEWS, SOCIETY, MARKETS, WANT ADS.

Chicago Daily Tribune.

THE WORLD'S GREATEST NEWSPAPER

Average net paid circulation of THE CHICAGO TRIBUNE, August, 1922:
Daily 524,746
Sunday . . . 792,302

SATURDAY, SEPTEMBER 16, 1922. ** 13.

Blue Ribbon Fiction

The Subconscious Courtship

BY BERTA RUCK.

SYNOPSIS.

A second after Clover Elphinstone gives Maj. Carmichael that searching, all appraising glance, the first night she meets him, she makes up her mind that she will ask him to marry her. She knows that he is the Maj. Carmichael who had that thrilling escape from the Turkish prison camp, that he is indifferent to women, and that he is the inventor of a mooring mast for aeroplanes.

Clover is a remarkable girl. At 23 she is at the head of the firm of Elphinstone Brothers, one of the largest importing concerns in England. At 19 she had started with the firm as a typist and at 21 had become in one day the bride and widow of its proprietor, John Elphinstone.

Clover would have been perfectly content to have remained unmarried, but for the fact that she is surrounded by unwelcome suitors and has a host of followers whose chief interest in her lies in the fact that she is able to do things for them. She is a prey to unscrupulous persons with wild schemes to be launched. She is so distracted by these financial buzzards that she is afraid of losing her precious flair for turning over a profitable deal at the psychological moment.

That is why Clover asks Harry Carmichael to marry her. She doesn't want a husband, neither does he want a wife. What she wants is a barbed wire fence to keep off the social disturbers, and what he wants is enough money to launch his mast. At first he refuses to entertain her insulting proposition, but she gets at him through his beloved mast, and after a mock courtship of two weeks' duration they announce their engagement, and a short time afterwards they are married with pomp and ceremony.

The Carmichaels establish themselves in a big house in a fashionable section of London and then begins the subconscious courtship. They are instinctively drawn to each other against their wills, and in spite of their compact and in order to hide their real feelings they adopt a coldly indifferent attitude toward each other.

INSTALLMENT XXX.

THE SILENT STORM.

Suddenly, into the sound of her broom knocking against the corners of his room, there broke the sound of the telephone bell in the garage below. Carmichael, as on that foggy morning when he had been summoned from his shaving, hastened down the wooden stairway and took up the telephone receiver from the clutter about it.

"Hallo."

"Hallo, this is O'Brien speaking."

O'Brien, Cox's right hand young man. That was good. "O, good morning, O'Brien."

"Good morning. I say, are you doing anything for lunch?"

"No, I am free today."

"Are you? Splendid. Will you lunch with me, then? I shall be alone," called O'Brien. "I should be glad if you would. One o'clock then, at the Clematis. I have got a table."

"Right-o. Thanks very much."

Five minutes to one found Carmichael waiting at the Clematis.

Now, the Clematis is a place where you can meet an extraordinary variety of people. Actors and actresses from the small theater just across the street, artists, politicians, financiers, all meet at this little restaurant, where the cooking is excellent if not exactly cheap. You need not be surprised at meeting anybody there; in fact, sitting down at one's table one instinctively looks round to see what notabilities and notorieties are there.

Shop talk occupied the rest of the lunch.

And the man who was planting a Mast on a more or less grateful government met the man who (also neat as a new pin and also a servant of the empire) was pointed out as "'Batman'—look, you know, the man who wrote the play."

"Well, feeling all right this morning?" O'Brien remarked, as the men made their way to their table.

"Perfectly, thanks," smiled Carmichael. "I hope you got home in good——"

He didn't finish the sentence. He left off to stare at some one. Now, the Clematis restaurant originally began with one room, at the bank of which Carmichael and O'Brien now stood. Later it had been found necessary to take in the room behind. It was into this room behind that Carmichael now stared.

For, in its farthest corner a young man and a young woman had their heads close together over a menu.

Carmichael waited for that menu to drop.

It dropped.

Ah, yes. It was.

He thought he recognized that hat, the little toque thing made of soft drooping feathers which covered her dark hair, made her look as if her hair were a shock of gray over her young, fresh face. It was his wife, and the man with whom she was lunching was Mr. Bobby Llewellyn.

At the sight of this, Carmichael's face darkened to storm.

That was, for one moment. The next moment it was clear again, outwardly. But, under that control, blood surged and pulsed to the hottest, most jealous wrath that he had ever known.

That fellow again! How many times in the last twenty-four hours did that make? Last night at Clover's At Home. Then, after the At Home, Clover coming in to telephone to the fellow. Then, this morning. Only three hours ago she had told Carmichael that she was lunching at home that day! Now here they were; he found them together in this—clandestine place.

He didn't stop to examine these incidents; only too well they fitted in. That sickening fellow above all others! Carmichael remembered that dance where he had claimed his, Llewelyn's, partner. He had thought that was going to be the end of Mr. Bobbie Llewelyn.

Why had she bothered to get married at all if this lunch and ringing up and bunch of freezias business was to begin all over again? He would ask her that presently. Presently he would have all this out with her; he would say exactly what he thought, straight from the shoulder. There would have to be an end of this.

"Hallo!" said O'Brien's cheery voice, as the waiter put the chairs, "somebody over there that you know, isn't there?"

"O, my wife, you mean? Yes," said Carmichael, perfectly coolly; "they seem to have decided on this place after all. I thought they were going to make it the Ritz Grill. Well, we will have a word with them presently. You got that train of yours all right last night?"

Over the well chosen little lunch they went on talking pleasantly—of what, Carmichael could hardly have told you. For under everything that flood of anger had its way with the man. A coldly planned assignation! That was how he saw it. Even that conversation over the telephone last night was part of it, probably. Yes, it was probably on purpose that she had asked her husband not to leave the room while she telephoned. Dust in his eyes, the sort of tactfulness she had employed when she fibbed to Cox about where she had got her frock.

Her explanation why that fellow was in the house at all to introduce his friend, the singer—all that seemed lame. But, above all, why had she said she was lunching at home that day? Of course, she lunched where she pleased; why should she have lied about it? Anybody would resent being lied to. He would tell her all that without any beating about the bush at the first opportunity.

All this while he was chatting to O'Brien about train services. From where Carmichael sat he could have seen Clover in a mirror. He moved his chair a little so that he could see her no longer. He was not going to watch her unobserved, and he had seen all he wanted to for the moment. Then, although his back was to her he felt in his bones that she had seen him, too, and he knew he was right when a moment later O'Brien leaned forward, bowed, and smiled.

"You are one of the lucky fellows of the world, Carmichael, you know," O'Brien said. "You have pretty well got everything in your hands, and you have the sense not to go and spoil it by snatching and grabbing and growling over it like a dog with a bone. If I may say so, when I am married I shall take a leaf out of your book."

"O, which leaf?" asked Harry Carmichael quite evenly.

"O, that about up to date marriage generally. The old style, Victorian form of marriage simply doesn't work nowadays. I have seen something of it; got a brother. He marries, wartime romance and all that sort of thing, desperately keen on the girl, girl equally keen on him, charming girl, jolly good looking, brainy, commandant of the hospital where he was; accustomed to running things, don't you know? Saying to one man 'go,' and he goeth and to another, 'do,' and he doeth sort of show, accustomed to meeting all sorts and conditions of people, crowds of friends, all sorts of offers, I believe, but prefers my comic old brother," chatted O'Brien; "marries him. So far, so good; only, my dear old chap, in his prehistoric style starts taking exception to her ever speaking to another man. Bars her going to dances with them. Won't hear of her going anywhere with her old patients, mind you! Would be perfectly happy if he could lock his young woman up in a glass case; no, not even glass, because then they would still be able to look at her."

Carmichael, in the middle of his tumult, found himself thinking grimly that there was a lot to be said for this attitude.

"Result is, fiasco," pursued O'Brien over his devilled eggs. "Scenes and unhappiness, the modern wife refusing to stand for the jolly old cave! My sister-in-law, declaring that if she meant to go into a convent she would have taken the veil instead of getting married; and whether she will stick it and stay taken the veil instead of getting married; and whether she will stick it and stay on much longer——" He shrugged his shoulders. "My miserable old brother at his wit's end and all his own fault. Whereas you, it seems to me, you take sensible views about separate interests, and plenty of freedom and all that."

"You mean my wife lunching over there with Llewelyn, I suppose? He has known her a great deal longer than I have. We are supposed to be civilized," said Carmichael, smoothly enough over the raging, caveman jealousy in his heart.

"Jolly sensible view to take," said O'Brien. Then, turning to another subject. "Well! as I say, I think we have got the chief going about that little invention of yours. This is strictly unofficial, you know, but actually I rang you up because I thought I would like to let you know more or less——"

Shop talk occupied the rest of the lunch. Then Carmichael rose. "Do you mind if I go across to them for a minute?"

[Copyright: 1922: By Berta Ruck.]

[Continued Monday.]

MELVILLE REEVES' WIFE STRIPS GIRL OF $10,000 GEMS

"Peacock Alley" Scene of "Replevin" Action.

(Pictures on back page.)

Peacock Alley in the Congress hotel, promenade of fashions and beauty, yesterday was the scene of a spirited encounter, during which Edna De Werth, star of the Fashion Art league show, was struck several times and stripped of nearly $10,000 worth of jewels by Mrs. Margaret S. Reeves, wife of Melville Reeves, jocosely known as the "skyscraper burglar."

Miss De Werth, according to Mrs. Reeves, has accepted the attentions of Reeves for many months, and incidentally Reeves is said to have presented the girl with many valuable gifts, including much of Mrs. Reeves' jewelry.

Gifts in Bunches.

In February, 1921, Mrs. Reeves asserts that Reeves presented Miss De Werth with a $2,000 diamond and sapphire platinum lavalliere, a $2,500 diamond ring, a diamond bracelet, and a diamond incrusted wrist watch, both valued at $2,000, and all the property of Mrs. Reeves.

Repeated attempts to regain the jewelry by Mrs. Reeves were unsuccessful. Answering Mrs. Reeves' latest demand a few days ago, Miss De Werth replied, "O, I was afraid of that stuff—I threw it in the lake a long time ago."

Through her attorney, Louis L. Cohen, Mrs. Reeves obtained a writ of replevin in the Municipal court yesterday afternoon, and, accompanied by a bailiff, went to the Congress hotel, where Miss De Werth was engaged in the style exposition.

Lunges at Girl.

As Miss De Werth passed through Peacock alley, adorned, it is said, with the jewelry, Mrs. Reeves lunged at her and held her, while the bailiff served the replevin writ. Screaming that she did not believe the bailiff was an officer, Miss De Werth attempted to elude Mrs. Reeves.

Striking and scratching at the girl, Mrs. Reeves succeeded in tearing the lavaliere from Miss De Werth's neck, the watch and bracelet from her wrist, and the ring from her finger, before attachés or guests of the hotel could interfere.

"I told that woman she would get into a lot of trouble if she didn't quit fooling with my husband," Mrs. Reeves said last night.

"I begged that girl at least a dozen times to give him up and return my property. She refused and laughed at me, and I—well, what could a self-respecting wife do?"

AND THEN SHE TOOK UP GOLF

"JAKE" STAHL IS SERIOUSLY ILL IN LOS ANGELES

Garland "Jake" Stahl, president of the Washington Park National bank and former major league baseball star, is seriously ill in Los Angeles, his family learned last night.

GARLAND STAHL. [TRIBUNE Photo.]

For years Jake Stahl was a leader on big league diamonds, playing for the Boston Americans, Washington Americans, Chicago White Sox, and New York Americans. He managed the Senators for a year and also the Boston team. Before his entrance into professional baseball he starred on University of Illinois football and baseball teams.

Following his marriage in 1906 to Miss Jennie Mahan, a classmate at the university, Stahl worked out of baseball seasons in the Washington Park bank. He succeeded his father-in-law, Henry W. Mahan, as president.

PARENTS OF TWO MISSING GIRLS ASK AID OF POLICE

Two girls are being sought by their parents, who asked police aid yesterday in finding them.

E. T. Evans, 598 High street, Blue Island, asked that he be assisted in the search for his daughter, Mary Evans, 16 years old, who has been missing since Sept. 12. Evans said the girl, an adopted daughter, left home once before.

Disappearance of her 17 year old daughter, Catherine, was reported by Mrs. Catherine Vitcell, 1442 Cleveland avenue. She has been gone for two weeks.

OFFER CROWE AID $2,000 TO STEAL MILLER EVIDENCE

Plot to Block "Exam" Case Is Bared.

All records of criminal cases soon to come to trial are being closely guarded in the vaults of State's Attorney Crowe's offices following the offer of $2,000 as a bribe to an assistant to turn over evidence against W. H. H. Miller, former member of Gov. Small's cabinet. Miller is under indictment for alleged traffic in questions to be used in state examinations for physicians' licenses while he was director of the department of registration and education.

Sudden activities of employés in Mr. Crowe's offices yesterday in placing in vaults all documents, no matter how trivial, having a bearing on approaching trials, led to admissions by the state's attorney that the $2,000 bribe had been offered.

As soon as the information was received that a theft of evidence in Assistant State's Attorney Samuel Hamilton's desk was being planned a hasty search of the desk was made in the fear that it had already been stolen, but everything was found intact. Mr. Hamilton has charge of the Miller prosecution.

Investigator Gets Offer.

An investigator on Mr. Crowe's staff received the bribe offer, the state's attorney asserted.

"A man whose name I must keep secret reported to me the request that he steal the Miller evidence," said Mr. Crowe. "This investigator was told that all the vital evidence was in Assistant State's Attorney Hamilton's desk and that it would be an easy matter for him to obtain it. He was to get $2,000 for his trouble."

"Have you the name of the would-be briber?" Mr. Crowe was asked.

"Yes, I have the whole story, but cannot make the name public just now; I am deliberating on action in the matter," was the reply.

"Is he a doctor?"

"I am told he calls himself such, but is not a recognized physician."

Charge Against Miller.

That candidates for doctors' licenses were given the questions to be asked them in advance, is the charge made against Miller. Various prices were charged for the questions, it is alleged.

Miller sought to have the indictment quashed on the ground that the alleged acts did not constitute a crime. Later it was found his case had been assigned to Judge Harry B. Miller, also an appointee of Gov. Small. Judge Kickham Scanlan, then chief justice, found an irregularity in the assignment and took the case himself.

The trial will open in the near future, Mr. Crowe said last night. After his indictment, Miller's resignation was demanded and received by the governor.

BEG PARDON!

On Aug. 31 THE TRIBUNE published a picture as that of Mrs. Mary Hartnett. It was not Mrs. Hartnett.

EDITOR OF WAKE PAYS $430,000 FOR LOOP REALTY

BY AL CHASE.

Harvey T. Woodruff, famous as conductor of the Wake of the News on a nearby page, "Help! Help!", and for many years one of the best known and best liked sporting editors in the country, yesterday bought the property at 8-14 East Lake street, across the street from the Chicago theater, for $430,000. Help! Help! The 68x140 lot is improved with two five-story buildings occupied by Pitkin & Brooks for many years.

HARVEY T. WOODRUFF. [TRIBUNE Photo.]

There's a possibility that Harvey unintentionally will contribute toward the cost of an elaborate wedding present for Mary Landon Baker—if that uncertain event ever takes place—for Mary's mother was one of the sellers, getting $215,000 for her half interest in the property.

The Northern Trust company, as trustee for Mrs. Alfred L. Baker, was the seller of her half. Hurd Comstock, grandson of the late Harvey B. Hurd, and William Sanborn Young of California were the sellers of the other half.

Ward T. Huston & Co., who represented Mr. Woodruff, hinted that a big improvement of some sort was contemplated, such as a theater. Perkins B. Bass represented Mr. Comstock and Mr. Young. Charles W. Hubbard represented the Northern Trust company.

ELLIS ISLAND'S RED TAPE HALTS JOYFUL REUNION

There was to be joyous celebration today in the home of Mr. and Mrs. Georges McLean, 1737 East 67th street. For weeks preparations have been made for the arrival of Mrs. McLean's sister, Mme. Andree Luxembourger, from France. She was bringing little Jud to America to see his aunt and uncle.

Dispatches from New York last night shattered the reunion plans, and today Mr. McLean will be busy attempting to untangle the red tape which keeps Mme. Luxembourger a virtual prisoner at Ellis Island.

Apparently perplexed by the maze of regulations which halted her trip, Mme. Luxembourger—she is only 22—wired frantically last night to her kinsfolk here: "Come to New York at once."

"I don't understand it," Mr. McLean said last night. "I am going to do all I can today to obtain her freedom."

Dispatches said immigration officials had asked a "higher tribunal" to rule.

GIRL AT SCHOOL KIDNAPED; TRAIL WEALTHY FATHER

Estranged Wife Says Husband Did It.

Natalie Avran, 9 years old, saw a man standing beside an auto before the Yates school when she left the school building yesterday noon. With a glad cry she jumped into his arms. He put her into the car and drove her away, and she hasn't been seen since.

"It must have been her father," explained Mrs. Elias H. Avran, estranged wife of a wealthy New York attorney, when she reported the kidnaping to the police.

Separated Three Weeks.

"We have been separated for three weeks, following a quarrel at our summer home at Saranac Lake, N. Y.," she continued. "I came here to the home of my mother, Mrs. Mary Wind, 1719 Humboldt avenue, and was about to institute suit for divorce in the New York courts."

When little Natalie didn't return from school, 1839 North Richmond street, yesterday, police were called in and went to the Yates school district and questioned classmates of the girl. They told the story of the man who met Natalie at noon. They declared she seemed to know the kidnaper and was willing to get into the car with him.

Their Fourth Estrangement.

"The description the children gave tallies with that of my husband," said Mrs. Avran. "This is the fourth time he and I have been parted, and it is the last. I am going to get a divorce, but first I am going to get back my daughter."

Sergt. Lawrence McDonough of the detective bureau wired all central points between here and New York.

WOMAN, 63, BOY, 6, DAY'S AUTO DEATH TOLLS

Returning from a visit to friends late last night, Mrs. Bridget Shallow, 63, of 3625 South Union avenue, was knocked down by a Checker cab. She died a short while later in St. Bernard's hospital. Police are seeking Isadore Spellman, driver of the cab, and Anthony Montague, investigator for the Checker Cab company, who persuaded Spellman to leave Englewood police station before police had done their questioning.

Six year old Ralph Lindholm, 3220 Sheffield avenue, was killed yesterday afternoon when he was run over by an automobile in the street near his home. The driver, Alvin Mueller, 1908 Oakdale avenue, will appear at an inquest today.

Asphalt under which a hollow had been worn by water gave way yesterday under a truck at North Lincoln and Aubert streets, pitching the truck into a deep hole. Robert McCabe, 4055 North Oakley avenue, and R. Lorang, 4118 North Oakley, were severely shaken up. The street was closed to traffic.

The Inquiring Reporter

Every Day He Asks Five Persons, Picked at Random, a Question.

The Tribune will pay $5 each for questions which are accepted for the Inquiring Reporter to ask. Send in your name and address with your questions to "The Inquiring Reporter, Chicago Tribune." No questions will be returned. For today's question Edward Corey Jr., 5056 Kenmore avenue, Chicago, was awarded $5.

The Question.

Would it be a good thing to have the street cars removed from the loop?

Where Asked.

Corner Adams and Canal streets.

The Answers.

R. Cupiss, 6238 South Park avenue, newspaper man — The street car question in the loop is a ticklish one. We can't very well do without street cars unless some other means of transportation is provided. The best solution is subways, or else a system of motor bus routes traversing the loop area.

Mrs. A. Marie Smith, 4358 Broadway —Being an owner of an auto, I think it would be a great thing to have the street cars taken from the loop. But for the convenience of the rest of the folks, how about it? I am afraid that would make it too inconvenient for those who daily use the downtown section.

A. F. Kerns, 1006 Loomis street, taxi driver—Chicago pedestrians would be unwilling to have street cars taken out of the loop. A one-way traffic system, street cars to run alongside the sidewalk, thus leaving a broad passageway for auto traffic, might seem like a strange innovation, but that's the way to do it.

Miss Clara Bernero, 5841 Calumet avenue, home girl—Yes, I believe it would be a very good thing, even if we do have to do some extra walking. People would have more room to get around in, and we wouldn't be continually bumping into each other. That would eliminate a lot of noise in the loop, which is made mostly by street cars.

Joseph France, 1420 Grand avenue, Milwaukee, Wis., oiler —I think they ought to be removed from the loop. It would relieve congestion, that's sure. A better way is to have the street cars underground. Philadelphia has an ideal underground railway system. Chicago is way behind in this, compared with the eastern cities.

CLABAUGH PROBE OF CLYNE'S STAFF 'SCOOPED' BY U.S.

Daugherty May Give Out Findings While Here.

The inquiry into the office of District Attorney Clyne being made under general charge of Attorneys John R. Montgomery and Edgar B. Tolman and handled by Hinton G. Clabaugh has been "scooped" by special investigators from Washington, who, working independent of Mr. Clabaugh, have finished their labors and returned to the capital.

As a result of the speedy handling of the case by the Washington men, it was said at the federal building that the charges of irregularities in Mr. Clyne's office—which charges resulted in the naming of the Montgomery-Tolman commission—may be disposed of by Attorney General Daugherty before he leaves Chicago at the close of the shopmen's injunction hearing before Federal Judge Wilkerson.

Washington Takes Hand.

First intimation that Mr. Clabaugh was not to be intrusted solely with the inquiry into the conduct of Mr. Clyne's office came several weeks ago with the arrival from Washington of Special Examiner Hicks of the department of justice, and three investigators.

They immediately began going over the ground previously covered by Mr. Clabaugh, but failed to unearth any "conspiracies" among government officials, congressmen and brewers, or similar "plots" which recently have been given extensive publicity in connection with comment on the progress of Mr. Clabaugh's work.

Only one case reflecting seriously upon the conduct of any of the present or past personnel of the district attorney's office is said to have been uncovered by either Examiner Hicks or Mr. Clabaugh. The instance involves a former assistant attorney general once assigned to the office, who, it is alleged, became mixed up in the settling of a bootlegging case against a loop hotel raided in July, 1920. The individual named is no longer connected with the office of the district attorney.

Exoneration Is Predicted.

A complete exoneration of Mr. Clyne and his staff, other than the one case, has been predicted by the wiseacres at the federal building. This prediction has been given especial credence during Attorney General Daugherty's presence at the federal building, where Mr. Clyne has been called upon for cooperation of a confidential nature—a circumstance, acquaintances of Mr. Daugherty say, that would not exist if reports had been unfavorable to Mr. Clyne's office. It also has become known that Mr. Clyne has been designated to handle a number of pending cases, following appointment of Edward A. Olson as district attorney.

In the meantime Messrs. Montgomery, Tolman, and Clabaugh are proceeding with the preparation of their report, despite Mr. Hicks' formulation of his work.

"We are still considering what is to be included in our report and have no idea when we will finish," Mr. Montgomery said. "Maj. Tolman and I are guarding our findings with secrecy."

Col. John V. Clinnin, whose suspension as assistant district attorney was followed by his demand for an investigation of Mr. Clyne's office, is said to have tired of the manner in which the investigation has dragged and on a trip to Washington, three weeks ago, asked that "the whole matter be settled one way or the other as soon as possible."

COUPLE REWED AFTER DIVORCE OF TEN MONTHS

Friends since the day their divorce was granted last December, Charles J. Glover, 6609 South Mozart street, and his former wife, Mrs. Elizabeth Glover, 5447 Shields avenue, yesterday appeared at the marriage license bureau for a license to remarry.

"We found that it was impossible to get along without each other," said Glover, after the ceremony had been performed by Judge Sterling Pomeroy. "We had been married for nine years without a bit of discord until my mother-in-law interfered."

"But we've been friends since the day the decree was granted," Glover continued, "and we're never going to separate again."

N. U. Lifts Olden Ban Against Campus Smoking

For the first time in the history of Northwestern university students this year are to be permitted the privilege of smoking on the university's campus. Dwight Mills, president of the Student Athletic association, announced last night that a clubroom for men has been furnished in Patten gymnasium by James A. Patten and is to be open daily from 10 a. m. until 8 p. m. Smoking will be permitted there.

A Home

Many people, anxious to own homes, follow the Real Estate Want Ad columns of The Tribune every day. Advertise your house here—to dispose of it quickly.

Phone CE... Ask for a...

He's His Mother's Own Crusader, Bless His Heart!

"THE CRUSADER"
Produced by Fox.
Directed by Howard Mitchell.
Presented at the Alcazar.
THE CAST:
Peter Brent.....William Russell
Marjorie Dart.....Helen Ferguson
Alice.....Fritzi Brunette
Jim.....George Webb
Bob.....Carl Gantvoort

By Mae Tinée.

Not so good. Goo-ey sort of story, with Mr. Russell being fresh instead of debonair and foolish instead of dramatic. He makes me tired.

Story:

Peter Brent is a nice, upright young man who lives on a farm and tills the soil, and is good to his mother. He loves a girl who one morning drives up in a buggy to say that the family is moving to the city. Deep yearning in the eyes of Peter.

His mother, seeing that yearning in his eyes [she's been peeking out the window], tells him that he shall go forth to win fame and fortune. He's not going to stay on the farm any longer and waste himself!

"You shall go as my crusader," she tells him. He clasps her to his breast—the light of something or other in his eye. Didn't mean anything to me as portrayed by Mr. Russell, but I reckon it was SUPPOSED to mean noble resolve.

So he goes forth—and, of course, conquers the world. His Marjorie, however, in the meantime decides upon a young civil engineer for a husband. Can't blame her. O, well, up in God's country Peter has met another girl—"the kind my father met—and married!" as he tells his mother. Other lady impersonated by Fritzi Brunette, whom you will remember as a popular screen favorite of the days when the girls thought there was nobody quite like Thomas Santschi.

The picture is entirely taken up with dealing out just deserts to everybody. It's that kind of a film.

Photography and scenery—and most of the acting—are creditable.

HAROLD TEEN—THAT, OR A DERRICK

CLOSEUPS

The gorgeous Miss Gloria Swanson will have the handsome Mr. Antonio Moreno playing opposite her in her coming picture, "My American Wife," by Hector Turnbull. Mr. Moreno, formerly with Vitagraph, is on the Valentino order. Even his name, you will notice, rhymes with that of Paramount's favorite heart smasher.

Katherine MacDonald has been released from "The Lonely Road" to appear in "Peg O' My Heart," with Laurette Taylor. She will be Mrs. Chichester.

"Captain Fly-by-Night" is the name of Johnnie Walker's new F. B. O. production. The scenes are laid in California and the time is when that state was under Spanish rule.

Wanda Hawley and Bebe Daniels say they will NOT wear long skirts no matter how the modistes rave. Bless their hearts—guess they've got some backbone. "'THEY' say we must wear them?" says Miss Daniels, haughtily, and WHO, pray, are 'THEY'?"

Bright Sayings of the Children

One morning a neighbor accosted Gertrude:

"I wonder if your little brother could go on an errand for me?"

Gertrude thought it over for a second and then said: "He might manage

to go by and by, but not right away, 'cause he is busy just now getting spanked." F. J.

Grandmother is lonesome since her children are grown, and always gives Marjorie a hearty welcome when she comes to visit.

The other day Marjorie was coaxing to go to grandmother's and mother hesitated to consent.

But Marjorie argued: "Please let me, mother; she said she liked to have me 'cause she's all run out of babies." E. L. R.

I asked my niece to come to visit me and stay a few days.

She said, 'I'll come and visit, but I'll stay no days." M. P.

The Tribune will pay $1 for each childish saying printed. The story told must never have been printed in any magazine or paper. It is not possible to acknowledge or return unavailable contributions. Please write on one side of the paper. Address Bright Sayings to Aunty Bee, Tribune, Chicago.

Americans in Europe.

PARIS, Sept. 15. — The following have registered at the Paris office of THE CHICAGO TRIBUNE: Chicago—Mr. and Mrs. Edward Levy, Mrs. F. W. Block, Miss Ruth Block, Fritz Block, Harry H. Haynie, Geraldine Roberts, Ernest O. Hodge, Mr. and Mrs. Samuel Spritz, Herbert Banse, Mr. and Mrs. William Bourke Sullivan. New York—Mrs. Albert Scott. Washington—Mr. and Mrs. L. S. Numemacher.

TRIBUNE COOK BOOK

BY JANE EDDINGTON.

Meat Education.

The large packers have departments of home economics in which cooking is done, often in consultation with the learned chemist of the institution, and much that is worked out is printed for distribution and is of real and even great value to the housewife.

A young housewife wrote to me just recently asking how to learn about meats and I forgot to mention in my answer that there was a worth while bulletin with the title "Meat" issued by the bureau of public relations, Institute of American Meat Packers, 509 South Wabash avenue, Chicago. Address the institute if you would like this. I never have such bulletins, nor any of the farmers' bulletins, for distribution, as so many people have lately thought. An attempt is made here to give complete addresses, when it can be done without infringing on our advertising interests, because it is the shortest way around to do so.

There is an enormous wealth of free literature to be obtained on food. It is educational. Every homemaker should get into the habit of collecting and studying such things. She will gain in powers of discrimination as well as increase her knowledge of facts.

There are many recipes in the bulletin mentioned, and there are pictures of meat cuts with directions for the use of all of them. It tells why forequarter cuts of meat are economical, though not so easy to cook as the more expensive cuts. There are a few paragraphs on "The Miracle of the Brisket," on "How to Select Good Meat," and how to care for it. Besides the long list of recipes, mostly for inexpensive cuts, there are thirty-four menus given.

ENGAGEMENTS

Mr. and Mrs. Frank F. Loomis of Evanston announce the engagement of their daughter, Esther Maria, to Miles C. Alvarson of New York. The wedding will take place in October.

Mr. and Mrs. Joe Baskind of 4557 Grand boulevard announce the engagement of their daughter, Thelma, to Sam Shure, son of Mr. and Mrs. N. Shure of Oak Park.

DAILY HOROSCOPE
Doris Blake Says:

TODAY IS LUCKY FOR AMUSEMENT SEEKERS.

The sun and Neptune rule this day in benefic aspect. It is a sway especially favorable to outdoor plans and amusements, to theaters and entertainments in general. The augury for the coming year is a bit troubled for those whose birthday today is, reading, "Thou wilt meet with trouble and losses in thy business and should guard against scandal. Those in employ will benefit." A child born on this day has the promise of much happiness and success in life. You of this birthdate are witty, fond of fun, mildly religious, perhaps more to please your near ones than anything, fond of outdoor sports, and generally possess a happy, contented nature. You are loving, demonstrative, and if home conditions are anyway half right, there is where you will be found. You are somewhat of an aristocrat in taste and feel you are a little different from those around you, yet you are democratic, too, and kind and sympathetic to all in trouble. You have a great sense of justice which saves you from ever portraying a shade of snobbishness.

Plead for Time.

"Dear Miss Blake: My sweetheart met with an automobile accident and was killed. About four months later I met a young man at a friend's house and have been going with him since. The other day he told me he was going to give me an engagement ring in a week or so. I do not care much for him and the more I see of him the more I hate him. My mother tells me to get that out of my head because he is a good fellow and I will learn to like him. But my friends tell me if I don't care for him I should give him up. Now, Miss Blake, you are the only one left to give me advice. "Y."

I would at least plead for time to find out whether it is your loyalty to the deceased love which makes you blind to the good qualities of the new one. It would be most unfair to take the ring feeling as you do—unfair to him as well as to yourself.

Lovely Healthy Skin Kept So By Cuticura

Daily use of the Soap keeps the skin fresh and clear, while touches of the Ointment now and then prevent little skin troubles becoming serious. Do not fail to include the exquisitely scented Cuticura Talcum in your toilet preparations.

Cuticura Soap shaves without mug.

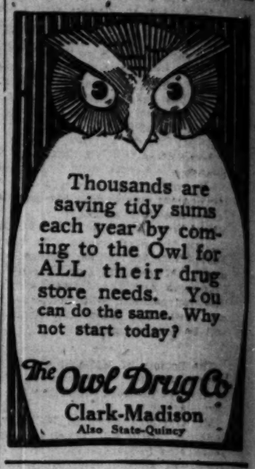

Thousands are saving tidy sums each year by coming to the Owl for ALL their drug store needs. You can do the same. Why not start today?

The Owl Drug Co
Clark-Madison
Also State-Quincy

PATTERNS BY CLOTILDE

WOMAN'S DRESS.

The closing of the dress is at the left side front, under the plait. The sleeves may be long or short, and the two piece skirt is gathered at the sides and back, laid in a plait each side of the center front, and attached to the waist at a slightly low waist line.

The pattern, 1475, comes in sizes 34 to 42 inches bust measure.

Order Blank for Clotilde Patterns.
CLOTILDE, DAILY TRIBUNE, CHICAGO.
Inclosed find $..... Please send me the Clotilde patterns listed below:
Pattern number. Size. Price.
.....
Name .....
Street .....
City .....
State .....

How to Order Clotilde Patterns.

Write your name and address plainly on dotted lines, giving number and size of such patterns as you want. Inclose 10 cents in stamps or coin (coin preferred; wrap it carefully) for each number, and address your order to Clotilde, CHICAGO DAILY TRIBUNE.

Note—Clotilde patterns are made in New York exclusively for THE CHICAGO DAILY TRIBUNE.

BEAUTY ANSWERS

BY ANTOINETTE DONNELLY.

TROUBLED: SIXTY GRAINS OF sulphur mixed with one ounce of vaseline applied every other night to the scalp with a light massage is a fine dandruff remedy. Wash the hair frequently during the treatment.

M. A.: YOU ARE QUITE OVERweight, M. A. I wonder if you are not a heavy consumer of candy and ice creams? Perhaps you eat far too much bread and butter, a common mistake among the young. Eat just three meals a day—no piecing between meals—and go in for as much exercise as you can get. I would advise you to join a gym, and exercise and swim every day. But at your tender age take three meals, going easy on all sweets.

Kellogg's SHREDDED KRUMBLES
deliciously flavored WHOLE-WHEAT

Joy in work and play!

Delicious whole-wheat KRUMBLES—with the full, enticing flavor of whole wheat for the first time in food history—build red-blood health into children, renew the strength and spirit of men and women and sustain the aged.

KRUMBLES are a necessity because they offset the denatured, devitalized foods we eat daily—foods robbed of life-giving substances! KRUMBLES not only contain every atom of the whole-wheat berry, but they supply the food elements the body needs!

KRUMBLES are a vital part of a child's diet because they build bone and tissue and make red blood! KRUMBLES will develop puny striplings into robust health; they will make them into strong men and women who can go out into the world prepared right to win the priceless joys of life! Buy KRUMBLES at all grocery stores.

The only whole-wheat food with a delicious flavor!

MOTION PICTURE DIRECTORY

DOWNTOWN

BALABAN & KATZ — THE WONDER THEATRE OF THE WORLD

CHICAGO

RANDOLPH-STATE-LAKE
THE SEASON STARTS WITH A ROAR!
Look at This Bill!
HOUSE PETERS
—IN—
"HUMAN HEARTS"
Waring's Pennsylvanians
In a syncopation-color spectacle
ON THE PLANTATION
SUNDAY NOON POPULAR SYMPHONY CONCERT
Second Gala Program
Chicago Theatre Symphony Orchestra
NATHANIEL FINSTON, Conductor
11:45 a. m. to 12:45. Doors open 10:30 a. m. with feature.
—COMING MONDAY
An irresistible laugh-slide and beauty show with stage stars in person
An Amazing Innovation
SYNCOPATION WEEK
JESSE CRAWFORD
in an Original Organ Solo
HARRY ROSE VIRGINIA FISSINGER
SHERMAN, VAN & HYMAN
MERRIEL ABBOTT DANCING GIRLS
and the
BENSON DANCE ORCHESTRA
ROY BARGY, Director
Direct from a season at Atlantic City's Million Dollar Pier
Also JAMES OLIVER CURWOOD'S Never to Be Forgotten Drama,
"THE VALLEY OF SILENT MEN"

4TH WEEK OF GREAT ROMANCE
BALABAN & KATZ ROOSEVELT STATE St. NEAR WASHINGTON
RODOLPH VALENTINO in BLOOD and SAND
STILL THE SEASON'S TRIUMPH!

Orchestra Hall
SECOND BIG WEEK
NOW PLAYING
THE PICTURE DIFFERENT
NANOOK OF THE NORTH
YOU WILL SEE IT TWICE AND REMEMBER IT FOREVER
CONTINUOUS 11 A. M. TO 11 P. M.

STATE-LAKE — ORPHEUM CIRCUIT
VAUDEVILLE — EXCLUSIVE SHOWING
"FREE AIR"
FROM THE SAT. EVE. POST STORY By SINCLAIR LEWIS
At 11:45 A. M., 2:35, 4:50, 7:30 and 10:20 P. M.

ROSE — Jones, Linick & Schaefer — 63 West Madison
LINCOLN J. CARTER'S
"THE FAST MAIL"

CASTLE — STATE AT MADISON — Only Theatre Showing
HAROLD LLOYD
"GRANDMA'S BOY"

DOWNTOWN

STATE AT RANDOLPH
RANDOLPH
A SHOW FOR BUSY PEOPLE
STARTING SUNDAY
CARL LAEMMLE SAYS: Take a Chance and See
"THE LONG CHANCE"
Peter B. Kyne's Romance
IT'S A UNIVERSAL WITH THIS UNBEATABLE CAST
Henry B. Walthall
Marjorie Daw
and Ralph Graves
LAST TIMES TODAY
Herbert Rawlinson
IN
"CONFIDENCE"

ASTOR
CLARK AT MADISON
LAST TIMES TODAY
CLARK L. BURNHAM'S
"Heart's Haven"
STARTING TOMORROW
"Married People"
—WITH—
MABEL BALLIN

BARBEE'S — Monroe at Dearborn — —NOW PLAYING— EXCLUSIVE CHICAGO SHOWING
NORMA TALMADGE
AT HER BEST IN
"THE NEW MOON"
—Coming Tomorrow—
Clara Kimball Young
Her Latest and Greatest Picture
"The Hands of Nara"
CONT. 11 A. M. TO 11 P. M.

JONES, LINICK & SCHAEFER
ORPHEUM — STATE at MONROE
8 A. M.—CONTINUOUS—12 P. M.
Gloria Swanson
"HER GILDED CAGE"
Coming Sunday | GUY BATES POST "THE MASQUERADER"

NORTH

BUGG — LINCOLN AND ROBEY — Special Concert at 3:30 P. M.
HARRY CAREY
"THE KICKBACK"

PANORAMA — 717 SHERIDAN ROAD
CLARA K. YOUNG in "SHIRLEY KAYE"

ARGMORE — Argyle & Kenmore Aves. Cont. 2 to 11 P. M.
—LAST TIMES TODAY—
Mack Sennett's "Crossroads of New York"

EASTERLY — Lincoln & Divarsey Pkwy. 1:30 to 11 P. M.
JOHN GILBERT in "HONOR FIRST"

LAKE SHORE — Broadway at Belmont — 7 to 11 P. M.
WALLACE REID in "THE DICTATOR"

REGENT — Sheridan Rd. at Pratt Blvd.
VIOLA DANA in "THE 35 BABY"

DE LUXE — ON WILSON AVE. AT "L" STATION
Frank Mayo-Edna Murphy, "Caught Bluffing"

DEARBORN — DIVISION & DEARBORN — CONT. 2 TO 11 P. M.
WM. DUNCAN, "THE FIGHTING GUIDE"

NORTH

BALABAN & KATZ — BROADWAY AND LAWRENCE

RIVIERA

It Will Live Forever
PETER B. KYNE'S
"Kindred of the Dust"
Unforgettable Prologue
COMING MONDAY
GUY BATES POST
in the Biggest Dramatic Event of 1922
"THE Masquerader"

LUBLINER & TRINZ — PANTHEON
SHERIDAN at WILSON
NOW PLAYING
FANNIE HURST STORY
"The GOOD PROVIDER"
with VERA GORDON
also PAUL BIESE and His Novelty Orchestra. Added Specialties. De Luxe Matinee 2 P. M. Bargain Matinee. 22c.
STARTING SUNDAY
GLORIA SWANSON
IN
"HER GILDED CAGE" WITH HARRISON FORD DAVID POWELL WALTER HIERS

BUCKINGHAM — 3319 N. CLARK ST.
THOMAS MEIGHAN
"IF YOU BELIEVE IT, IT'S SO"

LUBLINER & TRINZ — AMUSEMENT CENTERS

COVENT GARDEN — 2553 N. Clark St. — Matinee Daily
WALLACE REID and BEBE DANIELS in "NICE PEOPLE"
Covent Garden Orchestra

BIOGRAPH — 2433 Lincoln Avenue — Matinee Daily
CHARLES RAY—"The Barnstormer"

VITAGRAPH — 3133 Lincoln Avenue — Matinee Daily
—Last Times Today—
D. W. GRIFFITH'S "Orphans of the Storm"

KNICKERBOCKER — 8217 Broadway — Matinee Daily
WALLACE REID and BEBE DANIELS in "NICE PEOPLE"

PERSHING — Lincoln and Wilson — Matinee Daily
THOMAS MEIGHAN in "IF YOU BELIEVE IT, IT'S SO"

LAKESIDE — 4730 Sheridan Road — Matinee Today at 1:30
WALLACE REID and BEBE DANIELS in "NICE PEOPLE"

ELLANTEE — Devon and Clark — Matinee at 1:30 P. M.
—Last Times Today—
D. W. GRIFFITH'S "Orphans of the Storm"

NORTH

HOWARD — N. W. C. STATION at HOWARD
Coming Tomorrow "THE GREY DAWN"
Jim Mix in "JUST TONY"

BRYN MAWR — Bryn Mawr at "L" Sta. — Cont. 2 to 11 P. M.
BETTY COMPSON, "The Bonded Woman"
SPECIAL KIDDIES' ATTRACTION
Our Symphony Orchestra Now Playing

KEYSTONE — 3912 SHERIDAN ROAD — Cont. 2 to 11 P. M.
DOROTHY DALTON, "THE SIREN CALL"
Starting Monday "Orphans of the Storm" START TOMORROW

JULIAN — 918 BELMONT AVE. — Matinee Daily
CHARLES RAY "THE BARNSTORMER"

WINDSOR — CLARK NEAR DIVISION
MARION DAVIES—"The Young Diana"
Coming Sunday—New Windsor Sym. Orch.

SOUTH

STRATFORD — 63RD NEAR HALSTED
"The GOOD PROVIDER" with VERA GORDON and DORE DAVIDSON
Attend the Matinee Today with Orchestra
Stratford Versa-Tile Orchestra H. MANGOLD, Conductor
Coming Sunday
GLORIA SWANSON IN "HER GILDED CAGE"

LUBLINER & TRINZ — MICHIGAN
Garfield and Michigan—Matinee Daily
WALLACE REID
BEBE DANIELS
"NICE PEOPLE"
MICHIGAN ORCHESTRA OF 14 ARTISTS
Ferdinand Steindel, Conductor

JACKSON PARK — 6711 Stony Island Ave.
EARLE WILLIAMS
"FORTUNE'S MASK"
ANIMAL COMEDY — HEARST NEWS

HARVARD — 63RD AT HARVARD — Matinee and Night
CHARLES RAY
"THE BARNSTORMER"

HARPER — HARPER AVE AT 53RD — Matinee Daily 2:30 P. M.
NORMA TALMADGE "THE NEW MOON"
5—ACTS OF VAUDEVILLE—5

CHATHAM — COTTAGE GROVE AT 75TH ST.
HARRY CAREY in "The Kickback"

LEXINGTON — 1162 E. 63RD STREET
CHARLES RAY, "The Barnstormer"

ROSELAND-STATE — Michigan Ave. at 110th Place
Katherine MacDonald, "Heroes & Husbands"
5—BIG VAUDEVILLE ACTS—5

HYDE PARK — 5314 LAKE PARK AVE. — Cont. 2 to 11 P. M.
DUSTIN FARNUM in "OATH BOUND"
RUTH ROLAND, "THE TIMBER QUEEN"

VERNON — 6187 and VERNON AVE.
DOROTHY DALTON, "THE SIREN CALL"

SHAKESPEARE — 434 and Ellis — Rodolf Valentino and Alice Lake in "Uncharted Seas"

DREXEL — 858 E. 63RD ST. — MATINEE DAILY
SHIRLEY MASON in "The New Teacher"

KIMBARK — 6240 KIMBARK AVE.
CLAIRE ADAMS—"THE GRAY DAWN"

NEW REGENT — Halsted at 69th St.
CHARLES RAY in "THE BARNSTORMER"

SOUTH

WOODLAWN — 63RD at DREXEL
NOW PLAYING
THE PICTURE THE WHOLE FAMILY SHOULD SEE!
THE GOOD PROVIDER
A FANNIE HURST STORY WITH VERA GORDON and DORE DAVIDSON
START TOMORROW
Gloria Swanson in "HER GILDED CAGE"
AND PLEASE NOTE
RODOLPH VALENTINO
—in—
"BLOOD AND SAND"
Will Be Shown at the Woodlawn Soon

BALABAN & KATZ — COTTAGE GROVE Av & 63rd St

TIVOLI
A Strapping Big Show!
Peter B. Kyne's
"Kindred of the Dust"
Grand Opera, "MARTHA"
Gardos Fantasia, "CHILDHOOD DREAMS"
COMING MONDAY
GUY BATES POST
in the biggest dramatic event of 1922.
"The Masquerader"
—Coming Monday—
"ON THE PLANTATION"
Featuring
WARING'S PENNSYLVANIANS
Melodic Preiosus

VISTA — 47th at Cottage Grove Ave. — Cont. 2:30 to 11:30
RODOLF VALENTINO, "Uncharted Seas"
HAROLD LLOYD, "ON THE FIRE"
Tomorrow—"ORPHANS OF THE STORM"

PRAIRIE-GARDEN — 5748 Prairie Ave.
Earle Williams, "Man from Downing Street"

WEST

LUBLINER & TRINZ — AMUSEMENT CENTERS

PARAMOUNT — 2648 Milwaukee Ave. — Matinee Daily
WALLACE REID and BEBE DANIELS in "NICE PEOPLE"

WILSON — Madison and Western — Matinee Daily
THOMAS MEIGHAN
"IF YOU BELIEVE IT, IT'S SO"

WEST END — 121 N. Cicero Avenue — Matinee Daily
—Last Times Today—
D. W. GRIFFITH'S "Orphans of the Storm"

MADISON SQUARE — 4733 Madison — Mat. at 1:30
DUSTIN FARNUM—"The Trail of the Ox"

CRAWFORD — Crawford and Madison — Matinee Daily
—Last Times Today—
D. W. GRIFFITH'S "Orphans of the Storm"

LOGAN SQUARE — 3242 Milwaukee — 6:30 Cont. to 12
HARRY CAREY—"Kiss Back"
And 5—BIG VAUDEVILLE ACTS—5

WEST

LUBLINER & TRINZ — SENATE
MADISON at KEDZIE
NOW PLAYING
FANNIE HURST STORY
"THE GOOD PROVIDER"
with VERA GORDON
—also—
ART KAHN
All-Star Orchestra and Evening Performances.
Pop. Mat. Prices 25c
STARTING SUNDAY
GLORIA SWANSON IN "HER GILDED CAGE"
ALSO
LARRY SEMON in GOLF

BALABAN & KATZ — CENTRAL PARK
ROOSEVELT ROAD (12-13) & CENTRAL PARK AV.
JACK HOLT
Powerful and Masterful in Peter B. Kyne's
"WHILE SATAN SLEEPS"
Screaming Mermaid Comedy

BROADWAY STRAND
ROOSEVELT ROAD at PAULINA
Our Cooling Plant is Now in Operation
An All-Star Cast in
"THE LOVES OF PHARAOH"
—Starting Monday—
JACK HOLT
"WHILE SATAN SLEEPS"

MARSHALL SQUARE — 2nd St. and Marshall Blvd.
FRANK MAYO—"CAUGHT BLUFFING"
Starting Monday—WALLACE REID, BEBE DANIELS—"NICE PEOPLE"

HAMLIN — 3826 W. MADISON ST. — MATINEE DAILY
FRANK MAYO
"CAUGHT BLUFFING"

KEDZIE ANNEX — 3210 W. Madison
BETTY COMPSON, "The Bonded Woman"

MADLIN — MADISON STREET NEAR LINCOLN STREET
Wallace Reid-Lila Lee—"THE DICTATOR"

GOLD — 3411 ROOSEVELT ROAD
TOM MIX in "JUST TONY"

ASHLAND — MADISON STREET NEAR ASHLAND BOULEVARD
ANITA STEWART—"ROSE O' THE SEA"

NEW VIRGINIA — MADISON STREET AT HALSTED
ELAINE HAMMERSTEIN, "UNDER CAREY"

NORTHWEST

CRYSTAL — North Ave. and Western Ave. — Matinee Daily—2:30 P. M.
MARION DAVIES
"The Young Diana"
Nate Leavitt's Orchestra—20 Soloists
Special Presentation

COMMODORE — 3105 Irving Pk. Blvd. — Phone Jeffery 4044
CONTINUOUS 2 TILL 11:30
ALL-STAR CAST "THE GRAY DAWN"
A Gripping Melodrama Which Contains Unusual Interest. Also HAROLD LLOYD Comedy
Tomorrow—"THE KICKBACK"

IRVING — IRVING PARK BLVD. AND CRAWFORD
BETTY COMPSON
"THE BONDED WOMAN"
SKIPPER COMEDY

MILFORD — 3311 N. CRAWFORD
Mack Sennett's "Crossroads of New York"
Tomorrow—"ORPHANS OF THE STORM"

AUSTIN

PLAISANCE — 466 N. Parkside Ave. at Lake St.—Main
HARRY CAREY
"THE KICKBACK"

OAK PARK

OAK PARK — Wisconsin Av. at Lake St.—Main
MARION DAVIES—"YOUNG DIANA"

WASHINGTON

Washington, D. C., special.]—The ambassador Dr. Otto Wiedfeldt, and son, Mr. Herman W... yesterday for the Univer... where the latter will ... dent. The ambassador ... for several days be... Washington to join M... Instead of going to ... Mass., for the week ... tom, Andrew W. Me... the treasury, left ... Glen Cove, L. I., to ... Miss Ailsa Mellon w... and they will be the ...

Edwin Denby, secre... will start for Detroit ... President Harding's ... ing of the cornerst... Masonic temple. H... Washington early nex...

Mrs. Herbert Hoo... present in Massachu... ing some time in M... join her husband, ... commerce, in Washi... next week.

WEDDI

The marriage of M... daughter of Mr. and M... of Oak Park, and ... son of Mr. and Mrs. ... drews of River Fores... this afternoon at 5 o'... dence of the bride's ... Prange officiating. M... drews will spend the... Canada and upon the... in River Forest.

Miss Marie Florie E... ter of Henry Paul Et... ertyville, will be marr... Ketchum of Wilme... bride's attendants wi... Peddle of Highland P... as matron of honor; ... Devine of Chicago, ma... Florence Colbert of ... Marion Blunt of ... Viola Wells of Area... Helen Bergdahl of ... bridesmaids.

ANSWER TO PROBLE

"Oh, wad some ... gie us ...

To see ourse'l's as ...

"Punctuality is a half-brother of prosperity."—*RUTH JOHNSON, stenographer, 6331 So. Wood St., Chicago.*

The Tribune awards Miss Johnson $5 for the above and will pay hereafter $5 each day for the best motto submitted by a reader. Address "Mottoes," care The Tribune. Please state occupation.

WINNIE WINKLE, THE BREADWINNER. He'll Be Late for Work Now

Saturday Wedding for Sylvia Taylor and F. K. Chandler

Miss Sylvia Taylor has chosen next Saturday as the day for her marriage to Franklyn Kent Chandler. The wedding will take place at 8:30 o'clock in the evening at the Emmanuel Episcopal church of La Grange, the Rev. Irvine Goddard officiating. Miss Taylor is a daughter of Mr. and Mrs. Amory Emerson Taylor of La Grange, and Mr. Chandler is a son of Mr. and Mrs. Elisha Eldred Chandler of the Hotel Ambassador. Mrs. Edward P. Streeter will be her sister's matron of honor and Kent Chandler will serve his brother as best man. Janet Deknatel and Catharine Thompson, both of La Grange, will be flower girls. Arthur Gray, William Templeton, James E. Keefe Jr., Alfred K. Eddy, W. Hamilton Walker, all of Chicago, and LeRoy C. Wheeler of Sterling, Ill., will usher.

Miss Jeanette Powers, daughter of Mr. and Mrs. William S. Powers of 1134 Michigan avenue, Evanston, will become the bride of Allan Sivyer Noyes, son of Mrs. George E. Noyes of 1233 Judson avenue, Evanston, this evening at St. Mark's Episcopal church, the Rev. Robert Holmes reading the marriage service. Following the ceremony there will be a reception at the Evanston Country club.

The bride's attendants will be Mrs. George F. Noyes, Miss Helen Whitman, Miss Elizabeth Hazelhurst, Miss Margaret Noyes, Miss Phyllis Pank, all of Evanston, and Miss Ellen Barnes of Springfield, Ill. Lowell Noyes will be the best man, and ushering will be John Sanborn, George Noyes, Leon Wilson, Philip Griffin, and Robert Fulton. Mr. Noyes and his bride will be at home after Nov. 1 at 314 Lee street, Evanston.

The midwestern championship polo tournament opens this afternoon at the Onwentsia with a match between the Miami Hunt and Polo club of Dayton, O., and the Sixth corps area team of Fort Sheridan, to be followed by a match between the Detroit Hunt and Polo club and the Onwentsia Blues. The tournament will continue until next Saturday. Each afternoon there will be a large gallery.

The Society of Midland Authors will have a luncheon tomorrow at 2 o'clock at the Auditorium hotel for Sir Gilbert Parker.

Mr. and Mrs. Norman Williams and daughter, Joan, will return from a two years' stay in Europe early in October. They will go immediately for a visit with Mrs. Williams' parents, Mr. and Mrs. William J. Chalmers, at their summer place at Watch Hill, R. I. Miss Williams, who attended Miss Risser's school in Rome last winter, is to enter Foxcroft thus autumn for two years. She is only 16 and will not make her debut for several years.

Dr. and Mrs. James S. Stone of 664 Rush street will return today from having spent the summer at Litchfield, Conn.

Miss Mary Pomeroy Green of 1149 North La Salle street is in Quebec for a visit en route to Chicago from Halifax, N. S.

Mr. and Mrs. Louis MacBlankenhorn, who have been spending the summer with her mother, Mrs. Francis T. Simmons of 21 East Goethe street, will return to their home in Pasadena late in October. Mrs. Simmons is planning to sell her house and accompany them to California for the winter.

Mrs. John Root and little daughter, Denise, of 25 East Walton place, will return today from having spent the summer on Cape Cod. Mrs. Root's mother, Mrs. Peter Dudley, will remain abroad until the late autumn.

Mrs. Arthur A. Small of 32 East Division street has returned from the Lake of Bays, Can.

Mr. and Mrs. Kilburn R. Brown of 603 Fullerton parkway announce the birth of a son, Frederick Anson Brown II., on Sept. 3.

Mr. and Mrs. William Crockett Perrin and niece, Miss Myra Smith, of 325 Fullerton parkway have returned from having spent the summer abroad.

Mr. and Mrs. Frederick M. Steele of Hollywood, Cal., are visiting their daughter, Mrs. George W. Childs of Highland Park.

Mr. and Mrs. Guthrie McClintic of New York will arrive today to be at the Drake for several days. They are coming on for the opening tomorrow night at the Playhouse of "The Dover Road," of which Mr. McClintic is the producer.

* *

WASHINGTON SOCIETY

Washington, D. C., Sept. 15.—[Special.]—The ambassador of Germany, Dr. Otto Wiedfeldt, accompanied by his son, Mr. Herman Wiedfeldt, left yesterday for the University of Wisconsin where the latter will enter as a student. The ambassador will remain there for several days before returning to Washington to join Mme. Wiedfeldt.

Instead of going to Pride's Crossing, Mass., for the week end, as is his custom, Andrew W. Mellon, secretary of the treasury, left town tonight for Glen Cove, L. I., to stay over Sunday. Miss Ailsa Mellon will join him there and they will be the guests of friends.

Edwin Denby, secretary of the navy, will start for Detroit tomorrow to take President Harding's place at the laying of the cornerstone of the new Masonic temple. He will return to Washington early next week.

Mrs. Herbert Hoover, who is at present in Massachusetts after spending some time in Minnesota, will rejoin her husband, the secretary of commerce, in Washington the first of next week.

* *

WEDDINGS

The marriage of Miss Bernice Laib, daughter of Mr. and Mrs. William Laib of Oak Park, and Gerald Andrews, son of Mr. and Mrs. Charles M. Andrews of River Forest, will take place this afternoon at 5 o'clock at the residence of the bride's parents, the Rev. Prange officiating. Mr. and Mrs. Andrews will spend their honeymoon in Canada and upon their return will live in River Forest.

Miss Marie Florie Englebrect, daughter of Henry Paul Englebrect of Libertyville, will be married to Raymond Ketchum of Wilmette today. The bride's attendants will be Mrs. J. J. Peddie of Highland Park, her sister, as matron of honor; Miss Mabel Ruth Devine of Chicago, maid of honor; Miss Florence Colbert of Chicago, Miss Marion Blunt of Kenilworth, Miss Viola Wells of Area, Ill., and Miss Helen Bergdahl of Highland Park, bridesmaids.

ANSWER TO ETIQUETTE PROBLEM.

"Oh, wad some power the giftie gie us
To see oursel's as ithers see us!"

MARRIED

MRS. RALPH EDWARD WOLF.
[Sinary Photo.]

Mr. and Mrs. Charles S. Nelson of Oak Park announce the marriage of their daughter, Gladys Vivian, to Ralph Edward Wolf of Oak Park, on Sept. 2. Mr. and Mrs. Wolf have returned from a motor trip through Colorado and are at home at 401 North Cuyler avenue, Oak Park.

NEW YORK SOCIETY

New York, Sept. 15.—[Special.]—Among those expected to arrive on the White Star liner Celtic tomorrow are Mr. and Mrs. Austin Y. Hoy of Chicago. Among those on the Olympic, due Tuesday, Sept. 19, is Miss Anna Wrenn of Chicago.

Among those sailing on the Majestic tomorrow are Mr. and Mrs. Carol W. Alton of Chicago.

A FRIEND IN NEED

BY SALLY JOY BROWN.

All Useful Things.

"I have in my possession a used 9x12 rug, a baby carriage, and a child's bed, which some one may have by calling. The carriage is in good condition except as to upholstery, which is not so bad, and the child's bed may help out some youngster who would be more comfortable in his own bed.
"MRS. E. V. H."

Thank you very much. We will have no end of applications for these useful things from mothers who are much in need.

Smoking Coat Offered.

"I have an almost new wool smoking coat—size 42—which I will be glad to give to some convalescent, preferably an ex-soldier. I will pay parcel post charges on it if you will send me the name of the person who wants it.
"MRS. K."

The address of the kind donor will be given upon request.

Jews to Celebrate Arrival of New Year at Medinah Temple

Chicago Jews will usher in the year 5683—in the Jewish calendar—next Saturday with a celebration at Medinah temple. Services will begin Friday evening and continue throughout Saturday. Other services which thousands are expected to attend will be held in a score of synagogues.

FOREST LAMONT.

Services at Medinah temple will be conducted by Rabbi Abram Hirschberg. His sermon Friday evening will be upon the subject, "Not by Bread Alone." Forest Lamont, tenor of the Chicago Civic Opera company, will sing. Young people are invited to attend special services arranged for them at Temple Sholom, Pine Grove avenue and Grace street. Rabbi Jacob Turner will be in charge. All seats will be free.

Next Saturday is Rosh Hashonah, considered a holy day by all devout Jews.

* *

Sorority Party Today.

The Beta Gamma Upsilon sorority will open the season with a card party and tea this afternoon at 2 o'clock at the Drake hotel. Plans will be started for the annual convention in January. The Chicago alumnæ of Kappa Alpha Theta will meet for luncheon today at 12:30 o'clock at Field's.

WHAT'S DOING TODAY

CONVENTIONS.

Allied Baking Trades—American Bakers' association—Bakery Equipment Manufacturers......Municipal pier
Fashion Art League of America....Congress
International Lyceum and Chautauqua association......Auditorium
Military Order of World War.........La Salle
Old Time Telegraphers...............La Salle
Swedish Baptist general conference.... ......Englewood Swedish Baptist church

LUNCHEON.

Daughters of Isabella...............Morrison

DANCE.

Benefit for wounded and disabled ex-service men...............Municipal pier

SPORTS.

Sox vs. Boston..................Comiskey park
Annual midwestern polo tourney........ ....Onwensia Country club
Annual Jackson park yacht races........ ....Foot of 67th street
Policemen's field day.............Grant park

PLACES OF PUBLIC INTEREST.

Art institute—Adams street and Michigan boulevard. Hours, 9 a. m. to 5 p. m. Admission free today.
Chicago Historical society, 632 North Dearborn street. Galleries free, 9 to 5 p. m.
Field Museum of Natural History, Grant park, off Roosevelt road. Hours, 10 a. m. to 6 p. m. Admission free today.
Lincoln Park Zoölogical Gardens, center of Lincoln park.
Newberry library—60 West Walton place. Hours, 9 a. m. to 10 p. m.
Wrigley building observatory—Open 9 a. m. to 5 p. m.
(Compiled by the Chicago Association of Commerce.)

Convention of Delta Sigma Pi.

With more than 100 members in attendance, the bi-annual convention of the International Fraternity of Delta Sigma Pi convened at the Beta chapter house, 72 Cedar street. Delta Sigma Pi is a professional commerce fraternity with twenty-one chapters established in leading university schools of commerce throughout the United States. A luncheon was held yesterday at the Chicago Yacht club, and a dinner dance at the Edgewater Beach hotel last night. A banquet will be given this evening at the University club.

The Popular Surplice Closing Illustrated in This Kasha Model.

by Corinne Lowe

NEW YORK.—[Special Correspondence.]—Since the time when some designer or other looked at the kitchen apron and said, "What a beautiful belt!" we have gone through quite a good deal with these plain strings around our waist. Today the narrow belt still prevails, but it is not quite so potent as it was some seasons ago.

Among the most humane impulses of the autumn is that of Jenny, who has sent to America a number of models with handkerchiefs tied around the waist. Of course, they are not really handkerchiefs, but whether they be of printed silk, plain silk, or lace they suggest a bandana. These girdles are brought from low over one hip and then knotted higher up on the other side.

We present another relief from the string belt in this autumn model of castor colored Kasha cloth trimmed with beaver. Here the fur is simply knotted at the side. The surplice closing of so many fall frocks is carried out here with the aid of a vestee of gold embroidered green crêpe.

Sunday fashion page will be found in the New Color Section.

Welfare Society Cuts Death Rate of Babies Who Live in the Slums

In its effort to give the slum baby as fair a chance for life as the rich infant the Infant Welfare society last year lowered its infant mortality rate to five per thousand, which beats the average infant mortality rate in the city by more than six points.

In her annual report submitted yesterday at the annual meeting, held at the Chicago Athletic association, Miss Sara B. Place, superintendent, called attention to advances over last year.

The average monthly registration of new babies at the stations during the summer months this year was 814, as against 753 last year. The average per month during the entire year was 641, as compared with 569 last year. Infant mortality rate dropped from nine babies per thousand last year to five per thousand this year.

Of the pre-natal clinics Miss Place reported that more and more are the mothers in the tenement districts realizing the benefit of pre-natal care.

A vote of thanks was given to Health Commissioner Bundesen for his "splendid coöperation."

* *

Edwin L. Harmon Dies; Noted as Subdivider

Word comes from Pasadena, Cal., of the death of Edwin L. Harmon of New York, Sept. 13. He was a member of the firm of William E. Harmon & Co. Mr. Harmon, who had many friends in Chicago, was born in Bethel, O., forty-eight years ago. He had been associated in the subdividing business twenty-seven years. He is survived by a widow and one daughter, Louise Harmon.

Etiquette Problem

What's Wrong Here?
Answer at Bottom of This Page.

Capt. James O'Toole Dies; On Police Force 38 Years

Capt. James O'Toole, since 1884 a member of the police department, and of late years in command of the Sheffield avenue district, died last night. He had been ill for several months. Capt. O'Toole was born Nov. 12, 1859, in Queens county, Ireland. He lived in Canada from 1882 until 1884, in which year he came to Chicago. Several months after his arrival in the city he joined the police force. He attained a captaincy in 1914. Capt. O'Toole earned the reputation of a fearless and capable officer. He is survived by a widow and four sons. Funeral arrangements will be announced later.

Funeral Here Tuesday for William Boldenweck

Funeral services for William Boldenweck, who died at Hamburg, Germany, Aug. 21, will be held here at 2 o'clock at the Oriental consistory, Dearborn street and Walton place, next Tuesday. Arrangements are in charge of St. Bernard commandery, No. 35, Knights Templar. Pastor R. A. John will conduct the services. A list of the honorary pallbearers follows:

Charles H. Wacker, Fred W. Upham, Roy O. West, John J. Healy, Leroy A. Goddard, Dr. Otto L. Schmidt, Henry Strassheim, Adam Schneider, William G. Wise, Charles Peters, E. G. Pauling, Christ Strassheim, Leo Ernst, Henry A. Haugan, Henry G. Zander, Fred J. Lange, Judge George Kersten, Ernest J. Kruetgen, George Neise, Henry T. Carr, Martin B. Madden, John C. Cannon, Worth E. Caylor, Gustav H. Jacobsen, Robert M. Sweitzer, John E. Traeger, George Engelking, Bernard A. Eckhart, Joseph F. Haas, Arthur C. Lueders, L. Uhlendorf, Adolph Hartmann, and Leo Austrian.

Hold Funeral Today for Mrs. Mary E. Hutchinson

Funeral services for Mrs. Mary E. Hutchinson, a resident of Oak Park since 1876, will be held this afternoon at 3 o'clock from the home, 121 North Kenilworth avenue. She was the widow of William A. Hutchinson, who was postmaster at Oak Park for twenty years and who at one time was advertising manager of THE CHICAGO TRIBUNE. Mrs. Hutchinson was 77 years old. Interment will be at Forest Home.

DEATH NOTICES

IN MEMORIAM.

ARENBERG—Israel Arenberg. A monument will be dedicated to the memory of our beloved husband and father, Sept. 17, at 2 p. m., I. O. B. A. cemetery, Waldheim.
MRS. I. ARENBERG AND CHILDREN.

KANTER—Minnie Ross Kanter. Monument will be dedicated to the loving memory of Minnie Kanter, beloved wife of Morton and mother of Marvin and Arnold. Waldheim cemetery, Ahavas Achim, 2 p. m., Sunday, Sept. 17.

MARBLESTONE—Louis Marblestone. A monument will be dedicated to the memory of the late Louis Marblestone, Sunday, Sept. 17, at 3 p. m., at B'nai Abraham cemetery, Waldheim. All friends invited.

NACHENBERG—Friends and relatives are invited to the dedication of the monument to the late Mrs. Eva Nachenberg at the Anshe Kaneses Israel cemetery No. 1, Waldheim, on Sunday, Sept. 17, at 2 p. m.

NEWMAN—Rudolph Newman. A monument will be dedicated to the memory of Rudolph Newman at 2 p. m., Sunday, Sept. 17, at the New Free Sons cemetery. Dr. Underleider will officiate.

POHN—A head stone will be dedicated to the memory of Louis Pohn on Sunday, Sept. 17, at 2 p. m., at Rosehill cemetery. Dr. Hirschberg will officiate.

STERN—In loving memory of Elvin W. Stern, who died a year ago today, Sept. 16, 1922.
THE FAMILY.

DEATH NOTICES

BEAN—Edwin P. Bean, suddenly, Sept. 1[illegible] beloved father of Myrtle and J. Neal. F[illegible]neral Saturday, 3 p. m., from his daughte[r's] residence, 6930 Dorchester-av. Interme[nt] Oakwoods.

BEATTY—Emmeline D. Beatty, beloved wi[fe] of the Rev. D. C. Beatty, formerly assista[nt] at St. James church, Chicago, and moth[er] of Vernon D. Beatty, Chicago, Tuesda[y] Sept. 12, at Bethany Hall, Topeka, Kas.

BENNETT—George E. Bennett. Members [of] Pleiades lodge, No. 478, A. F. & A. M. will meet at their hall Saturday, Sept. 1[6], 1922, at 2 o'clock p. m., to attend funer[al].
EDWIN C. TUBBS, Master.
GEORGE McKENZIE, Secy.

BEUCK—Christ Beuck, Sept. 15, 1922; hu[s]band of the late Anna Beuck, fond fath[er] of Albert and William. Funeral Saturda[y] at 3 p. m., from chapel, 3419 N. Clark-s[t]. Burial at New Buffalo, Mich. New Buffal[o], Mich., papers please copy. For further i[n]formation call Ravenswood 3597.

BOLDENWECK—William Boldenweck, b[e]loved husband of the late Adelheid Bolde[nweck] and brother of Fred Boldenweck a[nd] Mrs. Lizzie York, at Hamburg, Germa[ny], Aug. 21, 1922. Funeral under the auspic[es] of St. Bernard commandery, No. 35, K. T. Tuesday, Sept. 19, at 2 o'clock p. m., the Oriental Consistory, Dearborn-av. a[nd] Walton-pl. Interment in family vault Graceland.

DARTHOLDY—Nicolai C. Dartholdy. Servic[es] in chapel, 810 N. Clark-st., Saturday, Sep[t.] 16, at 2 p. m. Interment Rosehill.

FREDRICK—Mrs. Anna B. Fredrick, belov[ed] wife of Louis Fredrick, daughter of Mrs. [illegible] M. Cline, sister of Mrs. Lulu M. Morris [illegible] Highland Park, Ill., sister of Robert [illegible] Sims and of the late Charles A. and Edwa[rd] H. Sims. Funeral from chapel, 415 [illegible] 63d-st., Saturday, Sept. 16, at 2:30 p. [m.]

GILL—Alfred D. W. Gill, Wednesday, Sept. 1[illegible] of apoplexy; born Feb. 16, 1864; surviv[ed] by Mrs. Herman G. Green, Anna G. Cudah[y] and George R. Gill. Funeral services Satu[r]day, 4 p. m., from chapel, 4141 Cotta[ge] Grove-av.

HARPER—Thomas K. Harper, husband [of] Lydia Harper and father of William E. a[nd] Florence Robinson. Funeral Saturday, [illegible] p. m., from late residence, 1838 Estes-av. Interment Mount Hope.

HAZZARD—Louis Hassard, Sept. 14, aged [illegible] years, beloved husband of Mary Hassar[d], nee McDonald, father of William A., Lou[is] J., John R., Alexander, Mrs. Margaret Clar[k] and Katherine Manning. Residence, 20[illegible] Emerson-av. Funeral Saturday, Sept. 1[6], from West Chicago Masonic temple, at [illegible] p. m., with Masonic services; thence Oak Ridge cemetery. Member of Union Pa[rk] lodge, 610, A. F. & A. M.; York chapte[r] 148, R. A. M.; Tyrian council, 78, R. S. M.; Columbia commandery, 63, K. T.; Medina temple, A. A. O. N. M. S. Philadelphi[a], Pa., Watertown, N. Y., papers please cop[y].

HAZZARD—Lewis Hassard. Members [of] Union Park lodge No. 610, A. F. & A. M. will meet at West Chicago Masonic Temp[le] Saturday, Sept. 16, at 2 p. m., to atte[nd] funeral services by officers at Oak Rid[ge] cemetery.
LEWIS E. BULKELEY, Master.
HARRY W. PETERSON, Secretary.

KORNAUS—Stephen F. Kornaus, age [illegible] years, beloved son of Mathilda and the la[te] Martin, fond brother of Ned and Tha[d]deus. Funeral Monday, Sept. 18, at 9:[illegible] a. m. from late residence, 1915 N. Ca[li]fornia-av. Interment St. Adalbert's cem[e]tery.

LUDWIG—Fred M. Ludwig, Sept. 15, belov[ed] husband of Christine Ludwig, nee Malac[illegible], fond father of Irene, Marion and Frederic[k], son of Thresa Ludwig, brother of George [illegible]. Funeral Monday, Sept. 18, at 9:30 a. m. from residence, 1909 Lunt-av., to S[t.] Jerome's church. Burial at St. Joseph cemetery. Member Lincoln court C. O. F. Columbus council, K. C.

LUDOLPH—Cora Mae Ludolph, Sept. 1[illegible], 1922, beloved daughter of George and Ann[a], fond sister of Abner, Arthur, and Estel[le] Monroe. Funeral Sunday at Brooklyn, N. [Y.]

MARS—Thomas Mars, 3452 N. Marshfiel[d]-av., Sept. 15, aged 59 years, dearly belov[ed] husband of Meta, fond father of Harry [illegible]. Funeral Tuesday, Sept. 19, at 2 p. m., fro[m] Humboldt Park Commandery hall, 2410 [illegible] Kedzie-blvd., to Montrose cemetery. Mem[]ber of Avondale lodge No. 921, A. F. [&] A. M.; Avondale chapter 258, R. A. M.; Humboldt Park commandery No. 79, K. T.

MATTHEWS—Claudia G. Matthews, belov[ed] wife of William D. Matthews, residenc[e] 830 16th-st., Wilmette, Ill., and moth[er] of William D. Jr. and Louise, of pne[u]monia, Sept. 15, 1922. Services at Met[h]odist Episcopal church, Wilmette, Monda[y] Sept. 18, at 2 p. m. Burial at Memori[al] Park cemetery. Dayton, O., and Eni[d], Okla. papers please copy.

METZ—Emma K. Metz, nee Junius, Sept. 1[illegible] aged 61 years, beloved mother of George [illegible] Charles J., Mrs. Anna J. Patterson, de[ar] sister of Mrs. Anna G. Crosby, mother-i[n]-law of Mrs. Charles J. Metz and A. G. Pa[t]terson. Funeral Monday, Sept. 18, at 9:[illegible] a. m., from late residence, 1756 Mohawk-s[t.] to St. Michael's church. Interment St. Bo[n]iface cemetery.

MEYER—Mrs. Bertha Meyer, 535 E. 42d-s[t.], widow of the late Harry Meyer, sister [of] Rosa Dreifuss, Lena, Mary, and the la[te] Rudolph Meyer. Services 9:30 Monda[y] morning at chapel, 936 E. 47th-st.

MILLER—Marshall P. Miller, Sept. 15, hu[s]band of Dorothy Miller, father of Marie, s[on] of Catherine Robertson, brother of An[na] E. Miller, Mrs. Sophia Hanks, Marga[ret] Miller, Mrs. Richard Lange, Earl A. Rod[g]ers and Mrs. J. M. Everhiser. Funeral Mo[n]day, Sept. 18, at 2 p. m., from late res[i]dence, 4200 Wilcox-st. Masonic servic[es] under the auspices of Union Park lodge, A. F. & A. M., at Woodlawn cemetery. Mem[]ber of Electrical Union No. 134, and Unio[n] Park lodge No. 610, A. F. & A. M.

SCHULLER—Ed L. Schuller Jr., beloved s[on] of E. and M. Schuller, nee Goy, brother [of] Myrtle. Funeral from late residence, 18[illegible] Roosevelt-rd., Saturday, Sept. 16, at 2:[illegible] Burial at Mount Carmel.

SEABORG—John O. Seaborg, beloved hu[s]band of Jennie E. Soderstrom, fond fath[er] of Dr. John Wesley Seaborg, brother [of] Axel P. Seaborg, grandfather of Wesley J. and Edna Seaborg. Funeral Monday, Sep[t.] 18, from son's residence, 6459 S. Paulin[a]-st., to Drexel Park Presbyterian church [at] 2:30 p. m. Interment Oak Hill. For i[n]formation and seats, call Prospect 4055.

SIMPSON—George William Simpson, husban[d] of Bertha, brother of Martin J., Harry J. Mrs. Henrietta Wood, and Jeanette Saun[]ders, Sept. 15, 1922. Funeral service [at] his late residence, 2021 E. 72d-st., Monda[y] Sept. 18, at 2 p. m., under auspices [of] Landmark lodge, No. 422, A. F. & A. M. Interment at Oakwoods.

WALSH—Patrick J. Walsh, beloved husban[d] of Agnes, nee Reiner, fond father of Joseph[] Martin, Mary, John, James, and Thoma[s], son of Martin and late Mary Walsh, brothe[r] of Mrs. W. V. O'Connell and Margaret an[d] Josephine Walsh, at residence, 7237 Ebe[r]hart-av. Member of St. Elizabeth cou[rt] No. 22, C. O. F., and St. James counci[l] K. of C. Funeral notice later.

WELLINGTON—May S. Wellington, belove[d] wife of John L. Wellington and mother o[f] Harry W. Wellington, at Rochester, Min[n]. Funeral notice later.

WILLIAMS—Jennie M. Williams, nee P[e]terson, Sept. 14, 4503 Calumet-av., belove[d] wife of Thomas H., mother of Roswell an[d] Melville Peterson, Mary and Edmund Wi[l]liams. Funeral services at chapel, 4237 Cot[]tage Grove-av., Saturday, 2 p. m., under aus[]pices of Aloha chapter, O. E. S., 528. In[]terment at Princeton, Ill.

CEMETERIES.

CHICAGO'S MOST BEAUTIFUL CEMETERY MOUNT GREENWOOD. A completely developed cemetery. $195,000 care fund in trust. Over 1,000 fully improved lots to select from. Halsted-111th-st. cars to main entrance.

ROSEHILL CEMETERY. All lots sold with FULL perpetual care. Desirable lots at moderate prices. Space available in magnificent mausoleum. Ran. 5340. 5800 Ravenswood-av. Edg. 0714.

UNDERTAKERS.

C. H. JORDAN & CO., Funeral directors in Chicago 68 years. 164 N. Michigan-av. 812 Davis-st., Evanston.

MONUMENT
Mausoleum or Headstone
Erected Anywhere by the Old and Reliable
CHAS. G. BLAKE CO.
Will be correct and durable. Free booklet 721, 108 So. La Salle St. Main 0118. Works: Ellis and 67th St. Hyde Pk. 0170.

A. Lange
FLORIST
77-79 East Madison St. Tel. Central 3777
Flowers sent to any destination at any time.

We call to the attention of the two million readers of "MAIN STREET"

BABBITT

By Sinclair Lewis
Author of "Main Street"

On sale everywhere today, $2.00

"The Significance of Sinclair Lewis," by Stuart P. Sherman, 32 pages, paper cover. 10c postpaid.

Harcourt, Brace and Company, 1 West 47th Street, New York

AMUSEMENTS

MAJESTIC (State and Monroe Streets) AMERICA'S FINEST THEATRE PLAYING Continuous Vaudeville From 11 A. M. To 11 P. M. 8-BIG ACTS-8 and Film Subjects
ENTIRE CHANGE OF PROGRAM FOR WEEK STARTING TOMORROW AT 11 A. M.
Matinees 36c-27c PLUS U. S. TAX Nights 40c-30c
Sat., Sun., and Holidays ALL SEATS 45c Plus U. S. Tax
Family Circle At All Times 10c Children Under 12 Years 10c

PALACE ORPHEUM CIRCUIT VAUDEVILLE
TWICE DAILY Seats 2 wks. in advance 2:15 and 8:15 Phone RAND. 7772
Mats. 25c-50c-75c except Sat.-Sun. Nights 25c-50c-$1-$1.50
2:15 BEEMAN & GRACE 8:15
2:25 EDD & MAY ERNIE 8:25
2:37 HARRISON & DAKIN 8:37
2:56 Pearson, Newport, Pearson 8:56
3:07 HYAMS & M'INTYRE 9:07
3:32 WELLINGTON CROSS 9:32
3:59 THE FOUR MORTONS 9:59
4:26 CHARLES [CHIC] SALE 10:26
4:49 GALETTI & KOKIN 10:49

"HERE IS A BETTER PLAY THAN 'THE BAT'." —O. L. HALL, JOURNAL.
CAT and the CANARY
Thrills—Chills—Laughs
"I LIKE IT—NOT ONLY STRONG WOMEN BUT WEAK MEN SCREAMED." —ASHTON STEVENS, Herald-Examiner.
PRINCESS Popular Matinee TODAY

GEO. M. COHAN'S GRAND A RUN of FUN
MAT. 2:15 TODAY: 50c to $2
NIGHTS—and This Means Sat. and Sun. Nights, Also—50c to $2.50
"TO THE LADIES!" 21,642 LAUGHS WITH HELEN HAYES

SHUBERT STUDEBAKER GOOD MAIN FLOOR SEATS MATINEE TODAY $2
"BEAUTIFUL HEIGHTS OF TRUE EMOTIONAL ACTING."—Amy Leslie, News.
MARJORIE RAMBEAU
In a Comedy of Many Manners THE GOLDFISH

SHUBERT GARRICK BEG. MAT. TOMOR. SEATS NOW
SECOND SUCCESSFUL YEAR OF SHUBERT VAUDEVILLE
Inaugural Bill Headed by GERTRUDE HOFFMAN IN A NEW REVUE "Hello Everybody"
POPULAR PRICES—TWICE DAILY

THRILLS—SUSPENSE—MYSTERY and LOTS OF REAL FUN
Charles Dillingham presents H. B. WARNER in "BULL DOG DRUMMOND"
Reviving the Golden Age of Melodrama
A. L. ERLANGER and HARRY J. POWERS
POWERS' THEATRE MATINEE TODAY

COMISKEY PARK Baseball Palace of the World
35th St. and Shields Ave.
BASEBALL TODAY
WHITE SOX vs. BOSTON
GAME AT 3:00 P. M.
Reserved Seats on Sale at THE HUB - - WABASH 3100

AMUSEMENTS

OPENING of THE SELWYN THEATRE
DEARBORN AT LAKE STREET PHONE CENTRAL 8404
Seats now selling for JOHN DREW and MRS. LESLIE CARTER in
The Selwyns' Production of "THE CIRCLE"
With ERNEST LAWFORD, JEROME PATRICK, CLARA MOORES and ROBERT RENDEL
THE FIRST PERFORMANCE WILL BE MONDAY NIGHT, SEPT. 18, AT 8:30 SHARP
Opening night prices: Entire Orchestra, $5; Balcony, $4, $3, $2, $1. Add 10% required tax to all prices. Regular prices thereafter. First Matinee Thursday, Sept. 21—Best Seats $2.00.

START THE DAY RIGHT: BREAKFAST AT THE BISMARCK
RANDOLPH NEAR LA SALLE ST.
DANCING
AFTERNOON AND EVENING
DELICIOUS TABLE D'HOTE, $1.50

STATE-LAKE Orpheum Circuit —Continuous— 11 A. M. to 11 P. M.
WONDERFUL COOLING PLANT—70°
VAUDEVILLE PHOTOPLAYS
McWATTERS & TYSON
STANLEY & BIRNES HUGHES & DE BROU
GIBSON & CONELLI DOLLY KAY
Hall & Dexter Burns Bros. Kinzo
WEILY & TEN EYCK
Photoplay—Exclusive Showing
"FREE AIR" From Saturday Eve. Post Story by Sinclair Lewis
Mats. except Sat. & Sun., 31c-45c. Eves., 36c-50c
Saturday Nites-Sundays-Holidays, 36c-55c

Western Belmont RIVERVIEW Clybourn & Roscoe
SEASON CLOSES MIDNIGHT SUNDAY
LAST TWO DAYS
Mardi Gras Carnival & Parade
TO ALL IN MASQUE FREE GATE AND RIDES
RIVERVIEW'S SKATING RINK OPENS SATURDAY, SEPTEMBER 23
NIGHTLY AT 8:30—6 GREYHOUND RACES

WOODS' REGULAR MATINEE TODAY
"WONDERFUL"
Is the Verdict on the Personal Appearance of
Pauline Frederick in "The Guilty One"

A. L. ERLANGER and HARRY J. POWERS
BLACKSTONE EVES. 8:20 MATINEE TODAY
TODAY AT 2:30
500TH TIME IN CHICAGO
JOHN GOLDEN, Producer of "THANK-U," Presents the World's Greatest Comedy
FRANK BACON LIGHTNIN'

LA SALLE Madison & Clark MATINEE TODAY
6th Month
POSITIVELY LAST THREE WEEKS
Jules Hurtig and the Messrs. Shubert present 'Just Married'
VIVIAN MARTIN LYNNE OVERMAN

CORT EVES. (Ex. Sat.) 8:30 MATINEE TODAY 2:30 50c-$2.50
JOHN GOLDEN Producer of "Lightnin'," Presents
THANK-U
A New Comedy—All Laughs—Original Cast
Staged by WINCHELL SMITH

A. L. ERLANGER and HARRY J. POWERS
ILLINOIS THEATRE
Matinee Today—50c to $2. No Higher.
ED WYNN THE PERFECT FOOL
NEW LAUGHING-MUSICAL RIOT

AMUSEMENTS

Hark! Hark! The Dogs Do Bark!
COLISEUM GREAT JOINT DOG SHOW
All Breeds Represented
Biggest and Best in the West
TICKETS 50C
Hours 10:00 A. M. to 11:00 P. M.
Friday, Sept. 15, and Sat., Sept. 16

THE PLAYHOUSE LAST TIME TONIGHT
OLGA PETROVA
in "THE WHITE PEACOCK"
"PETROVA THE BEAUTY CHARMS AND THRILLS."—Amy Leslie.
Beg. Sun., Sept. 17—Seats Now
GUTHRIE McCLINTIC Presents
"THE DOVER ROAD"
A Gay Comedy by A. A. Milne
with CHARLES CHERRY
AND ORIGINAL CAST DIRECT FROM 395 TIMES AT BIJOU THEATRE, NEW YORK.

JONES, LINICK & SCHAEFER
RIALTO VAUDEVILLE PHOTOPLAYS
11 A. M. to 11 P. M.—Continuous
Solly Wagner's Ten Society Syncopators
G. SWAYNE GORDON & CO.
Stanley & Wilson Sisters
Melroy Sisters
Major Rhodes
SOL BERNS
Hazzard & George Unusual Duo

AUDITORIUM
"A RIOT"—"A NEW SENSATION"
AMERICA'S GREATEST COLORED MUSICAL SHOW
CREAMER and LAYTON in "STRUT MISS LIZZIE"
With F. Eugene Mikell's Famous 15th Inf. "Hell Fighters" Band
MATINEE TODAY

A. H. WOODS' APOLLO
LAST TWO TIMES Mat. Today 2:30 Sharp
FRANCES WHITE TAYLOR HOLMES
In the Musical Comedy That's Different "THE HOTEL MOUSE"
TOMORROW NIGHT—SEATS NOW
AL JOLSON in "BOMBO"

A. L. ERLANGER and HARRY J. POWERS
COLONIAL THEATER
EVENINGS 8:20—MATINEE TODAY 2:20
"GOOD MORNING, DEARIE"
MUSICAL COMEDY SENSATION
with Louise Groody, Oscar Shaw, Harland Dixon, William Kent, Ada Lewis, John Price Jones, John J. Scannell, Marie Callahan.
100—COMPANY OF—100.

SHUBERT GREAT NORTHERN
Tonight—Good Main Floor Seats MATINEE TODAY $2
CECIL LEAN CLEO MAYFIELD
In a Musical Laughburst "THE BLUSHING BRIDE"

THE SEASON'S SENSATION
ESTELLE WINWOOD in "THE RUBICON"
Smart—Scintillating—Sophisticated
POPULAR MATINEE TODAY OLYMPIC

Twice Daily COLUMBIA Clark St. at Madison Mats. 2:15 Eves. 8:15
ALL WEEK—BURLESQUE'S BRIGHTEST STAR
Mollie Williams And Her Own Show
Big Cast and Mollie's Famous Beauty Chorus

Lovely Healthy Skin Kept So By Cuticura

Daily use of the Soap keeps the skin fresh and clear, while touches of the Ointment now and then prevent little skin troubles becoming serious. Do not fail to include the exquisitely scented Cuticura Talcum in your toilet preparations.
Sample Each Free by Mail. Address: "Cuticura Laboratories, Dept. 34F, Malden 48, Mass." Sold everywhere. Soap 25c. Ointment 25 and 50c. Talcum 25c. Cuticura Soap shaves without mug.

Thousands are saving tidy sums each year by coming to the Owl for ALL their drug store needs. You can do the same. Why not start today?
The Owl Drug Co
Clark-Madison
Also State-Quincy

Subscribe for The Tribune.

WEST

LUBLINER & TRINZ SENATE MADISON at KEDZIE
NOW PLAYING FANNIE HURST STORY "THE GOOD PROVIDER" with VERA GORDON
—also— ART KAHN All-Star Orchestra at Matinee and Evening Performances. Pop. Mat. Prices 28c
STARTING SUNDAY
GLORIA SWANSON in "HER GILDED CAGE" ALSO LARRY SEMON in GOLF

BALABAN & KATZ CENTRAL PARK
ROOSEVELT RD. (12th St.) & CENTRAL PARK AV.
JACK HOLT
Powerful and Masterful in Peter B. Kyne's "WHILE SATAN SLEEPS"
Screaming Mermaid Comedy

BROADWAY STRAND
ROOSEVELT ROAD AT PAULINA
Cooling Plant Is Now in Operation
An All-Star Cast in "THE LOVES OF PHARAOH"
—Starting Monday— JACK HOLT "WHILE SATAN SLEEPS"

HALL SQUARE 22d St. and Marshall Bl.
MAYO—"CAUGHT BLUFFING"
Monday—WALLACE REID, DANIELS—"NICE PEOPLE"

3826 W. MADISON ST. MATINEE DAILY
FRANK MAYO "CAUGHT BLUFFING"

ANNEX 3210 W. Madison
COMPSON. "The Bonded Woman"

MADISON STREET NEAR LINCOLN STREET
Reid-Lila Lee—"THE DICTATOR"

3411 ROOSEVELT ROAD
TOM MIX in "JUST TONY"

MADISON STREET NEAR ASHLAND BOULEVARD
STEWART—"ROSE O' THE SEA"

VIRGINIA MADISON STREET AT HALSTED
HAMMERSTEIN. "UNDER OATH"

NORTHWEST

North Ave. and Washtenaw Matinee Daily—2:00 P. M.
MARION DAVIES The Young Diana"
Leavitt's Orchestra—20 Soloists Special Presentation

THEODORE 3105 Irving Pk. Blvd. Phone Juniper 4048
CONTINUOUS 2 TILL 11:15
"THE GRAY DAWN"
Melodrama Which Contains Unrest. Also HAROLD LLOYD Com'y
Tomorrow—"THE KICKBACK"

IRVING PARK BLVD. AND CRAWFORD
BETTY COMPSON
"THE BONDED WOMAN"
SKIPPER COMEDY

3311 N. CRAWFORD
Bennett's "Crossroads of New York"
"ORPHANS OF THE STORM"

AUSTIN

466 N. Parkside Ave. at Lake St.—Mat. Today
HARRY CAREY
"THE KICKBACK"

OAK PARK

Wisconsin Av. 1 Blk. S. of 'L' Sta.—Mat. Daily
DAVIES—"YOUNG DIANA"

MRS. EASTHOPE KEEPS CHILDREN, MASTER'S RULING

Illinois Steel Official Tells of Other Man.

Although the "other man" admitted e had been discovered in compromising situation with Mrs. Mary L. Easthope in her home at 6427 Kimbark avenue, Master in Chancery William J. Lindsay yesterday recommended that because "her associations had not been proved dissolute," Mrs. Easthope was entitled to the custody of her two children.

MRS. MARY L. EASTHOPE.

Mrs. Easthope, daughter of J. M. evis, president of the Illinois Glass ompany, recently filed a bill for sepate maintenance against Harry J. asthope, wealthy official of the Illiois Steel company. Easthope, whose ther, Joseph Easthope, 7534 Saginaw venue, is general master mechanic f the steel company, retaliated with a ross bill charging Mrs. Easthope with fidelity, and naming Anton J. Bell, a xicab driver.

Comes Home Unexpectedly.

"I came home unexpectedly about oon and found all the doors locked om the inside," Easthope relates. After I had rung the bells for some me, Mrs. Easthope suddenly apeared to let me in. I went upstairs nd while there heard a suspicious oise.

"Getting my revolver, I went up the tic stairs to the maid's room and here I saw a man sitting on the bed. made him throw up his arms and recede me down the stairs to the dining room.

Rushes Into His Arms.

"Mrs. Easthope rushed into his arms nd pushed him into a chair and then at on his lap, saying to me, 'You are ot going to hurt him.' A few minutes ater he escaped from the house. I red at him twice."

Easthope's testimony of the second iscovery of Bell in his wife's bedroom as corroborated by that of detectives ho aided him in forcing the door. elf, testifying before the master, aditted the escapades but denied that here had been 'anything wrong between us.'"

THREATENS TO "GET" COP.

Salvatore Valoni, 1119 Chatham court, was ned $25 in the Boys' court yesterday after oliceman Michael Moore told Judge Charles cKinley that he "had threatened to get y job" when he was arrested. Later the dge remitted the fine, but warned Valoni t to threaten policemen.

WED 50 YEARS

Mr. and Mrs. Seth Wescott.

Mr. and Mrs. Seth Wescott, both members of families well known during the early days of Illinois, will celebrate their fiftieth wedding anniversary at their home in Naperville tomorrow. Mr. Wescott is the only son of Seth Wescott, mentioned in the early history of Du Page county as the man who gave the alarm to Capt. Boardman at the time of the Fort Dearborn massacre. Mrs. Boardman is a granddaughter of Capt. Boardman. Mr. Wescott is 79, his wife 72, and they have three living children, five grandchildren, and five great-grandchildren.

TELEGRAPHERS HEAR AGAIN OF MORSE'S TRIALS

The long struggle of Prof. S. F. B. Morse, inventor of the telegraph, to make others see the commercial value of his ideas was retold yesterday at the convention of the Old Time Telegraphers and Historical association, in session at the Hotel La Salle.

PROF. S. F. B. MORSE.

B. E. Sunny, chairman of the board of directors of the Illinois Bell Telephone company and president of the association, spoke. He said it was not until twelve years after Prof. Morse invented the telegraph in 1832 that he convinced congress of the feasibility of his idea and $30,000 was appropriated to build a line from Washington to Baltimore.

Won't Issue Duplicates of Stolen Booze Prescriptions

No duplicates of liquor prescription books will be issued to physicians whose books are stolen, according to announcement yesterday by the Chicago prohibition enforcement office. So many reports of theft are being made that it was decided to make the ruling to force doctors to care for their blanks. Two more physicians yesterday reported their books stolen.

FINED FOR HITTING WIFE WITH AX.

Roman Cihon, 3758 West Garfield boulevard, was fined $10 and costs yesterday by Judge Ehlers for striking his wife with an ax.

'NAY,' SAYS LAW TO FRANCIS' PLEA FOR MORE MONEY

Plans of Commissioner of Public Works Charles R. Francis to spend for street repair work this year $250,000 more than was authorized by the city council, incidentally furnishing hundreds of jobs to be filled on orders of Thompson organization leaders, went awry yesterday when the city law department ruled the proposal illegal.

The aldermen appropriated $2,250,000, the estimated revenue from vehicle taxes, for street repairs. As in years past, Mr. Francis found that the sum appropriated by the aldermen was insufficient to pay for the work ordered by the council and "for other necessary repairs."

The commissioner learned that the revenue from city automobile licenses this year is greater than ever before. In the first eight months of the year $2,435,061 was collected—$185,061 more than the council appropriated. It seemed undesirable to Mr. Francis to permit this sum and $75,000 more which, it is estimated, will be collected before the end of the year, to remain unspent in the city treasury.

Therefore the commissioner called upon the law department to find a way to use the money in employing laborers, pavers, cement finishers, tampers and other workmen, invariably named by "the organization."

The law department, however, could find no way to "go along with" Mr. Francis. It was pointed out that the state law strictly forbids officials to spend more money than is appropriated and that after the first six months the aldermen cannot make supplemental appropriations either from miscellaneous receipts or tax revenues.

The following tabulation, giving the amounts which have been appropriated from the vehicle tax fund in the last four years, shows that the amount spent by the city administration for street repairs has more than doubled in the period:

1919	$1,088,350	1921	$2,213,000
1920	1,424,000	1922	2,250,000

To the last mentioned figure Mr. Francis sought to add another quarter of a million dollars, which would have made the 1922 total $2,500,000.

GIRL SLAYER OF "FELIX OF DELLS" FREED ON BONDS

After twenty-four hours in the county jail, Miss Maude Shirk, held as the slayer of Felix Rachbauer, "Felix of the Dells," was released on bonds of $25,000 yesterday by Chief Justice McKinley of the Criminal court. First Assistant State's Attorney Edgar A. Jonas and Assistant State's Attorney Edward J. McCarthy appeared before the justice to oppose arguments for bail advanced by Attorney Benedict Short for the defense.

After hearing a recitation of the minutes of the coroner's inquest, the chief justice's opinion was that Miss Shirk's case was "without doubt bailable." A coroner's reporter read the testimony given at the inquest by two witnesses of the shooting, Mrs. Pearl Pein, sister of Miss Shirk and half owner of the roadhouse, and Otto Schrimf, a waiter.

Both testified that Rachbauer had made threats immediately before the shooting and had violently entered the bedroom occupied by Miss Shirk and Mrs. Pein. Judge McKinley held that the bedroom occupied by the two women was their "habitation," as stated in the statute on justifiable homicide, and that from the evidence presented to him they had every right to defend it or their persons from attack.

Miss Shirk was brought from the jail to hear the evidence read and sat with bowed head in the defendant's chair. Mrs. Pein, in whose defense she says she shot Rachbauer, sat in the rear of the courtroom. Mr. McCarthy said that as yet he had no definite plan of investigation, but was anxious to learn more about several features of the case.

One of these is the method in which the revolver, said to belong to Rachbauer, came into Miss Shirk's possession. Another is the report that Rachbauer was about to withdraw from the business. The state's case probably will be based on an attempt to prove a motive for deliberate killing in a plot to get Rachbauer out of the way so that full control of the roadhouse would go to Mrs. Pein.

Mrs. Pein and Rachbauer, it was shown, had had frequent disagreements over the question of who should have the upper hand in their partnership.

ARISTOCRATS OF DOGDOM GATHER TO AID MOOSE

(Pictures on back page.)

Pug nosed Pekingese, slender collies, ugly white bulldogs, shaggy airedales, blue French bulls and a thousand and one dogs of different breeds and colors were assembled yesterday in the Coliseum for the annual licensed show of the Western Specialty Clubs association. The show closed last night, but the dogs remained for the exhibition of the fifteenth annual specialty show today by the Western Boston Terrier club.

All of the kings and queens of the middle west canine world were dressed in silks and satins and paraded in the arena for the benefit of the judges and the audience. There was Valley View Vagabond, an ugly [the women say beautiful] bull; Strathway Noble Marksman, a mustached airedale; La Fluer De Abjua, a French bull dog of the lap size, and a host of others.

There were blue, red and yellow ribbons in great quantities and many cups, badges and trophies. Funds of the show go to the Loyal Order of Moose.

M'ADOO TO "TELL PEOPLE FIRST IF HE'S CANDIDATE"

Ogden, Utah, Sept. 15.—William G. McAdoo declared here today, "I am not a candidate for the Democratic presidential nomination in 1924, but should I become one I will take the American people into my confidence and tell them first and then, with both fists, get into the fight and go through with it."

Mr. McAdoo was in Ogden for a short time on his way from a hunting and fishing trip in Idaho and Wyoming to his home in Los Angeles.

The former secretary of the treasury avoided discussion of politics.

"But suppose you were drafted?" he was asked.

"Well, I don't know," he said, after a moment's thought, "but I don't want to enter politics. I want to spend the days in the west with my family. I admire and love the west more and more all the time. I have always wanted to live in the west. I would hate to give up the west for the White House."

Mr. McAdoo was met in Ogden by many prominent Democratic party members, including Mrs. Antoinette Funk, Utah member of the national Democratic organization.

RESORTS—FOREIGN

Ocean Travel.

New York to South America on U.S. Government Ships

New Reduced Rates
Fastest Time

to Rio de Janeiro, Montevideo, and Buenos Aires. Finest ships—American service—American Food—American comforts. Sailings from Pier 1, Hoboken.

S. S. Southern Cross . . Sept. 16th
S. S. American Legion . . Sept. 30th
S. S. Pan America . . . Oct. 14th
S. S. Western World . . Oct. 28th
Fortnightly thereafter

For descriptive booklet, address
Munson Steamship Lines
67 Wall St. New York City
Managing Operators for
U. S. SHIPPING BOARD

Clark's 3rd Cruise, January 23, 1923
ROUND THE WORLD
"EMPRESS of FRANCE" 15481 Gross TONS
4 MONTHS CRUISE, $1600 and up
Including Hotels, Fees, Drives, Guides, etc.
Clark Originated Round the World Cruises
Clark's 19th Cruise, February 3, 1923
to the MEDITERRANEAN
"EMPRESS of SCOTLAND" 25000 Gross Tons
65 DAYS CRUISE, $600 and up
Frank C. Clark, Times Building, New York.
Scott's Universal Marine Agency, 142 S. Clark St.
T. D. O'Leary Agency, 105 W. Monroe St.
S. K. Elworthy, 40 N. Dearborn St.
C. & R. Tours Co., 53 W. Jackson Blvd.

HOLLAND AMERICA LINE
NEW YORK TO ROTTERDAM
Via Plymouth, Boulogne-Sur-Mer

Noordam	Sept. 23	Oct. 28	Dec. 2
Rotterdam	Sept. 30	Nov. 4	Dec. 9
Ryndam	Oct. 7	Nov. 11	Dec. 16
VOLENDAM (new)		Nov. 18	
N. Amsterdam	Oct. 21	Nov. 18	Dec. 30

Passenger Office, 138 N. La Salle St., Chicago

Australia
OCEANIC STEAMSHIP CO.
West U. S. Mail S. S. S. Sonoma, Ventura, 10,000 tons Lloyd's A1 register. Delightful service. Sidney Shortt Isaacs. (HONOLULU $220 R. T.) Pacific Tours, $265, 1st class. Ventura sails Sept. 19. Sonoma, sails Oct. 17. OCEANIC LINE. 2 Piss St., San Francisco, Cal. or H. E. Kienapfel, 112 W. Adams St., Chicago.

CONTE ROSSO
—LARGEST & FASTEST— MEDITERRANEAN OILBURNER (NEW)
Special Winter Voyages De Luxe to Smyrna, Gibraltar, Monaco, Genoa, Naples, Jan. 17 and Feb. 24, 1923
Earlier sailings and information apply
LLOYD SABAUDO LINE,
312 So. Clark St., Chicago

AUSTRALIA
NEW ZEALAND—SOUTH SEAS
Via Tahiti and Rarotonga. Mail passenger service from San Francisco every 26 days. Special South Seas—Australasia Tour, $565 first-class, round trip. Send for booklet.
UNION S. S. CO. OF NEW ZEALAND
220 California Street, San Francisco
Or Local Steamship and Railroad Agencies

—ROYAL MAIL LINE—
GERMANY—FRANCE—ENGLAND
Frequent Sailings—Moderate Rates
THE ROYAL MAIL STEAM PACKET CO.
117 W. Washington St., Chicago

Scandinavian American Line
DENMARK—NORWAY—SWEDEN
Passenger Office, 27 Whitehall St., N. Y.

RESORTS—FOREIGN

Ocean Travel.

French Line

N. Y.—Plymouth—Havre—Paris

France	Sept. 23	Oct. 11	Nov. 8
Paris	Oct. 4	Nov. 1	Nov. 22
Rochambeau	Oct. 19	Nov. 23	Jan. 10

New York—Havre—Paris

Roussillon	Sept. 19	Oct. 26	Dec. 27
La Bourdonnais	Sept. 28	Nov. 2	Dec. 7
Lafayette	Sept. 30	Oct. 28	
Chicago	Oct. 5	Nov. 9	
La Touraine	Oct. 11	Dec. 2	Jan. 13
La Lorraine	Oct. 14		
La Savoie	Oct. 21	Nov. 18	Dec. 30

N. Y.—Vigo (Spain)—Bordeaux

Niagara	Oct. 19	Nov. 23	Dec. 28

New Orleans—Havre

De La Salle	Nov. 10

For full details consult the French Line Agent in your city or write to
COMPANY'S OFFICES
Passenger—133 N. Dearborn St., Chicago
Freight—Webster Building, Chicago

UNITED AMERICAN LINES
JOINT SERVICE WITH
HAMBURG AMERICAN LINE
TO PLYMOUTH, BOULOGNE HAMBURG
By New American-Flag Steamers
Resolute ..... Sept. 19 Oct. 17
Reliance ..... Oct. 3 Oct. 31
TO HAMBURG DIRECT
Sailings every Thursday, by the popular steamers Mount Clay, Mount Carroll, Mount Clinton, Hanna, Bayern, Wuerttemberg, with special cabin and improved third class accommodations.
UNITED AMERICAN LINES, Inc.
184 West Randolph Street, Chicago

AUSTRALIA
HONOLULU, SUVA, NEW ZEALAND
The Well Equipped Royal Mail Steamers
NIAGARA (30,000 tons)..Sept. 23 Nov. 24
MAKURA (13,000 tons)..Oct. 26 Dec. 23
Sail from Vancouver, B. C.
For fare, etc., apply Can. Pacific Railway, 140 So. Clark St., Chicago, or to Canadian Australian Line, Winch Building, 791 Hastings St. West, Vancouver, B. C.

RESORTS AND HOTELS

CARYLCOURT APT. HOTEL
4537 DREXEL BLVD.
The beauty spot of Kenwood. Several choice suites available. Complete hotel service.
McKEY & POAGUE, Agents
Resident Agent, 4701 Drexel Blvd.
Call Atlantic 1800 Drexel 2200

GOODRICH STEAMSHIP LINES
MUSKEGON GRAND HAVEN GRAND RAPIDS
Phone Randolph 4078
Docks: Michigan Avenue Link Bridge and River
S. S. Florida—S. S. Columbia
2-Hour Lake Trips. Leave every 30 minutes from Municipal Pier and Jackson Park.
Phone Randolph 6800

HEALTH RESORTS

GRAND VIEW HEALTH RESORT
LESS THAN 3 HOURS FROM CHICAGO
All Buildings Strictly Fireproof
MUD BATHS
"NATURE'S CURE" FOR
RHEUMATISM
ECZEMA AND KINDRED DISEASES
Wonderful Results in a Very Short Time
A Splendid and Interesting Golf Course
Bring Your Golf Clubs
For Free Illustrated Booklet Address
WAUKESHA MOOR BATH CO.
WAUKESHA, WISCONSIN
Open All the Year 'Round

Attention! Children, Mothers & Fathers!

The Chicago Tribune Will Give Away

500

WALKING, TALKING MAMA-VOICE DOLLS

24 Inches Tall and Fully Dressed

FREE

Full Announcement in TOMORROW'S Chicago Tribune

A stupendous new contest will be announced in tomorrow's Chicago Sunday Tribune. 500 big walking, talking, *mama-voice* dolls, as illustrated, fully dressed,—will be given away FREE!

The dolls offered are 24 inches tall, non-breakable, and have movable eyes. Every child will have a chance to get one of these beautiful dolls *without one cent of cost.*

Full announcement of this unusual offer will be made in the new COLORoto Magazine of tomorrow's Chicago Sunday Tribune. Order your Chicago Sunday Tribune *in advance* from your newsdealer, as many thousands of new readers will want tomorrow's Chicago Sunday Tribune and the edition is limited.

DON'T MISS *Tomorrow's* COLOR*oto* MAGAZINE

The only COLOR ROTOGRAVURE Magazine published—the greatest development of this age in newspaper printing. It is the only newspaper color magazine that is artistic. A Pictorial, Fiction, Fashion, Feature Magazine in FOUR-COLOR ROTOGRAVURE, invented and developed by The Chicago Tribune at enormous cost.

This beautiful magazine is given FREE with every copy of The Chicago Sunday Tribune. Don't miss it.

See Penny Ross "THE ANGEL FAMILY" *in the* COLOR*oto* Magazine of *TOMORROW'S*

CHICAGO SUNDAY TRIBUNE

...DOO TO "TELL
...PLE FIRST IF
...S CANDIDATE"

...Utah, Sept. 15.—William G. ...declared here today, "I am not ...te for the Democratic presi...omination in 1924, but should ...one I will take the American ...o my confidence and tell them ...then, with both fists, get into ...and go through with it."

...cAdoo was in Ogden for a ...e on his way from a hunting ...g trip in Idaho and Wyoming ...ne in Los Angeles.

...mer secretary of the treasury ...iscussion of politics.

..."pose you were drafted?" he ...

..."I don't know," he said, after ...'s thought, "but I don't want ...politics. I want to spend the ...he west with my family. I ...nd love the west more and ...the time. I have always ...live in the west. I would ...ve up the west for the White ...

...Adoo was met in Ogden by ...ominent Democratic party ...including Mrs. Antoinette ...ah member of the national ...c organization.

EASE IS ASSURED IN MONEY RATES FOR LONG PERIOD

BY O. A. MATHER.

Basis for the expectation of easy money rates for a considerable period was afforded yesterday by the announcement that the latest issue of government short term securities was more than 2½ times subscribed, although the interest rate is only 3⅜ per cent. Secretary Mellon stated total subscriptions for the one year treasury certificates offered last Monday exceeded $540,000,000, although only about $200,000,000 was sought.

Armour & Co., the Chicago packing concern, is discussing with its bankers the advisability of refunding its $60,000,000 ten year 7 per cent convertible debentures, due in 1930, by issuing new securities bearing a lower interest rate. The debentures are redeemable at 105, which high premium renders it uncertain whether refunding can be done on a profitable basis.

Packers' Merger Only Talk.

As happens when the securities markets are active and buoyant, the financial districts in New York and Chicago are being treated daily to a crop of rumors. Sometimes a towering structure of fancy is erected on a small basis of fact.

Yesterday there appeared in Chicago a repetition of circumstantial stories of a merger of Armour & Co. and Wilson & Co., two of the "big five" packing companies, and a suggestion that the others also might be drawn in. It has been known for several months that tentative negotiations have been conducted looking to a merger of the Armour and Wilson companies. If the companies can settle on the financial details the plan probably will be submitted to the government. It is the opinion of bankers that months, and probably years, must elapse under the most favorable circumstances, before the legal obstacles to a consolidation could be cleared away.

As to the other packers, Cudahy and Morris, absolute denials came out that they were contemplating any merger.

Pullman Rumor Denied.

Last week reports came from New York regarding a plan of reorganization of the Pullman company, whereby the car building and sleeping car operations would be segregated. The rumor went so far as to state that one share of stock in each of the new companies would be given for a share of existing Pullman stock and that the stock of both new companies would start paying dividends of $4.00 a year.

John J. Mitchell, a director of the Pullman company and chairman of the Illinois merchants banking group of Chicago, stated yesterday that no plan for a segregation of the Pullman company's operations is pending at present. It is likely some such plan eventually will be adopted, as it would have the advantage of removing the construction branch from the jurisdiction of the interstate commerce commission.

Corporations to Recapitalize.

Recapitalization plans of several corporations were announced yesterday. Stockholders of the New York Air Brake company voted to authorize 100,000 shares of class A preferred stock and 300,000 shares of common stock, both non-par. The present 100,000 shares of stock will be exchanged for 200,000 shares of new common and stockholders may subscribe at $50 a share to new preferred stock until Oct. 16. The remaining 100,000 shares of new common stock will be reserved for conversion of class A stock. The latter is entitled to cumulative dividends at the rate of $4 annually and shares equally with the common in additional dividends after payment of $4 a year on the common stock.

A special meeting of stockholders of the Diamond Match company will be held Oct. 26 to vote on increasing the authorized capital stock from $18,000,000 to $25,000,000. For the first half of this year net profits, after all charges, were $933,935, equivalent to $5.51 a share on the $16,965,100 stock outstanding.

United Light to Increase Stock.

Stockholders of the United Electric Light and Power company voted to increase the authorized capital stock from $6,000,000 to $12,000,000 by the addition of 66,871 shares of common stock and utilization of 3,029 shares of stock previously authorized but not issued. This will enable the company to discharge obligations aggregating $7,000,000 to the New York Edison company.

Directors of the Consolidated Steel corporation, the export organization of various steel companies, voted to liquidate its affairs. A new smaller corporation is expected to be organized.

Plans for liquidation are understood to be due to the present low state of export business and to complications arising from separate mergers of two groups in the export corporation—the Bethlehem-Lackawanna, and The Inland-Republic-Midvale groups.

BOSTON·STOCK·TRANSACTIONS

MINING.

	Sales.	High.	Low.	Close.
Arcadian	600	3	2⅞	3
Hancock	50	2	2	2
Helvetia	300	1	1	1
La Salle	180	1½	1½	1½
Mayflower	875	3½	3	3½
New Idria	100	40	40	40
New River pfd.	144	83	81½	82½
Nipissing	85	6¼	6¼	6¼
North Butte	245	11¾	11½	11¾
Shannon	75	81	81	81
Trinity	150	1½	1½	1½
Tuolumne	100	65	65	65
Utah Apex	175	3	2⅞	3
Utah Cons	110	2⅝	2½	2½
Utah Metals	1,050	1½	1¼	1¼
Wyandott	100	50	50	50
RAILROADS.				
Maine Central	60	47	46¾	47
MISCELLANEOUS.				
Am Pneu Svc pf	50	18½	18½	18½
Eastern Mfg	50	9⅝	9⅝	9⅝
Galv Houston	60	36	36	36
Gray	200	13⅞	13⅝	13⅞
Greenfield	125	21¼	21	21¼
J T Connor	360	28⅝	28⅜	28⅜
Loews	130	11	10	10
Mass Gas	185	88¾	87½	88
Do pfd	109	70	69½	69½
New Eng Oil	560	2	1⅝	1¾
Orpheum	300	23	22⅝	22⅝
Swift	325	110⅝	109½	110
Do Intl	1,090	24¼	24	24⅜
Torrington	296	42⅛	42	42
United Shoe	850	42⅜	41⅜	42
Ventura	120	28½	28¼	28½
Waldorf	125	31½	31¼	31¼
Walworth	65	11½	11⅜	11½

BONDS.

No. thous.		High.	Low.	Close.
9	A G & W I 5s	58	58	58
7	K C M & B 5s	88½	88½	88½

ROSIN AND TURPENTINE.

SAVANNAH, Ga., Sept. 15.—TURPENTINE—Firm, $1.25½; sales, 134 casks; receipts, 386 casks; shipments, 492 casks; stock, 12,449 casks. ROSIN—Firm; sales, 994 brls.; receipts, 432 brls.; shipments, 1,003 brls.; stock, 89,567 brls. Quote: B, D, 5.22½c; E, F, 5.22½@5.30c; G, H, I, 5.25@5.30c; K, 5.30@5.35c; M, 5.35; N, 5.40@5.50c; W, G, 6.00@6.17½c; W, W, 6.67½c.

·NEW·YORK·STOCK·TRANSACTIONS·

Bid.	Asked.	Description—	Sales.	High.	Low.	Close.	Net chge.	Close Sep. 8	Close Ag. 18
77¼	79	Adams Exp	100	78½	78¼	78¼	....	78	76½
59⅛	60	Air Reduction	1,600	60	59⅝	59⅝+	⅛	.....	58¼
14⅛	14⅛	Ajax Rubber	1,700	14⅜	13½	14⅛+	1⅛	13	11⅛
1⅛	1½	Alaska Juneau	100	1¼	1¼	1¼—	⅛	.....	1⅜
84⅜	85	Allied Chem	2,800	85¼	84⅜	84⅜+	⅜	88⅜	78½
113	115	Do pfd	200	114⅜	113	114⅜+	⅜	115	110
58	58⅜	Allis-Chal Mfg	1,000	58½	58⅛	58⅛+	⅛	58⅜	54⅜
39⅜	40⅜	Am Ag Chem.	900	40¼	39⅜	40⅛+	⅛	39½	41½
46½	47	Am Beet Sug.	300	46½	46½	46½—	⅛	.....	47½
43	43⅜	Am Bosch M.	300	43⅜	43⅛	43⅜	....	44⅜	41⅛
83⅜	85½	Am Br Shoe	300	84	82⅜	84 +	1⅛	80	71
62	62⅜	Am Can	1,600	62⅜	62	62 —	⅜	63⅜	57⅛
190	192	Am Car & F.	400	190	188	190	....	191⅜	175
29	30	Am Cotton Oil	4,100	30	28⅜	29⅜+	⅜	28	28⅛
57⅛	58½	Do pfd	300	57⅜	57⅛	57⅜+	2⅛	.....	.....
6⅛	6⅜	Am Drug	200	6⅛	6⅛	6⅛+	⅛	6⅛	6⅛
117½	118	Am Ice Sec	600	118⅜	118	118 +	⅛	121	.....
92	93	Do pfd	200	92⅜	92½	92½	....	93⅜	92½
36⅛	36⅛	Am Int Corp	2,500	36⅜	35⅛	36⅛+	1	35	37
13	13⅛	Am La France	100	13	13	13	....	13⅛	13
101	102	Do pfd	300	101⅜	101⅜	101⅜	....	.....	.....
37⅛	37⅛	Am Lins Oil	1,800	37⅜	36⅜	37⅛+	⅛	35⅛	36
124	124⅛	Am Locomo	2,600	126	124	124⅛+	⅛	124	119½
49	49⅛	Am Metals	200	49⅛	49⅛	49⅛+	⅛	50⅛	45
112	112½	Do pfd	100	112	112	112	....	112½	.....
121	121½	*Am Radiator	600	122	119⅜	121 +	3	119⅜	114½
7⅛	7⅛	Am Safe Raz.	500	7⅛	7⅛	7⅛	....	6⅞	7
20⅝	20⅞	Am Ship & C.	1,800	21	20⅜	20⅞+	⅜	18⅞	.....
63⅜	64⅛	Am Smelting	1,000	64⅜	64	64⅜+	⅛	65	62⅜
102⅜	102⅜	Do pfd	300	102⅜	102⅜	102⅜+	⅛	.....	99
150½	151½	Am Snuff	100	151½	151½	151½+	4½	156⅞	.....
44½	44⅜	Am Stl Fds	10,300	45	44½	44⅜+	⅛	42⅛	41⅜
82¼	82⅜	Am Sugar	800	83¼	82½	82½—	⅛	83⅜	84⅜
110	112	Do pfd	400	110½	110½	110½+	⅛	110⅜	112
43	43⅞	Am Sum Tob.	2,200	43⅞	42⅜	43⅜+	1	40	38⅛
63	64⅛	Am Tel & C.	300	64	62⅛	64 +	3	.....	.....
123⅜	123½	Am Tel & T.	3,200	123⅜	122⅜	123⅛+	⅜	122½	123½
3⅜	3½	Do rights	4,300	3⅝	3⅜	3⅜+	⅛	3⅜	.....
163	164	Am Tobacco	200	164⅜	164⅜	164⅜+	1⅜	168	149
161½	162	Do B	600	161⅜	161	161⅜+	2	163	147
24½	25	Am Waterwks	2,800	26	23⅞	25 +	1⅛	19	19
52⅜	53⅛	Do 6%	7,700	54⅛	47⅛	53 +	4	39	41⅜
92	93½	Do 7%	200	92⅜	92⅜	92⅜+	⅛	.....	.....
101⅛	101½	*Am Woolen	8,100	102⅜	100⅛	101⅜+	⅜	102	92
33½	34	Am W Pap pf.	2,100	35	33	34⅛+	2⅛	32	33
17⅛	18	Am Zinc	1,200	18⅛	17⅜	18 +	1	17⅜	17⅜
54⅜	55	Anaconda	3,500	55	54⅛	54⅜+	⅛	55⅛	54
50	50⅛	Ann Arb pfd.	400	50⅜	49⅞	50⅛+	⅛	50	.....
61½	62	Assoc D Goods	2,100	62	60⅜	61⅜+	1⅛	58	.....
107⅜	107⅞	Atchison	4,900	108⅛	107⅛	107⅜—	⅛	104	102⅜
93⅜	94	Do pfd	500	93⅜	93⅜	93⅜—	⅛	.....	95
2⅜	3	Atlanta B & A	500	2⅜	2⅜	2⅜—	⅛	.....	3¼
121½	122	Atlantic C L.	500	122½	122	122 —	1⅛	119	114
2½	2⅜	Atlantic Fruit	100	2⅜	2⅜	2⅜+	⅛	.....	2
32	33	A G & W I	1,900	33	32⅛	33 +	⅛	32⅛	33
23	24	Do pfd	100	23	23	23	....	.....	23½
36⅛	36⅜	Austin Nich.	2,600	37⅜	36⅜	36⅜—	⅜	31	30⅛
89	90	Do pfd	100	89⅛	89⅛	89⅛+	⅜	85½	.....
136⅛	137	Baldwin Loc.	10,900	138⅛	136⅛	136⅛—	1⅛	132⅛	124⅜
57⅜	58	Balt & Ohio.	3,600	58⅜	57⅜	57⅜	....	58	57⅛
65⅜	66	Do pfd	100	65⅜	65⅜	65⅜	....	65⅛	63⅛
43⅜	43⅞	Barnsdall A.	10,000	44⅛	42⅜	43⅜+	⅜	37⅛	33
30½	31	Do B	600	30⅜	30	30 —	1	.....	27
57	58	Bayuk Bros.	100	57⅞	57⅞	57⅞+	⅜	54½	.....
⅞	1	Batopilas	200	⅞	⅞	⅞	....	.....	.....
78⅛	78⅜	*Beth Steel B	4,900	78⅜	78	78⅜+	⅛	78	78⅜
102	103⅜	Do 7% pfd	100	103⅜	103⅜	103⅜—	⅛	.....	99
39⅛	39⅛	Beechnut	7,600	40	38⅛	39⅜—	⅛	33	32⅛
14	14⅜	Brit Emp Stl	100	14	14	14 —	⅛	.....	11
121	122	Brook Edison	200	121⅜	121⅜	121⅜+	⅜	121½	115
26	26⅛	Brook Rap Tr	9,500	27	25⅜	26	....	25½	24⅞
22	22⅛	Do ctfs	2,500	22½	22	22⅛+	⅛	21	21⅜
116½	118	*Brook Un G	100	118	118	118	....	121	.....
98	98½	Brown Sh pfd	100	98	98	98	....	97⅜	95
135	136	Burns Bros A	100	136	136	136 +	1	137	135⅛
48½	49	Do B	1,200	48⅜	47⅛	48⅜+	1⅛	48	49⅛
6⅞	7	Butte C & Z.	800	7⅛	7	7 +	⅛	.....	.....
30	30⅜	Butte & Sup.	6,700	31⅜	29⅛	30½	....	30⅛	30⅜
20⅛	21	Butterick	500	21	20½	21	....	19⅛	20
10⅜	11	Caddo Oil	1,100	11⅛	11	11 —	⅛	11	.....
85¼	85½	Cal Pack	1,400	85⅜	85	85¼+	1	81½	82⅛
65	65⅛	Cal Petrol	3,300	65⅛	63⅞	65⅛	....	63⅜	61⅜
9½	9⅜	Cal Lead & Z	1,400	9⅜	9⅜	9½+	⅛	9⅜	8⅛
62½	64	Cal & Ariz.	200	63⅛	63	63⅛+	1⅜	.....	.....
148⅛	149	Can Pac	3,600	149⅞	148⅜	149 —	⅜	148⅛	142⅞
6⅛	6½	Case Plow	100	6⅛	6⅛	6⅛	....	.....	.....
43⅛	43⅛	Cent Leather	1,700	43⅞	43⅛	43⅛+	⅛	41⅛	40⅜
81½	82⅛	Do pfd	100	82⅜	82⅜	82⅜—	⅛	81⅜	73⅜
40⅛	40⅛	Cerro de Pas	1,100	40⅛	40	40⅛+	⅛	40⅜	40
62⅛	63	Chandler Mot	2,200	63⅜	62⅛	62⅜—	⅛	64⅛	62⅜
75⅛	76	Ches & Ohio.	600	76⅛	76	76	....	77⅛	77
3⅛	3⅜	Chi & Alton.	600	3⅞	3⅜	3⅜	....	4⅛	11⅛
4⅞	5	Do pfd	1,000	5⅛	5	5	....	6⅛	.....
38⅜	39	C & E I new	600	39	39	39 —	⅛	40⅛	40⅜
60⅛	61⅛	Do pfd	300	61⅛	61⅛	61⅛	....	62⅛	59⅛
94	94⅛	Chi & N W.	3,500	94⅜	94	94⅛+	⅜	93⅜	86⅛
121	126	Do pfd	100	125	125	125	....	124⅞	.....
6⅛	6⅜	Chi Great W.	500	6⅜	6⅜	6⅜+	⅛	7⅜	.....
15½	15⅜	Do pfd	1,600	15⅜	15⅛	15⅜+	⅛	.....	.....
33⅜	34	C M & St P.	2,500	34⅛	33⅜	33½—	⅛	34	32⅛
52⅛	53	Do pfd	2,100	53⅛	52⅛	52½	....	52⅜	49
81⅛	83	Chi Pneu Tool	400	83⅜	83	83 —	⅛	88½	.....
49	49⅛	C R I & P	5,300	49⅞	49	49 —	⅛	47⅛	45⅛
103⅜	104⅛	Do pfd A.	100	104⅛	104⅛	104⅛—	⅛	98	96⅛
92⅛	92⅞	Do pfd B.	700	93	92⅜	92⅜+	⅜	87⅛	85
89	90⅛	C St P M & O	500	90	88	90 +	2	84	73
23⅜	24⅛	Chile Copper	5,500	24⅛	23⅜	24 +	⅛	24⅛	22⅛
30⅛	31	Chino	500	30⅜	30⅛	30⅛+	⅛	30⅜	29⅜
80	81	C C C & St L	400	80⅛	80	80⅛+	⅛	78⅛	.....
99	100	Do pfd	400	99⅛	99⅛	99⅛	....	97⅜	98⅛
64⅛	65	Cluett Peab	900	64	62⅛	64	....	.....	58⅛
100⅛	105	Do pfd	100	103	103	103	....	103	.....
70	70⅛	*Coca Cola	4,500	71	69⅛	70 +	⅜	70	72⅛
35⅜	36	Colo Fuel	5,400	36⅜	35⅛	36 +	⅜	32⅜	31⅛
51⅛	53	Colo & So	500	52	51⅜	52 +	⅜	49⅛	49⅛
.....	.....	Do 2d pfd.	100	59⅞	59⅞	59⅞	....	.....	.....
113⅛	113⅜	Col Gas & E.	11,300	114⅜	112⅛	113⅜—	⅛	105⅛	98⅛
3⅜	3⅜	Col Graph	100	3⅜	3⅜	3⅜	....	3⅜	3⅛
74⅜	75⅛	C-T-Rec Co.	300	75⅛	74⅜	74⅜—	1	74⅜	67⅜
37⅛	37⅛	Cons Cigars	3,500	38	35⅛	37⅜+	2⅛	37⅛	37⅛
4½	5	Do rights	3,700	5	4⅛	4⅜+	⅜	3⅛	.....
142⅜	143	*Cons Gas	30,200	145⅜	142	143 +	4	142⅛	123⅜
119	120⅛	*Con Gas Balt	100	120	120	120 +	1⅛	.....	.....
10⅛	10⅜	Cons Textile	600	10⅜	10⅛	10⅛	....	11⅛	10
87⅛	88	Cont Can	1,400	88	87	87 —	⅜	90⅛	.....
117⅛	118	Corn Prod	4,100	119	117⅛	117⅛	....	119⅛	115⅛
52⅛	52⅜	Cosden Co.	32,500	52⅜	51⅞	52⅜—	⅜	49½	45
100⅛	100⅛	Do pfd	600	100⅛	99⅛	100⅛+	⅛	.....	.....
93⅜	93⅛	Crucible Stl.	2,400	94⅛	93	93⅛+	⅛	96⅛	92⅛
⅛	⅛	Do rights	5,100	⅛	⅛	⅛	....	.....	.....
95	97	Do pfd	200	98	95⅛	95⅛—	2⅛	99⅛	94
14⅛	14⅜	Cuba C Sug.	1,100	14⅜	14⅛	14⅛+	⅛	14⅜	15⅞
36⅛	36⅞	Do pfd	300	36⅛	36	36⅛+	⅛	39	39
25⅜	26	Cub-Am Sug.	6,500	26⅜	25⅜	25⅜+	⅛	26	26⅛
98	99	Do pfd	100	98	98	98 +	⅜	97⅛	95
51	52	Davis Chem.	2,100	52⅜	50⅞	52 +	1⅛	.....	49⅛
75	80	Deere pfd	100	75⅛	75⅛	75⅛	....	.....	.....
138	140	Del & Hud	300	139⅜	137	139⅛+	3⅛	139⅛	128⅛
134	135⅛	D L & W	100	135	135	135 +	1	136	132
150	151	Du Pont De N	400	150⅞	150	150⅛+	1⅞	156⅜	135
88	89	Do deb	100	88⅛	88⅛	88⅛	....	90½	.....
116	117	Det Edison	200	116⅛	116	116⅛+	⅜	116	.....
38⅜	39	Dome Mng	100	38	39	39 +	⅜	39	34⅛
86	87	Eastman Kod.	700	87	86⅜	86⅜+	⅛	84	77⅜
50⅛	50⅛	Elec Stor Bat.	17,000	50⅞	47⅜	50⅛+	1⅛	47⅜	48⅛
88⅛	88⅛	Endicott-J	1,200	88⅜	88	88⅛+	⅛	88⅜	84⅛
15⅞	16	Erie	6,200	16⅜	15⅛	15⅞—	⅜	16	17⅜
25	25⅛	Do 1st pfd.	6,500	26	24⅜	25 —	⅜	25⅛	26⅞
17	18	Do 2d pfd.	200	17⅛	17	17⅛—	⅛	18	.....
100⅛	101⅜	*Fam Players	2,100	102⅛	101	101	....	102⅛	88⅜
60	60⅛	Fed M & S pfd	600	60⅜	60	60⅜	....	59⅛	54
93⅛	95	Fisher B O pf	100	95	95	95	....	95⅜	90
13⅛	14	Fisk Rub	1,800	14	13	13⅜+	⅜	12⅛	13
24⅛	24⅛	Freeport Tex.	23,500	25⅛	23⅜	24⅜+	⅜	23⅜	21⅜
67⅛	68⅛	Gen Am T C.	400	68⅛	68	68	....	67⅞	.....
66⅛	66⅛	Gen Asphalt	3,700	66⅞	65⅛	66⅛+	1	68⅛	64⅜
99	102	Do pfd	100	100⅛	100	100⅛	....	.....	.....
80⅛	81⅛	Gen Cigars	200	81⅛	81	81 —	⅛	81⅛	76½
105	106⅛	Do deb pfd.	100	106	106	106	....	.....	.....
180	183	Gen Elec	1,600	183	181	182 +	1⅛	178	182½
11⅛	11⅜	Do 6% Spl	100	11⅜	11⅛	11⅜+	⅛	.....	.....
14⅜	14⅜	Gen Motors	11,400	14⅜	14⅛	14⅜	....	14⅜	13⅛
84⅛	85	Do 6% db pf	200	84⅜	84⅛	84⅜—	⅛	85	.....
14⅜	15	Glidden Co	100	15	15	15 +	⅛	.....	.....
7⅜	7½	Goldwyn Corp	3,600	7½	7⅛	7½	....	.....	14⅜
34⅛	35⅛	Goodrich	500	36⅜	35⅛	36 +	1	35⅛	36½
84⅜	86	Do pfd	100	85	85	85	....	85	.....
31	31⅞	Granby	1,800	32	31⅜	31⅞—	⅛	31⅞	32
41⅛	41⅛	Gt Nor Ore.	500	41⅛	41⅛	41⅛—	⅛	40⅛	41⅜
94⅞	95⅛	Gt Nor pfd	3,800	95⅛	95	95⅛+	⅜	94⅞	90⅛
16½	17	Gulf M & N.	900	16⅜	16⅛	16⅜+	⅛	.....	.....
45½	46	Do pfd	300	46	45⅛	46 +	1⅛	.....	.....
83⅛	84⅛	Gulf St Stl.	3,100	85⅛	83	83⅜	....	83⅛	83⅜
87	88	Hartman	600	87⅛	87⅛	87⅛—	⅛	85	83⅛
28⅛	28⅛	Hendee Mfg.	5,200	28⅛	27⅛	28⅛+	⅜	22	.....
21⅜	21⅞	Hudson Mot.	2,900	22	21⅜	21⅞—	⅛	21⅛	21⅜
71⅜	73	Homestake	200	74⅛	73⅛	73⅛	....	.....	.....
81	82⅛	Houston Oil	1,300	82⅜	81⅜	82⅜+	⅜	84⅜	77⅛
22⅜	22⅜	Hupp Motors.	1,000	22⅞	22⅜	22⅜—	⅛	19½	.....
7⅜	8	Hydraulic Stl	900	8⅛	7⅜	7⅜	....	8	9½
113⅛	115⅜	Ill Central	700	115⅜	115⅜	115⅜+	⅛	113⅛	109⅜
114	115⅜	Do pfd, new	1,400	115⅛	115	115	....	113⅛	.....
4½	4⅜	Indiahoma	6,500	4⅜	4⅜	4⅜+	⅛	4	.....
41⅛	41½	Insp Copper.	1,000	41⅛	41	41⅛+	⅛	42	41⅞
1⅛	1⅜	Int-Met Consol	100	1⅛	1½	1½	....	1½	1⅛
4	4⅛	Do pfd	400	4⅛	4	4 —	⅛	4	4⅛
30	30½	Int R T w i.	300	30⅛	30	30	....	33⅛	.....
28½	28⅜	Int Comp Eng	3,200	29	28⅛	28⅜+	⅛	28⅞	25⅛
111	112	Int Harvester	600	111⅛	111	111⅜—	⅜	112	113
14⅛	14⅛	Int Merc Mar.	1,600	14⅜	14	14⅜+	⅜	14⅛	15½
58	58½	Do pfd	6,700	59⅛	57⅜	58⅛+	⅛	57⅜	64⅞
17⅜	17⅛	Int Nickel	1,200	17⅞	17⅜	17⅛+	⅛	17½	18
82	83½	Do pfd	200	83⅜	82½	82½	....	82	.....
59⅛	60	Int Paper	900	60⅜	59⅜	59⅜—	⅛	60	58
80	80½	Do pfd stpd.	100	80	80	80	....	77½	74⅞
23⅜	24	Int Gt N w i.	1,800	24½	23⅜	24 +	½	23⅛	23
14⅜	14⅞	Invincible Oil.	2,900	15	14⅜	14⅞	....	14⅛	14
6⅛	7½	Iowa Cent	200	6⅜	6⅛	6⅜—	⅜	7⅜	.....
48½	49	Iron Prod	7,100	50	47⅛	49 +	1⅛	35⅜	32
90	102	Do pfd	100	100	100	100 —	2½	95	.....
⅝	⅜	Island Oil	1,000	⅝	⅝	⅝—	⅛	⅝	⅞
18½	18⅜	Jewel Tea	3,400	19⅛	18	18½+	1⅛	16⅞	.....
63	65	Do pfd	700	65	63	65	....	60⅛	.....
53	53½	Jones Br Tea.	2,500	53⅜	52⅜	53 —	⅜	49⅜	44½
25	25⅛	K C So	100	26	26	26 +	⅞	25⅛	26½
58⅛	59	Do pfd	300	58½	58⅛	58⅛—	⅛	58⅛	58
4⅛	4⅜	Kas & Gulf	2,400	4⅜	4⅛	4⅜	....	4⅜	4⅜
45⅛	45⅞	Kayser J	700	45⅞	45⅛	45⅞+	½	45⅛	46⅛
43	43⅜	Kelly-Spg	200	43⅞	43⅛	43⅞—	⅛	44	45⅛
36⅜	36⅞	Kenn Copper	2,200	36⅞	36⅜	36⅜+	⅛	37⅛	36⅜
8⅜	8⅜	Keystone Tire	1,700	8⅜	8⅛	8⅛—	⅛	8⅛	8½
169	172½	Kresge	1,000	171	169	171	....	109	.....
80½	80⅜	Lack Steel	4,400	81⅜	79⅜	80⅜+	1	78⅜	80
93	93⅜	Laclede Gas.	2,000	93⅜	92	93⅛+	3	90½	.....
35	36⅛	L E & W	500	36	35	36 +	1½	34	.....
26⅛	26⅜	Lee R & Tire.	200	26⅜	26⅜	26⅜+	1⅛	25⅛	26⅞
69⅜	69⅜	Lehigh Valley.	1,300	70	69⅛	69⅜—	1⅛	71	67⅜
117	119⅜	*Lig & M pfd	100	120	120	120 —	⅛	.....	.....
62⅞	63⅛	Lima Loco	2,200	64	62⅞	62⅞—	⅜	63⅛	58
21⅛	22	Loews Inc	38,200	22	20⅜	22 +	1⅛	19⅛	17⅛
12⅛	12⅛	Loft Candy	100	12½	12½	12½	....	.....	.....
175½	178	*Lorillard P.	100	176	176	176	....	179	.....
137	139	Louis & N	100	138	137	137	....	139	134⅜
59⅛	60	Mack Motors.	.....	60⅛	59⅜	59⅛—	⅛	58⅜	57
35⅛	36	Mallinson	6,100	36	34⅜	36 +	1⅛	38	37⅜
81⅛	82⅛	Manati Su pfd	100	81⅜	81⅜	81⅜—	2⅛	43	47⅛
53⅛	53⅜	Do ctfs	800	54	53⅛	53⅛—	⅛	54	46⅜
41	41⅛	Man Shirt	500	41⅜	41	41 +	⅛	41⅜	.....
63⅛	63⅜	MktStRy pr pf	300	63⅜	63⅛	63⅛+	⅛	65⅛	.....
40⅜	40⅞	Marland Oil	1,500	40⅞	40⅜	40⅞+	⅛	41⅜	38
32⅜	33	Martin-P	700	33⅛	32	33 +	⅛	30½	.....
48	48⅛	Mathieson Alk	600	48⅜	48	48⅛+	1⅛	50	49⅜
58	59	Max Motor A	400	59	58⅜	59 +	⅛	.....	60
19	19½	Do B	900	19½	19¼	19½	....	18⅛	20⅜
135	137⅜	May Dept Sto	1,300	138⅛	136	136 +	2	133⅜	136
107½	113	Do pfd	100	111⅛	111⅛	111⅛	....	.....	.....
18⅜	18⅞	McIntire P M	300	18⅞	18⅜	18⅞—	⅛	18⅜	19⅜
188	188⅛	Mex Petrol	13,300	188⅛	186⅛	188⅛—	1⅛	191	173
19⅜	19⅞	Mex Seaboard.	2,100	20	19⅜	20 +	⅜	19⅞	19⅜
17	17⅜	Do ctfs	300	17⅜	17	17⅜+	⅜	17⅜	17⅜
29⅜	29⅜	Miami Cop	300	29⅜	29⅜	29⅜	....	30	29⅜
13⅛	13⅜	Mid States Oil	4,500	13⅜	13⅛	13⅜+	⅛	13⅜	13
34⅛	34⅜	Midvale Steel.	7,000	35⅛	34⅜	34⅜—	⅛	34⅜	35⅜
9⅜	10	Minn & St L.	400	9⅜	9⅜	9⅜+	⅛	9⅜	11⅛
13⅛	14	M K & T	100	13⅜	13⅜	13⅜	....	.....	.....
18⅛	18⅜	Do w i	100	18⅛	18⅛	18⅛—	⅛	19	18⅛
46½	47	Do w i pfd.	100	47	47	47	....	48	43
22½	22⅞	Mo Pacific	1,500	23⅜	22½	22⅞+	⅜	23	22⅜
62	62½	Do pfd	2,600	62⅞	62	62 —	⅜	59⅜	57⅜
75	75⅜	Mont Power	3,500	76	74⅞	75⅛+	1	.....	73⅛
14½	14⅜	Moon Motors.	3,300	14⅜	14⅜	14⅜+	⅛	14⅜	.....
22⅜	23	Mont Ward	1,000	22⅜	22⅜	22⅜	....	22⅜	23⅜
11⅛	11⅛	Mother Lode.	2,700	11⅜	11⅛	11⅜	....	11⅛	11
161	164	Nat Biscuit	200	164	161⅛	161⅛	....	.....	.....
61½	63	Nat Cloak & S	300	63⅛	62⅜	62⅛+	⅜	58⅜	53
2⅛	2⅜	Nat Con & C.	100	2⅜	2⅜	2⅜+	⅜	2⅜	2⅜
62⅜	63	Nat Enamel	800	63	62	63 +	1	63⅛	58⅛
102	104	Do pfd	100	103	103	103	....	100	.....
105	105½	*Nat Lead	1,000	106	105	105	....	107⅛	102
111⅛	116	Do pfd	100	115⅛	115⅛	115⅛	....	115	.....
4	4⅛	NRRMx 2d pf	700	4⅛	4⅛	4⅛	....	.....	.....
16⅜	16⅞	Nev Copper	400	16⅜	16⅜	16⅜	....	17⅛	16⅜
81	81⅜	N Or T & Mx	4,700	82⅞	78⅜	81⅜+	4⅜	70⅜	71⅛
81	81⅛	N Y Air Brk.	600	82	80⅛	81⅛+	1⅛	78⅛	74⅜
99⅛	99⅛	N Y Central	13,000	100	99	99⅛	....	98	98
90	91	N Y C & St L	100	90	90	90	....	85⅜	88½
92	93	Do 2d pfd	400	93	92	93	....	.....	90
38⅜	38⅜	N Y Dock	300	38⅞	38⅜	38⅞—	⅜	36	.....
58	59	Do pfd	100	59⅜	59⅜	59⅜	....	.....	.....
32½	32⅜	NY NH & H.	9,700	33	31⅞	32⅜+	⅜	32½	31⅛
26½	26⅜	N Y O & W.	2,400	27⅛	26⅜	26⅜+	⅛	26⅛	27
18	18½	Norf South	100	18	18	18	....	.....	.....
123⅜	123⅛	Norf & West.	3,100	124	123	124 +	½	124⅛	117½
98⅜	99	North Amer	10,500	99⅜	97	98½+	1⅜	94½	78⅛
46½	47	Do pfd	600	46⅜	46⅜	46⅜+	⅛	46⅛	45½
27⅛	28⅛	Do rts	800	28⅛	27⅛	28⅛	....	26⅛	.....
88⅜	89	North Pac	3,400	89⅛	88⅛	88⅜—	⅜	88⅛	83⅜
2⅜	2⅞	Okla Prd & R	500	2⅜	2⅜	2⅜	....	2⅞	2⅞
22⅜	23	Orpheum	100	23	23	23 +	½	23⅛	.....
153	154	Otis Elevator.	100	153⅛	153⅛	153⅛+	⅛	.....	147½
11⅛	11⅜	Otis Steel	700	11⅜	11⅛	11⅜—	⅛	11⅛	11⅛
38⅛	38½	*Owens Bot Mf	600	38⅛	38⅜	38⅜—	⅛	40	37⅛
4⅜	5	Pac Develop.	1,400	5⅛	4⅞	4⅞+	⅛	4	6⅜
88⅛	89	Pac Gas	14,500	91⅜	88⅜	89	....	83	78⅜
13	13⅛	Pac Mail	200	13⅛	13	13⅛	....	.....	.....
58⅛	58½	Pac Oil	4,200	58⅜	58	58⅛+	1	58⅛	56⅜
79⅛	79⅛	*Pan-A P & T	5,700	80	78⅜	79⅛—	⅜	81⅛	75
74⅜	75⅛	*Do class B.	1,600	75⅛	74⅜	74⅜—	⅛	77⅜	70⅜
6⅞	7	Panhan P & R	1,000	7½	7	7 +	⅛	6⅞	.....
48⅛	49	Penn R R.	34,700	49⅛	48	48⅜+	⅜	46⅛	46⅜
6⅞	7	Penn S B Cor	1,500	7	6⅞	7 +	⅛	7⅛	7⅛
98	98⅛	Peoples Gas.	3,200	99	96⅛	97⅜+	1⅜	94⅜	92
21⅜	22⅛	Peoria & East	500	22⅜	22	22	....	22	22½
38⅜	38⅞	Pere Mar ctfs	800	38⅛	38	38 —	⅛	38⅞	39⅛
44⅜	44⅜	Phila Co	1,000	44⅜	44	44⅜+	⅛	44⅜	41⅞
75	79	Phillips Jones.	100	77	77	77	....	.....	.....
52⅛	52⅛	Phillips Pet.	6,000	53⅜	52⅜	52⅜	....	54⅜	48⅞
12⅛	12½	Pierce-Arrow.	600	12	12	12 —	⅛	12	12½
32	33	Do pfd	300	33⅛	31	33⅛+	2⅜	30	30
7	7⅛	Pierce Oil	900	7⅛	7	7⅛	....	7⅜	7⅛
43⅛	44	Do pfd	100	43⅛	43⅛	43⅛+	⅛	46	.....
43⅛	43⅜	Piggly-Wig	500	44	43⅜	43⅜	....	43⅜	42⅛
39⅛	39⅛	P & W Va	200	39⅜	39⅛	39⅛—	⅛	39⅛	40⅛
71	71⅛	Pitts Coal	4,100	72⅜	71⅛	71⅛—	⅛	71⅛	67⅞
108	108⅜	Postum Cer	4,800	108½	106½	108 +	1½	98	91⅛
109	110	Do pfd	1,000	110	110	110	....	.....	.....
21⅛	21⅜	Pond Creek	200	21⅜	21⅛	21⅛+	⅜	21⅛	22
92½	93	Pressed S C.	160	92⅜	92⅜	92⅜—	⅛	89⅛	81⅜
104	106	Do pfd	100	106	106	106 —	⅛	.....	.....
48	49	Prod & Ref.	7,600	49⅞	48⅜	49 +	⅜	47⅛	41⅛
97	97⅛	*Pub Svc N J	7,800	98⅜	94⅛	97	....	95	92½
106	106⅜	Do pfd	700	107	106⅛	106⅜—	⅛	.....	.....
135⅛	136	Pullman	900	137	135⅛	135⅜—	⅜	136⅛	123⅛
48⅛	49	Punta A S	700	48⅛	48⅛	48⅛—	⅛	49⅛	51⅜
32⅜	32⅛	Pure Oil	4,600	33	32⅛	32⅜	....	33⅛	30⅜
123⅛	125	*Ry Steel Spg.	600	124⅛	123⅜	123⅜—	⅛	118⅛	109
15⅞	16	Ray Con	400	15⅞	15⅞	15⅞—	⅛	16⅛	16⅜
79⅜	80	Reading	2,200	81	79⅜	79⅜—	1⅛	81⅜	77⅛
38½	39	Rem Type	400	39	38⅛	39 +	⅛	40	36⅛
56⅛	56½	Reynolds T B	2,200	57⅛	56⅛	56⅛	....	54⅜	49⅜
26	29	Reynolds Spr.	100	26⅜	26⅜	26⅛	....	29⅛	28⅞
33⅜	34	Replogle	1,600	34⅛	33⅛	33⅜	....	32⅛	33
70	70⅛	Rep Iron & S.	1,800	71⅜	70⅛	70⅛—	⅛	70	73⅛
3⅛	3⅜	Repub Truck.	500	3⅜	3⅜	3⅜—	½	.....	3½
18	18⅛	Ries	600	18⅛	18⅛	18⅛	....	.....	18½
59	59⅛	Royal D N Y.	22,100	60⅞	58⅜	59⅜+	⅜	58⅜	55⅛
2⅛	2⅜	St Cecelia S.	400	2⅛	2⅛	2⅛—	⅜	2⅞	.....
15½	16	St Joe Lead.	1,300	16	15⅞	16	....	.....	15⅛
30⅛	31	St L & S F	700	30⅞	30⅛	30⅞—	⅛	30⅛	31
54	56	Do pfd	200	54⅛	54⅛	54⅛—	⅛	54	.....
32⅛	33⅛	St L & S W.	700	33⅜	33	33 —	⅛	33⅜	34⅜
50	50⅜	Do pfd	400	50⅜	50⅛	50⅞—	⅛	51⅛	50½
3⅜	4	Saxon Mot	500	3⅜	3⅜	3⅜	....	3⅞	.....
6⅛	7	Sea Air Line	200	6⅞	6⅞	6⅞—	⅛	.....	7½
11⅛	12⅛	Do pfd	200	11⅛	11⅛	11⅛	....	.....	12⅛
90⅜	90⅜	Sears-Roe	200	90⅜	90⅜	90⅜+	⅜	90⅛	91⅜
11	12	Seneca Cop	100	11⅜	11⅜	11⅜	....	12⅛	11⅛
96	96⅛	Shell U O pfd	200	96⅛	96	96⅛	....	96⅛	.....
40⅛	41	Shell Trans	200	40⅞	40⅞	40⅞+	⅜	.....	39
34⅜	34⅛	Sinclair Oil	57,000	35	33⅜	34⅜+	1	34⅛	32⅜
98	98⅜	Do pfd	900	98⅛	98⅛	98⅛	....	97⅞	.....
10⅛	10⅜	Skelly Oil	1,500	10⅜	10⅛	10⅛—	⅛	10⅛	11
95	95⅛	Southern Pac.	6,800	95⅛	94⅜	95⅛+	⅛	94	92⅛
22⅜	22⅜	Spicer Mfg.	10,800	22⅜	22	22⅜+	⅜	20½	21
94	96⅛	Do pfd	300	93⅜	93⅜	93⅜	....	.....	.....
26⅜	27	Southern Ry.	1,600	27⅛	26⅛	27⅛+	⅜	27⅛	27
63⅜	64	Do pfd	300	64	63⅜	64 +	⅛	64⅜	62⅜
140	145	Stand Mill	100	141	141	141 +	4	.....	122⅞
115⅜	116⅛	S O of Cal.	4,200	116⅜	115	116 +	1⅛	115⅛	108⅛
187½	188⅛	S O of N J.	1,000	188⅛	187⅛	188 +	1⅛	185⅛	185
116	117	Do pfd	100	116⅛	116⅛	116⅛+	⅛	117⅛	116⅞
52⅛	53½	Sterling Prod.	200	53	52⅛	53	....	.....	52½
48	48½	Stewart War.	300	48⅛	48	48⅛+	⅛	47⅜	45
56⅛	57	Stromberg	200	57	56⅞	57 +	1	56⅜	52⅜
130½	131⅛	Studebaker	13,500	132⅛	130⅛	130⅞+	⅛	132⅜	126⅜
115	115½	Do pfd	100	115	115	115	....	.....	114⅛
6⅛	6⅛	Sub Boat	300	6½	6⅛	6⅛—	⅛	6⅛	6⅜
6⅛	6⅜	Sup Oil	300	6⅜	6⅜	6⅜	....	6⅛	6
3	3⅛	Sweets Co	100	3⅛	3⅛	3⅛	....	3⅛	2⅜
1⅛	1⅜	Temtor P A	500	1⅛	1⅛	1⅛	....	1⅛	2
10	10⅛	Tenn Cop	300	10⅛	10	10	....	.....	10⅛
56⅜	56½	Tex & G Sul.	9,000	57	54⅞	56 +	1	51	49
48⅛	48⅛	Texas Co	6,400	48⅜	48	48⅛+	⅛	48⅜	48⅜
31⅛	32	Tex & Pac	200	32	31⅜	31⅜+	⅛	26⅛	31⅛
26⅞	27	T & P C & Oil.	2,700	27	26⅜	27 +	⅛	26⅜	25⅜
22⅛	23	Third Ave	400	23⅛	22⅛	22⅛—	1⅛	.....	.....
130	131	Tidewater Oil	100	130	130	130	....	.....	126½
66	66⅜	Tob Products.	5,400	66⅛	63⅛	66⅛+	⅜	58⅜	56⅛
87⅜	88	Do "A"	5,000	88⅜	88⅛	88⅜—	⅛	87⅛	81⅜
69	72	TStL&WB ctfs	800	70	67	70 +	5	.....	.....
57	58	Do pfd ctfs	1,200	57⅛	56	57⅛+	1⅜	55	53½
14⅛	14⅜	Trans Con Oil	2,000	14⅜	14⅜	14½—	⅛	15	14½
61½	62	Twin City	600	62⅛	61⅜	62 +	1	.....	.....
75	76⅜	Un Bag & Pa.	300	76⅜	76½	76½	....	76½	72
20⅜	20½	Union Oil	5,400	20⅜	19½	20½+	1	18⅜	20
153	153⅜	Union Pacific.	1,800	154⅛	153⅜	153⅛+	1⅛	151⅛	147½
77	79½	Do pfd	100	78	78	78	....	.....	.....
110	112	Un T Car pfd	400	109⅜	109⅛	109⅛—	⅛	113	.....
38	38⅜	Un Alloy St.	200	38⅛	38⅛	38⅛+	⅛	37⅜	39
80⅛	81	Un Drug	200	81	80⅛	80⅛+	1⅜	83½	81⅜
152	153	United Fruit.	200	153	153	153	....	153	148⅜
14⅛	14⅛	Un Ry Inv	300	15	15	15 +	⅜	15	15
30⅛	31⅛	Do pfd	200	31⅞	31⅞	31⅞+	1⅜	32	30⅜
85⅜	85⅜	Un Ret Stores.	10,900	86⅜	84	85⅛+	⅜	84	69⅛
35⅜	35⅛	U S C Iron P.	200	35⅜	35⅜	35⅜+	⅛	33⅜	35
72	73⅛	Do pfd	100	73	73	73	....	72	72
6⅛	6⅛	U S Food Pr.	800	6⅛	6⅛	6½	....	6½	.....
64⅛	65	U S Alcohol.	600	65⅛	65	65	....	65⅞	65⅜
96⅛	98⅛	Do pfd	100	97⅞	97⅞	97⅞	....	.....	.....
22⅛	22⅞	U S Hoffman	300	22⅜	22⅜	22⅜+	⅛	20⅛	.....
80⅜	81	U S Realty.	1,200	81	80⅛	80⅜—	⅛	80⅜	73⅜
54⅜	55	U S Rubber.	4,500	55⅛	54⅜	54⅞+	⅜	56	58
99⅛	99⅛	Do 1st pfd.	2,400	99⅜	97⅞	99⅜+	2⅞	103	106
43	44	U. S. Smelt.	100	43	43	43 +	⅛	43	40½
105⅛	105⅜	U S Steel	15,800	105⅞	105⅛	105⅜	....	104½	103⅜
121½	122⅛	Do pfd	600	122⅛	122⅛	122⅛+	⅛	121⅛	120
69	69⅛	Utah Copper.	2,000	69⅜	68⅜	69⅜+	⅛	70⅜	67
21⅛	21⅛	Utah Secur	6,800	21⅜	20⅛	21⅜+	1⅛	19⅛	17½
51⅜	52	Vanadium	2,400	52⅜	51⅛	51⅜+	⅛	51⅛	49⅛
65	65⅛	Va Chem pfd.	100	65⅛	65⅛	65⅛—	⅜	65⅛	71⅞
13⅛	13⅜	Vivaudou	16,500	14	12⅜	13⅛+	1⅛	12⅜	.....
12⅜	12⅛	Wabash	2,000	12⅞	12⅜	12⅛—	⅛	12⅜	13⅛
33⅛	33⅜	Do pfd A.	2,200	34⅛	33⅜	33⅜	....	33⅛	34½
12⅛	12⅞	Weber & Heil	5,000	13	12⅛	12⅞+	⅜	.....	12½
79	80	Wells Fargo.	100	79⅜	79⅜	79⅜	....	.....	.....
15⅛	15⅜	West Maryl.	1,800	16	15⅛	15½—	⅛	16½	13
107⅞	108⅛	*West El pfd.	1,200	108⅛	108	108⅜+	⅛	110⅜	107⅞
18⅛	18⅜	West Pacific.	300	19	18⅜	18⅜—	⅜	19⅛	18
64	64⅛	Do pfd	400	64⅛	64½	64½	....	63⅛	60⅛
116	116⅞	Western Un.	800	116⅞	116⅛	116⅜—	⅛	118	110
101	104	West Air Br.	100	102	102	102	....	101½	95
63⅛	64	Westing Elec.	2,400	64⅛	63⅜	63⅜—	⅛	63⅜	62⅜
13⅛	13⅜	W & L Erie.	500	14⅛	13⅜	13⅜—	⅛	14½	14⅛
25	25⅛	Do pfd	100	25⅛	25⅛	25⅛+	⅛	26	27⅛
31⅛	31½	White Eagle.	9,000	32	28⅜	31½+	2⅜	29½	26
8⅛	8½	White Oil	2,000	8⅜	8	8½+	⅜	8⅛	.....
14⅜	14⅛	Wickwire-S	2,100	14⅞	14⅜	14⅜	....	.....	15
7⅛	7⅜	Willys-Over	700	7⅜	7½	7½	....	7⅜	7
44⅜	45	Do pfd	800	46⅛	46	46	....	45	40½
49	49½	Wilson & Co.	7,200	50⅛	48	49 +	2⅜	47½	45
31½	33	Wis Central.	100	32⅛	32⅛	32⅛	....	31	.....
193	196	Woolworth	400	194	194	194 +	2	.....	.....
10⅛	10⅛	Wright Aero.	200	10⅜	10⅛	10⅜	....	10⅜	9⅞

*Ex dividend. †Ex rights.

Sales at end of first hour, 304,500; end of second hour, 511,600; end of third hour, 706,400; end of fourth hour, 859,900; total sales, 1,661,900 shares.

MONEY AND EXCHANGE

Money in Chicago steady, 4½@5½ per cent on collateral; commercial paper, 4@4½ per cent, 5 per cent over the counter; bankers' acceptances, 2⅞@3¼ per cent; New York exchange, by wire, par; by mail, 14@20c discount.

Chicago bank clearings yesterday were $94,200,000, compared with $87,400,000 a week ago and $91,500,000 a year ago.

NEW YORK MONEY MARKET.

NEW YORK, Sept. 15.—Prime commercial paper, 4¼@4½. Bar silver, domestic, 99¾. Foreign bar silver, 69. Mexican dollars, 52⅝. Sterling 60 day bills on banks, 440¾. Call money easier; high, 4½; low, 4½; ruling rate, 4½; closing bid, 4½; offered at 5; last loan, 4½; call loans against acceptances, 4; time loans firm; mixed collateral, 60; 90 days, 4¼@4½; 6 months, 4¼@4¾.

FOREIGN EXCHANGE.

Foreign exchange in amounts of $25,000 or over between banks, as quoted by the Merchants' Loan and Trust company:

	Sept. 15.	Sept. 14.	Wk. ago.	Yr. ago.
London—				
Cables	442⅞	442⅜	445⅞	371
Checks	442	442⅛	445⅛	370⅛
Paris—				
Cables	7.58	7.59	7.76½	7.00
Checks	7.57½	7.58½	7.76	6.99
The following quotations are for checks:				
Italy	4.23	4.23	4.37	4.24
Antwerp	7.17	7.17	7.31	6.93
Swiss	18.75	18.65	18.99	17.23
Holland	38.70	38.60	38.91	31.33
Sweden	26.43	26.45	26.50	21.60
Norway	16.70	16.73	16.63	12.85
Denmark	21.22	21.18	21.40	17.55
Spain	15.18	15.15	15.49	13.03
Germany	.07	.06⅜	.07	.93
Austria	.0015	.0014	.0012	.16
Greece	2.40	2.55	2.65	5.40
Poland	.0142	.0145	.0128	.03
Czecho-Sl.	3.31	3.35	3.38	1.21
Roumania	.63	.63	.71	.84
Jugo-Slav	.38	.34⅛	.30	.41
Finland	2.17	2.15	2.19	1.26
*Canada	$1.25	$1.25	$ .63	$105.00
Argentina	36.25	36.25	36.50	31.73
Brazil	13.25	13.25	13.30	12.75
Hongkong	57.75	58.25	58.25	52.50
Shanghai	78.50	78.75	78.25	74.00
Japan	48.50	48.75	48.25	49.00
India	29.25	29.38	29.10	27.50
Chile	14.25	14.75	14.30	10.00
Hungary	.04⅛	.04⅛	.04⅜	.21
Bulgaria	.65	.65	.65	.....
Singapore	52.25	52.50	52.25	.....

*Per thousand discount. All other quotations are values in American cents.

METAL MARKETS.

NEW YORK, Sept. 15.—COPPER—Quiet; electrolytic, spot and futures, 14c. TIN—Steady; spot and nearby, $32.12; futures, $32.12@32.25. IRON—Steady, prices unchanged. LEAD—Firm; spot, 6.00@6.10c. ZINC—Firm; East St. Louis, spot and nearby delivery, $6.50. ANTIMONY—Spot, 6.50@6.75c.

American Smelting and Refining company advanced price of lead from 5.90c to 6.00c per pound.

LONDON, Sept. 15.—COPPER—Standard, spot, £63 5s; futures, £63 12s 6d; electrolytic, spot, £71 10s; futures, £71 15s. TIN—Spot, £159 5s; futures, £160 7s 6d. LEAD—Spot, £24 2s 6d; futures, £23 7s 6d. ZINC—Spot, £31 12s 6d; futures, £30 17s 6d.

ST. LOUIS, Mo.—[Special.]—LEAD—Unchanged at 5.60c. ZINC—Slab firm at $6.30.

·NEW·YORK·BOND·TRANSACTIONS·

UNITED STATES GOVERNMENT WAR LOANS.

Sales, thous.	Issue.	High.	Low.	Close.	Net chge.	Close Bid.	Close Asked.	Yield.	Sept. 16 1921.
585	Liberty 3½s, 1932-'47	101.26	101.08	101.20	+ .06	101.16	101.24	3.35	87.90
2	Liberty 1st cv 4s, 1932-'47	100.80	100.80	100.80	.....	100.80	.....	3.90	.....
1	Liberty 2d 4s, 1927-'42	100.16	100.16	100.16	+ .14	100.16	100.24	3.95	.....
.....	Lib. 1st 2d cv 4¼s, 1932-'47	.....	.....	.....	.....	100.00	101.00	.....	.....
80	Lib 1st cv 4¼s, 1932-'47	100.70	100.60	100.64	— .10	100.62	100.66	4.21	88.90
406	Liberty 2d cv 4¼s, 1927-'42	100.24	100.18	100.18	+ .18	100.18	100.22	4.21	89.10
7	Liberty 2d cv 4¼s, reg.	100.06	100.06	100.06	+ .06	.....	.....	.....	88.44
476	Liberty 3d 4¼s, 1928	100.44	100.32	100.36	.....	100.36	100.38	4.17	92.90
11	Liberty 3d 4¼s, reg.	100.26	100.20	100.26	+ .04	.....	.....	.....	92.50
1,571	Liberty 4th 4¼s, 1933-'38	100.70	100.62	100.62	+ .02	100.62	100.66	4.18	89.18
46	Liberty 4th 4¼s, reg.	100.54	100.48	100.52	+ .06	.....	.....	.....	88.82
308	Victory 4¾s, called	100.34	100.30	100.32	.....	100.32	100.34	3.48	.....
13	Victory 4¾s, reg. called	100.22	100.20	100.22	.....	.....	.....	.....	.....
178½	Victory 4¾s, 1923	100.76	100.70	100.74	.....	100.74	100.76	3.74	99.06

GENERAL BOND MARKET.

FOREIGN.

No. thous.		High.	Low.	Close.
13	Argentine 7s	102½	101⅛	101⅛
29	Belgian 8s	105	104⅜	104⅜
24	do 7½s	106⅛	106⅛	106⅛
6	do 6s	99⅜	99⅜	99⅜
34	Brazil 8s	103⅛	103⅛	103⅛
25	do 7½s	89⅛	89⅛	89⅛
23	do 7s	92⅜	92½	92½
9	Bolivia 8s	98⅜	98⅛	98⅛
15	Bordeaux 6s	81⅛	80⅜	80⅛
11	Canada 5s 1926	100	100	100
224	Canada 5s 1952	100	99⅛	100
58	Chile 7s 1928	102⅛	102⅛	102⅛
10	do 8s 1941	104⅛	104⅛	104⅛
9	Copenhagen 5½s	93⅜	93⅛	93⅜
8	Cuba 4½s	82⅛	82⅛	82⅛
27	Czecho-Slovak 8s	95⅜	95⅛	95⅛
5	Denmark 6s	100	99⅜	99⅜
57	do 8s	111⅛	111	111⅛
76	Dut E. Indies 6s '47	96⅜	96	96⅛
84	do of 1962	96⅜	96	96
61	French 8s	101⅛	100⅜	100⅜
129	do 7½s	97⅞	97⅜	97⅜
5	Greater Prague 7½s	84⅛	84⅛	84⅛
7	Italian 6½c	96⅜	96⅜	96⅜
53	Japan 1st 4½s	94⅜	94⅜	94⅜
37	do 2d	94⅜	94⅛	94⅜
213	do 4s	83⅛	82⅛	83⅜
8	Lyons 6s	81⅛	80⅜	80⅜
20	Mexican 5s	53⅛	53⅛	53⅛
10	do [large]	51	50⅜	50⅜
37	do 4s	40⅜	40	40⅜
65	Netherlands 8s	95⅜	95	95⅛
14	Queensland 6s	100⅛	100⅛	100⅛
8	Rio Gr do Sul 8s	102½	102	102½
58	Seine 7s	90	89⅛	90
18	Soissons 6s	79⅜	79	79⅜
16	Sweden 6s	105⅛	105⅛	105⅛
23	Swiss 8s	121⅛	121⅛	121⅛
7	Sao Paulo 8s	102⅜	102⅜	102⅜
5	Uni King 5½s 1922	100	100	100
53	do of 1923	107⅛	106⅜	107
52	do of 1937	105	104⅜	105
8	Zurich 8s	115	114⅜	115

DOMESTIC.

No. thous.		High.	Low.	Close.
14	Am Agr 7½s	105⅜	105	105
63	Am Smelters 5s	95½	94⅛	95
29	Am Sug 6s	104	103⅜	104
10	Am Tel col 5s	100⅛	99⅞	99⅞
8	do 4½s	101⅛	101⅛	101⅛
18	Am Works & Elec 5s	86	83⅜	85⅛
8	Am Writ Pap 6s	86⅛	86⅜	86⅜
23	An Jurg Un M I W 6s	80	79⅛	79⅛
34	Armour 4½s	92⅜	92	92⅛
12	A T & S F gen 4s	92⅛	92⅜	92⅞
10	At C Line 1st 4s	91⅛	91½	91½
22	At Ref deb 5s	99⅜	99⅜	99⅜
6	B & O 6s	101⅛	101⅛	101⅛
7	do ref 5s	92⅜	92	92⅜
84	do conv 4½s	87⅜	86⅞	87
6	do gold 4s	87	87	87
28	Bell Tel of Pa 7s	108⅜	108⅛	108⅛
7	Beth Steel con 6s	100⅜	100⅜	100⅜
7	do Pur Money 5s	94	93⅜	93⅜
5	Brk Ed gen 7s ser D	107⅜	107⅜	107⅜
66	Brk Rap Trans 7s	96	94⅛	94⅛
52	do ctfs of dep	95	93⅜	93⅜
67	do do stamped	92	90	91
11	do 4s	54⅞	64⅜	64⅜
44	Bush Term 5s	96	95⅛	96
5	Can Gen Elec 6s	104⅜	104⅜	104⅜
22	Can Nor 7s	114⅞	114⅜	114⅜
38	Can Pac deb 4s	84⅞	84⅛	84⅛
5	Cent of Ga 6s	101⅛	101	101⅛
71	do con 5s	101	100⅛	101
7	Cent Pac 4s	90½	90	90⅛
19	C & O con 5s	103	103	103
66	do conv 5s	98	98⅛	98⅛
7	do gen 4½s	90	90	90
28	do cons 4½s	91⅛	91	91
274	Cho & Alt ref 3s	53½	51⅛	52⅜
65	do 3½s	36	35	35
18	C B & Q 5s	102⅛	102	102
12	do gen 4s	92⅛	92	92
5	do Ills 4s	92⅛	92⅛	92⅛
9	Chi & E Ill 5s '51	86⅛	86⅛	86⅛
10	Chi Gt West 4s	54⅛	53⅜	54
5	Chi Ind & L gen 6s	102⅛	101⅜	101⅜
14	C M & St P cons 5s	77⅛	77	77
6	do gen 4½s	89⅜	89⅜	89⅜
27	do conv 4½s	74⅞	74⅜	74⅜
37	do ref 4½s	69	68⅛	68⅜
74	do 4s of 1925	85⅛	84⅛	84⅛
5	do deb 4s	66⅞	66⅞	66⅞
14	Chi Ry 5s	82⅜	82⅜	82⅜
94	C R I & P refs 4s	87⅛	87⅛	87⅛
5	C St M & O 5s	98	98	98
6	Chi West I 7½s	102⅞	102⅛	102⅜
12	do 4s	78⅛	78⅛	78⅛
19	Chile Copper 7s	107⅜	106⅛	107⅜
29	do 6s	95	94⅞	95
5	Cinti Gas & El 5½s	101	100⅜	101
5	CCC & St L ref 6s C	103⅛	103	103⅛
8	do gen 4s	83⅛	83⅛	83⅛
9	Cleve Union T 5½s	105⅛	105⅛	105⅛
33	Col Industrial 5s	79	79	79
15	Col Sou 4½s	90⅜	90⅜	90⅜
7	Cuba Cane deb 8s	93⅛	92⅛	92⅛
21	Cuba Am Sug 8s	107⅛	107	107⅛
5	Del & Hudson 5½s	103⅛	103⅛	103⅛
16	do con 5s	102⅜	102⅜	102⅜
5	do ref 4s	92⅛	92⅜	92⅜
5	Denver Imp 5s	82⅛	82⅛	82⅛
9	do refg 5s	47⅛	47⅛	47⅛
5	do Bankers ctfs	44⅛	44⅛	44⅛
14	Denver R G conv 5s	78⅜	78⅛	78⅜
11	Det Ed refg 5s 1940	98⅛	97⅛	98⅜
10	Let River 4½s	92⅛	92⅛	92⅛
9	Distillers 5s	48	46⅜	48
7	Donners Steel 7s	94⅜	94	94
20	Dul & Iron Prods 5s	102	101⅛	102
19	DuPont 7½s	108⅛	108	108⅜
7	Duquesne Lgt 6s	105⅜	105⅛	105⅜
76	Empire Gas 7s	96⅛	96⅛	96⅛
17	Erie gen lien 4s	54⅛	54⅛	54⅛
33	do conv 4s ser A	52⅜	52⅜	52⅜
8	do series B	52⅜	52	52
15	do series D	54⅜	54⅛	54⅛
14	Erie & G R 6s	96⅜	96⅛	96⅜
7	Frans Sug 7½s	103⅛	103	103
10	Gen Elec 3½s	80⅛	80⅛	80⅛
5	Gen Refrac 6s	98⅛	98⅛	98⅛
17	Goodrich 6½s	102⅛	102	102⅛
16	Goodyear 8s of 1941	116⅛	116	116⅛
8	Granby 8s	99	98⅛	99
38	Gt Nor 7s	113⅜	113	113⅜
18	do 5½s	105½	104⅜	105
40	G Bay & W deb 8s	14	14	14
26	Havana Elec 5s	86⅜	86⅛	86⅜
12	Hud & Man ref 5s	87⅜	87⅜	87⅜
86	do inc 5s	67⅜	67⅛	67⅜
63	Humble Oil 5½s	99⅞	99⅜	99⅜
18	Ill Cent 5½s	103⅜	103⅜	103⅛
28	do 4s, '53	84⅛	84	84
74	Int Met 4½s, stmp	15⅜	15⅛	15⅜
50	Int R T 7s wi	97⅛	96⅜	97
9	do 6s wi	80⅛	80⅜	80⅜
75	do ref 5s	73⅛	73	73
23	do ctf	73	73	73
36	Int Gt Nor 1st 6s	97⅛	97	97⅛
30	do adj 6s, A	54	53⅛	54
18	Int Mer Mar 6s	93⅛	93⅜	93⅜
15	Int Paper ref 5s, B	90⅜	90	90
9	Kas City So 5s	94⅛	94⅛	94⅛
10	Lake Shore 4s, '28	95⅜	95⅛	95⅜
30	Lehigh Val Pa 4s	84⅛	84⅜	84⅛
8	La Nor West 5s	76⅜	76⅛	76⅜
10	L N 5½s, A	106	106	106
12	do un 4s	94	93⅜	94
52	Magna Cop 7s	121	115	120
11	Manati 7½s	99	99	99
11	Marland 7½s	112⅛	112	112
18	Midvale 5s	90⅜	90	90⅛
12	M St L 4s	44⅛	43	44⅛
196	M K T new adj 5s	64⅛	64⅛	64⅜
42	do pl 5s, A	87⅛	87⅜	87⅛
7	do 5s, Tex ctf	67⅛	67⅛	67⅛
30	Mo P 6s, '49, D	103⅜	103	103
23	do Gen 4s	69⅜	68⅜	68⅜
18	Mont Power 5s	99⅛	99	99⅛
12	Morris Co 4½s	91⅛	89⅜	91⅛
20	Nassau Elec 4s	59	59	59
8	New England T T 5s	100	99⅜	99⅜
29	New Orl term 5s	80	79	80
50	N Y Cen deb 6s	107⅛	107	107⅛
26	N Y Ref 3½s	81⅛	81⅛	81⅛
88	do 5s	99⅜	99⅛	99⅜
9	N Y Ed 1st 6½s	112⅛	112⅛	112⅛
13	N Y Gas & Elec 5s	100	100	100
16	N Y, N H & H 6s	85⅛	85	85⅛
6	do deb 4s, '57	53⅛	53⅜	53⅜
14	N Y, O & W 1st 4s	78	76⅜	76⅜
10	N Y Ry 4s, ctfs	38	38	38
17	N Y Tel 6s, '41	107⅜	107⅛	107⅜
5	N Y, W, B, 4½s	56⅛	56⅛	56⅛
100	Nat Edison 6s	96	95⅛	96
68	N P 6s	110⅛	110⅛	110⅜
34	do 5s	100⅜	100	100
32	do 3s	65	64⅛	64⅛
7	Nor States Pow 5s, A	94⅛	94⅛	94⅛
43	N W Bell Tel 7s	108	107⅜	108
20	O W R R N 4s	85⅛	84⅜	84⅜
13	Otis Steel 7½s	95⅛	95⅛	95½
8	Pac Gas E 5s	94⅛	94	94
63	Pac T T 5s, '52	94⅛	94	94⅜
13	Penn 7s	110⅜	110	110⅜
9	do 5s	101⅛	101⅛	101⅛
19	do gen 4½s	94⅛	93⅜	93⅜
11	Pere Marquette 5s	100⅜	100⅜	100⅜
11	Philadel Co 6s, A	102	101⅛	101⅛
12	Port Ry Lt 7½s	107⅛	107	107
15	Prod Ref corp 8s	104	103⅜	104
9	Pub Svc N J 5s	90	89⅛	89⅛
53	Reading gen 4s	86⅛	86	86
19	Remington 6s	96⅛	96⅛	96⅜
10	St L I M 4s	92	92	92
7	do r g div	88	87⅜	87⅜
94	St L S F 4s, A	76⅜	76⅛	76⅜
44	do 5s, B	91⅛	90⅜	91
5	do 6s, C	100⅜	100⅜	100⅜
53	do 5½s, D	97⅛	97⅛	97⅛
12	do adj 6s	86⅜	86	86
25	do inc 6s	78⅜	78⅛	78⅜
13	St P, K C sh L 4½s	85⅜	85⅛	85⅛
13	St L S W 1st 4s	80⅛	80⅛	80⅛
12	do con 4s	79⅜	79⅛	79⅜
20	Seabd A L con 6s	69	68⅜	69
28	do adj 5s	28	27⅜	28
287	Sinclair con cv 7½s	105⅜	105⅛	105⅛
52	do 7s	102	101⅛	101⅛
18	do 5½s	99⅜	98⅜	99⅛
10	S P cv 5s	105	104⅛	104⅛
12	do ref 4s	91⅛	91	91
30	So P S F term 4s	85⅛	85⅛	85⅛
32	So Ry gen 6½s	104⅛	104⅜	104⅛
20	do 5s	100	98⅜	98⅜
37	do 4s	72	71⅜	71⅜
10	T R R Assn St L 5s	100	100	100
7	Third Ave adj 5s	67⅛	67⅛	67⅛
11	Tol, St L W 4s	78	76	78
6	Un Bag Paper 6s	101	101	101
16	Un Pac 1st 4s	94⅛	94⅛	94⅜
6	do cv 4s	95⅜	95⅜	95⅜
7	Un Tank Car 7s	103⅜	103⅜	103⅜
5	Un Drug 8s	112	112	112
8	U S Rub 7½s	109⅜	109	109⅜
112	do 5s	91	90⅛	90⅛
19	U S Steel 5s	104⅛	104	104
30	V C C 7½s, '37, w. w.	98⅛	97⅜	97⅜
60	do 5s	100⅜	100⅜	100⅜
10	Warner Sug R 1st 7s	104	103⅛	103⅛
15	West Elec 5s	100⅛	100⅛	100⅛
12	West Pac temp 6s, B	99⅜	98⅛	99⅜
8	do 5s	87⅜	87⅜	87⅜
30	Westhse Elec 7s	108⅛	108⅛	108⅛
116	Wilson Co 7½s	108⅛	106⅜	107⅜
8	do 1st 6s	102	101⅜	101⅜
302	do cv 6s	99⅜	99⅜	99⅜
70	Wis Cent s d 4s	84⅛	83	83

Total sales, Sept. 15, 1922, par value, $14,634,000.

BOARD OF TRADE MEMBERSHIPS UP.

Board of Trade memberships have advanced $100 the last few days, sales of two being made yesterday at $5,400 each, net to the buyer.

·CHICAGO·STOCK·TRANSACTIONS·

Chicago stocks were extremely active yesterday with Continental Motor leading in turnover with about 26,630 shares and closing at par, a net gain of ⅛. Swift International gained a point on sales of about 11,225. Union Carbide and Stewart-Warner were steady, while National Leather gained ⅛. Yellow Manufacturing reacted 13 points, started to ascend again, and closed the day with a net loss of 7½. Yellow Cab gained ¼. Thompson lost a point and Albert Pick advanced 1¼. Earl Motor declined ⅛. Chicago Elevated preferred advanced ⅜. On small sales, Chicago City and Connecting railway preferred gained 2 points. Other gains were: Wrigley, 1⅛; Cudahy, United Light and Railway, Middle West Utilities, a point each. Losses were: Armour preferred, selling ex-dividend $1.75, 1¼, and Public Service preferred a point. In the bonds, Chicago Railways purchase money 5s gained 2 points, and Chicago Elevated notes advanced 4 points.

Directors of Montgomery Ward & Co. took no dividend action at their meeting yesterday.

Div. paid.	Div. yield.	Bid.	Asked.	Description.	Sales.	High.	Low.	Close.	Net chge.	Close Sept. 8.	Close Aug. 18.
$7.00	7.0	99½	100	*Armour & Co pfd	523	99⅜	99½	99⅜—	1⅛	101	99⅜
.....	...	12½	12⅜	Armour Leather	14	12⅜	12½	12⅜	....	12½	.....
6.00	6.9	86	88	Cent Ill Pub Ser pfd	19	87	87	87	....	85	.....
.....	...	6⅛	7	Chi City & Conn Rys pfd	550	7	6	7 +	2	5⅛	5⅛
.....	...	8½	8⅜	Chi Elev Rys pfd	4,772	9⅜	9⅛	8⅜+	⅜	6⅜	6
.....	...	16	18	Chi Rys series 1	25	18	18	18 —	1½	.....	.....
.....	...	3	3¼	Do series 2	405	3	3	3 +	⅛	.....	2⅛
.....	...	67	67⅛	Cudahy	1,466	67⅛	66	67 +	1	61	.....
8.00	6.1	131½	133	Comm Edison	190	131½	131	131⅛+	⅛	131	130⅜
.....	...	10	10⅛	Cont Motors	26,630	10⅛	9½	10 +	⅛	9⅛	7⅜
7.00	6.4	109⅜	109⅜	Crane pfd	10	109⅜	109⅜	109⅜	....	108	109⅜
.....	...	2	2⅛	Earl Motors	1,150	2⅛	2	2 —	⅛	2	2⅛
7.00	6.8	102	.....	Gimble Bros pfd	100	102	102	102	....	.....	.....
8.00	9.1	86⅛	89	Gt Lakes Dredge	10	87½	87⅛	87⅛+	⅛	.....	85⅛
.....	...	26⅜	27	Gossard	395	27	26⅜	26⅜—	⅛	27	26⅜
1.00	4.4	22⅛	22⅜	Hupp Motor	1,160	23	22⅛	22⅜—	⅛	19⅛	.....
1.00	2.0	49⅛	50⅛	Inland Steel	20	49⅜	49⅜	49⅜—	⅛	50	.....
.....	...	76	76⅛	Ill Brick Co	15	76	76	76	....	.....	.....
.....	...	1⅜	2	Libby-McNeill	50	1⅜	1⅜	1⅜—	⅛	.....	.....
.....	...	7⅜	8	Do new	724	8	7⅜	8 +	⅛	7⅛	.....
.....	...	5	5⅛	Lindsay Lgt	10	5	5	5	....	5⅜	5
.....	...	47	49⅛	Mid West Util	210	49⅛	48⅛	49 +	1	51	.....
4.00	4.9	82⅜	83	*Do pfd	72	84	82⅜	82⅜—	1⅜	82	.....
7.00	7.2	96⅜	96⅛	Do prior pfd	50	96⅜	96⅜	96⅜	....	96⅜	.....
.....	...	22⅛	22⅜	Mont Ward	200	22⅜	22⅜	22⅜	....	23	24
.....	...	7⅜	8⅜	Nat Leather	3,300	8	7⅜	8 +	⅛	.....	.....
.....	...	40	40⅛	Phillipsborn	25	40	40	40	....	40⅛	41⅛
7.00	7.0	100	.....	Do pfd	170	100⅛	100⅛	100⅛+	⅛	.....	.....
1.60	5.8	27⅛	27⅜	Pick & Co.	1,845	27⅜	26⅜	27⅛+	1⅛	26⅛	27
4.00	9.2	43⅛	43⅜	Piggly Wiggly "A"	455	44	43⅛	43⅜	....	43⅜	42⅛
7.00	7.0	99⅜	100⅛	Public Serv	15	100⅛	100	100	....	100	100
6.00	6.5	93	95	Do pfd	45	93	93	93 —	1	92	92⅛
6.00	6.1	98	99⅜	Quaker Oats pfd	80	99⅜	99⅜	99⅜+	⅛	98	98⅛
1.00	7.8	13	13⅛	Reo Motor	380	13⅜	13⅛	13⅛—	⅛	13⅛	13⅜
3.00	6.3	47⅜	48	Stewart Warner	1,305	48	47⅜	48	....	48	44⅛
8.00	7.3	109⅜	110	Swift & Co.	500	110	109⅛	109⅜+	⅛	107⅜	105
1.80	7.4	24⅛	24⅜	Swift Intl	11,227	24⅜	23⅛	24⅛+	1	21⅛	20⅛
.....	...	20	20⅛	Standard Gas	200	20⅛	20⅛	20⅛	....	.....	.....
4.00	8.3	48	48⅛	Do pfd	155	48⅛	48⅛	48⅛+	⅛	48⅛	49
3.00	6.0	50⅛	51	Thompson [J. R.]	2,235	51	49⅞	50⅛—	1	53⅛	54⅛
4.00	6.5	62⅛	62⅜	Union Carbide & C.	5,273	63⅛	62⅛	62⅜	....	60⅜	58⅜
.....	...	60⅛	61	Un Light & Rys.	105	61	60⅛	61 +	1	60⅜	52⅛
6.00	7.9	76⅛	77	*Do 6% pfd	50	76⅛	76⅛	76⅛—	⅛	77⅛	76⅛
7.00	8.9	79	80	*Do 7% pfd	50	79⅛	79⅛	79⅛—	1⅜	80⅜	76
.....	...	6	9½	Do rights	10	6	6	6 —	3½	10	10⅛
.....	...	6⅜	7	Un Iron Wks	200	7	7	7 +	⅛	.....	.....
.....	...	18	20	Un Paperboard	90	18	18	18 +	⅛	.....	.....
6.00	10.0	59⅛	60	Wahl	235	60	59⅛	60 +	⅛	59	.....
.....	...	8⅛	8⅛	Western Knitting	535	8⅛	8	8⅛+	⅛	7⅜	7⅛
6.00	5.7	106	106⅛	Wrigley	400	106⅛	105⅜	106⅛+	1⅛	105⅛	.....
6.00	3.2	190	193	Yellow Mfg	2,335	200	185	190⅛—	7⅛	184	147⅜
4.00	5.3	74⅛	74⅜	Yellow Taxi	1,445	75	74⅛	74⅜+	⅛	75	78

Total sales, 75,000 shares.
*Ex div.

BONDS.

Div. paid.	Pct. yield.	Bid.	Asked.	Issue.	Sales.	High.	Low.	Close.	Net chge.	Close Sept. 8.	Close Aug. 18.
$5.00	...	50½	51	Chi City & Conn Rys 5s	$18,000	50⅞	50⅛	50⅛+	⅛	47⅛	.....
.....	...	18	20	Chi Elev Rys notes	2,000	18	18	18 +	4	.....	.....
5.00	9.6	82	83	Chi Rys 1st 5s	3,000	82	82	82 —	⅜	.....	.....
5.00	...	57	58	Chi Rys pur money 5s	5,000	58	57	58 +	2	.....	54
5.00	5.1	99⅜	99⅞	Comm Edison 1st 5s	7,000	99⅞	99⅛	99⅞+	⅜	.....	.....
4.00	8.2	62⅛	63	Met El Rys 1st 4s	6,000	63	62⅛	63 +	⅛	.....	59⅛
4.00	8.8	58	59	Met El Ry ext 4s	6,000	59	58	59 +	⅛	.....	.....
.....	...	90	91	Morris 1st 4½s	2,000	90⅛	90⅛	90⅛—	1⅛	.....	.....
5.00	5.1	100	100⅛	Swift 1st 5s	4,000	100	100	100	....	100	.....

SWIFT & COMPANY

5% Ten-Year Sinking Fund Gold Notes

Price 97 and Interest, Yielding About 5.40%

Dated October 16, 1922. Due October 15, 1932.

Coupon Notes in Denominations of $1,000, $500 and $100.

The following information is taken from official sources:

THESE Notes are being issued to provide part of the funds for the redemption of Swift and Company's two note issues due 1925 and 1931, aggregating $65,000,000, both of which are to be called for payment. Cash is available to pay the rest of the called notes and reduce the Company's funded debt by $15,000,000.

The Trust Indenture requires the maintenance of current assets to an aggregate amount equal to at least one and one-half times current liabilities, plus the outstanding Notes of this issue, and provides that no new mortgage may be created against present assets and property.

Upon the completion of this financing the Company's total funded debt will be $78,923,500, followed by $150,000,000 par value of capital stock which is selling in the market above 100. The Company has paid dividends without interruption for the past thirty-six years. The present dividend rate is 8%.

We recommend these notes for investment and shall be pleased to send you a circular describing the issue in detail.

BOND DEPARTMENT

Harris Trust & Savings Bank

Organized as N. W. Harris & Co. 1882. Incorporated 1907

HARRIS TRUST BUILDING, CHICAGO

Harris, Forbes & Co. New York | Harris, Forbes & Co., Ltd. Montreal | Harris, Forbes & Co., Inc. Boston

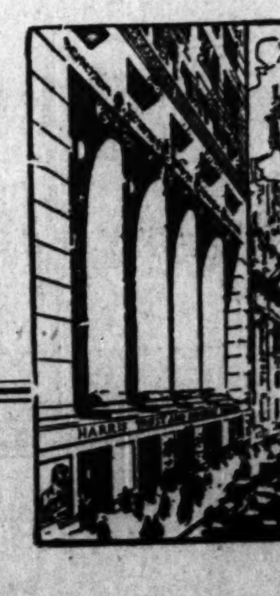

"Your Personal Bank"

'WAR SCARE' NOT OF IMPORTANCE TO WALL STREET

YESTERDAY'S AVERAGES

	High.	Low.	Close.	Net change.
25 railroads..	70.46	69.57	69.85	— .14
25 industrials.	109.20	107.86	108.46	+ .21
50 stocks.....	89.83	88.71	89.15	+ .03

The New York Times.

New York, Sept. 15.—[Special.]—Probably attention was directed with more interest today to the movement of the Turkish army towards Constantinople than to domestic considerations bearing on the market.

The possible complications to which the imaginations of the correspondents lent themselves provided material for the old fashioned and familiar "war scare" as they have not been provided since the Russians were driving the Poles into Warsaw early in 1920. But the markets, although they discussed the dispatches from Athens and Smyrna, were not visibly affected by them.

Even the rates of exchange on the various European markets went moderately higher today, the foreign stock markets hardly moved, and our own stock market, although more or less irregular, ended as a whole higher than yesterday's closings.

The German mark recovered along with the other European exchanges, apparently not being greatly influenced by Germany's new insistence that the conditions of Belgium's concession of a moratorium are too hard for her. But the markets have grown accustomed to Germany's program of action on such occasions.

On the stock exchange the day's business, although large in total transactions, was so peculiarly concentrated in a comparatively small list of stocks (many of them of altogether minor importance), as to indicate nothing but activities of professional traders. The railway shares did not continue their advance of the day before and there were a good many fractional declines in the general list. Nevertheless, advances predominated and some of them ran to 2 points or more.

The bond market was again active and generally firm, but with some renewed weakness in French government and municipal securities.

DIVIDENDS DECLARED

Stock. rate, period—	Payable.	Stock of record.
Prairie P L, $3 q, $2 ex..	Oct. 31	Sept. 30
Hudson Motor, 50c q.....	Oct. 5	Sept. 25
Torrington, 2½ q.....	Oct. 2	Sept. 21
Nash Motors pfd, $1.75 q..	Nov. 1	Oct. 20
Kaufmann D S pfd, $1.75 q.	Oct. 2	Sept. 20
N Y Steam Cor pfd, 1¾ q..	Oct. 2	Sept. 15
Panama P & L pfd, 1¾ q..	Oct. 2	Sept. 20
Duluth Edison pfd, 1½ q..	Oct. 2	Sept. 20
Gulf Oil, 1½ q.....	Oct. 1	Sept. 20
Pac T & T pfd, $1.50.....	Oct. 16	Sept. 30
Winsboro Mills, 2 q.....	Oct. 2	Sept. 25
Aeolian Co pfd, 1¾ q.....	Sept. 30	Sept. 25
Weber Piano pfd, 1¾ q....	Sept. 30	Sept. 25
Ind Pneu Tool, 2 q.....	Oct. 2	Sept. 22
Columbus E & P, $2 q.....	Oct. 2	.....
Utd Verde Exten., 25c q....	Nov. 1	Oct. 5
Do extra 25c	Nov. 1	Oct. 5
Southern States Oil, 1 mo..	Oct. 20	Oct. 2
J Kayser pfd, $2 q.....	Oct. 2	Sept. 27
Panh Pro & Ref pfd, 2 q..	Oct. 2	Sept. 21
Nash Motor pfd, $1.75 q..	Nov. 1	Oct. 20
Singer Mfg, $1.25 q.....	Sept. 30	Sept. 15

U. S. TREASURY STATEMENT

WASHINGTON, D. C., Sept. 15.—[Special.]—The following is a statement of the condition of the United States treasury on Sept. 13:

Income to date this year.....	$523,327,680
Income to date last year.....	568,080,780
Decrease	44,753,100
Outgo over income this year....	33,400,025
Outgo over income last year....	244,364,356
Decrease	210,955,331
Balance general fund today.....	314,015,119
Balance previous day.....	321,949,789
Decrease	7,934,670

COFFEE MARKETS.

NEW YORK, Sept. 15.—COFFEE—Futures closed at net advances of 6@13 points; sales estimated at about 24,000 bags. September, 9.40c; October, 9.43c; December, 9.49c; January, 9.52c; March, May, and July, 9.59c. Spot unchanged at 10¼c for Rio 7's and 15@15¼c for Santos 4's. Brazilian port receipts, 40,000 bags; Jundiahy, 25,000 bags. Victoria cleared 19,200 bags for United States.

IN FOREIGN STOCK MARKETS.

LONDON, Sept. 15.—Bar silver, 35¼d per ounce. Money, 1¾ per cent. Discount rates, short, 2 7-16@2½; 3 months, 2¼ per cent.

PARIS.—Prices were easier on the bourse today. Three per cent rentes, 63f 95c; exchange on London, 58f 75c; 5 per cent loan, 79f 20c. The dollar was quoted at 13f 15¼c.

JAMES E. BENNETT & CO.
Grain, Provisions Stocks and Cotton
Members Chicago Board of Trade
New York Stock Exchange—New York Cotton Exchange
332 South La Salle Street, Chicago
ST. LOUIS— Private Wires —PEORIA
211 Merchants Exchange 11 Board of Trade
GRAIN SHIPMENTS SOLICITED
Orders Executed in All Markets
BRANCHES
414 Board of Trade, Kansas City 530 Grain Exchange, Oklahoma City
1104 Baltimore Ave., Kansas City
EXCELSIOR SPRINGS, MO.
116 So. Marietta Street

FOR SALE

LAND AND BUILDINGS OF URSUS MOTOR COMPANY

Excellent opportunity for a bargain purchase of factory, land and buildings is offered by Jacob Goldman, receiver, in the sale of the Ursus Motor Company property at 6601 West Grand Avenue. Sixteen and one-half acres of land (including railroad trackage, and the buildings constructed on the land (including one 60 by 320 foot brick structure) are offered for sale. The buildings are about ever three years old and cost, including the land, $165,000.00.

The sale of the Ursus Motor Company property is according to an order entered in a suit pending in the Circuit Court of Cook County against the Company. Written bids on the property should be sent to Jacob Goldman on or before September 28, 1922, at 10 a. m. Bids will be opened on this date, and the sale held at the Real Estate Board of Chicago offices, 57 West Monroe Street, at 12 o'clock noon on September 28.

Terms of the sale are cash or such security as is readily marketed for cash, and the sale will be held subject to the approval of Judge George Fred Kush of the Circuit Court of Cook County.

For further particulars possible purchasers should apply to the receiver, Jacob Goldman. The property is open for inspection at any time, and blue prints may be examined at the office of the receiver.

JACOB GOLDMAN, Receiver.
Room 900, 130 North Dearborn Street, Chicago, Ill.
Telephones: State 8969, Randolph 7830.
E. A. Zimmerman, 29 S. La Salle St.
Myer E. Rosenzweig, 140 N. Dearborn St.,
Attorneys for Receiver.

PUBLIC SERVICE COMPANY OF NORTHERN ILLINOIS
North Shore Electric Company
Interest.

The semi-annual interest due October 1, 1922, on the following bonds is payable at the Illinois Trust & Saving Bank, Chicago, on and after that date:

Public Service Company of Northern Illinois 5% First and Refunding Mortgage Gold Bonds.

North Shore Electric Company 5% First Mortgage Gold Bonds.

North Shore Electric Company 5% First and Refunding Mortgage Gold Bonds.

PUBLIC SERVICE COMPANY OF NORTHERN ILLINOIS
GEORGE R. JONES, Treasurer.

UNITED FRUIT COMPANY

DIVIDEND NO. 93

A quarterly dividend of two per cent (two dollars per share) on the capital stock of this Company has been declared, payable on October 14, 1922, to stockholders of record at the close of business Sept. 20, 1922.

C. B. TAYLOR, Treasurer.

The New York Central Railroad Co.
New York, September 13, 1922.

A dividend of One Dollar and Twenty-five Cents ($1.25) per share, on the Capital Stock of this Company has been declared payable November 1, 1922, at the office of the General Treasurer, to stockholders of record at the close of business September 29, 1922.

MILTON S. BARGER, General Treasurer.

NEW-YORK-CURB TRANSACTIONS

	Sales.	High.	Low.	Close.
INDUSTRIAL.				
Acme Coal	10,000	75	65	69
Acme Packing ..	6,000	41	40	40
Br-Am Tob coup.	1,000	19	19	19
Buddy Buds	2,000	1½	1½	1¾
Ches & O pf w i.	400	106¾	106½	106½
Do rights	5,800	1½	1¾	1¾
Col Emerald	1,600	81	80	80
Com S "B".....	600	44	43¾	44
Cont'l Motor	18,200	10¾	9¾	10
Cuba D Sugar...	2,100	7¾	7¼	7½
Durant Motor ...	1,200	47¾	47	47
Hayes Wheel	600	34¾	34¾	34¾
Macy w i.....	3,500	58	56½	58
Do pfd w i...	1,000	110½	109¾	110½
Mercer	600	3	2¾	3
Do rights	800	4¼	4	4
Philip Morris ...	1,700	21	18	19¼
Philipsborn	100	30½	30½	30½
Prima Radio	1,900	1½	1½	1½
Pyrene	1,000	10	9¾	10
Radio	3,500	4¾	4¾	4¾
Do pfd.....	900	3¾	3¾	3¾
Reo Motor	1,100	13¼	13	13
Schulte	2,500	52	49	51
Swift Int'l	900	24¼	24¼	24½
Timken R B	3,100	28¾	28	28¾
U S Light & Ht.	1,400	1½	1½	1½
Wayne Coal	3,400	3¼	2¾	3¼
OILS.				
Anglo-Am	600	20	19¾	20
Atl Lobos	2,600	9¾	9	9¼
S O of Indiana...	12,800	118¾	117¼	118¼
S O of Ohio.....	10	471	471	471
S O of Ky new ..	1,200	109¾	109	109
S O of N Y.....	370	471	465	470
S O of Kas.....	10	560	560	560
Boone Oil	8,900	12	12	12
Boston-Wyoming.	1,400	85	80	85
Caribbean Synd..	2,900	6¼	6¼	6¼
Cont'l Ref	1,000	2½	2¾	2¾
Engrs Petrol	500	19	19	19
Federal Oil	1,600	1¼	1¼	1¼
Fensland Oil	1,200	16¼	15½	15¾
Glen Rock Oil....	1,000	1¼	1¼	1¼
Gulf Oil	190	670	600	659
Do w i.....	7,900	55½	53¾	54½
Hudson Oil	9,000	15	14	15
Int Petrol	4,800	22½	21½	22
Keystone	3,000	43	42	42
Livingston Petrol	4,000	1¼	1¼	1¼
Lyons Petrol	5,200	80	70	72
Mexico Oil	3,300	1¼	1¼	1¼
Mountain Prod..	700	14¾	14¼	14¾
Mutual Oil	7,200	10½	10¾	10½
N Y Oil.....	700	22	20	22
Noble	2,000	21	21	21
North American.	1,900	2¼	1¾	2
Omar Oil	8,100	1½	1	1¼
Pennock	1,100	7¾	7¼	7¾
Red Banks	11,000	25	24	24
Ryan Cons	1,400	7¼	7	7¼
Sapulpa	1,200	3½	3¼	3½
Shell w i.....	500	13	12½	13
Simms Petrol....	2,500	11¾	10½	11¼
Southern P & R.	1,000	13	12	12
Sou States Oil...	700	19	18½	19
Stanton	1,000	10	10	10
Texon	15,000	58	54	56
Wilcox	2,200	5¾	5¾	5¾
"Y" Oil	600	14	14	14
MINING.				
mer Explor	1,200	1¾	1¼	1¾
Belcher Extn	1,000	6	6	6
Big Ledge	12,000	10	8	9
Boston, Mont ...	22,000	11	10	10
Dominions	22,000	80	71	75
an Copper	9,000	2	1	1
Candelaria	5,000	41	40	40
Cortez	3,100	1¾	1½	1¾
Dean Con	1,600	52	50	52
El Salvador	1,000	14	12	12
Ely Con	2,000	10	9	9
Eureka Croes	8,000	29	28	29
Fortuna	19,000	14	11	14
Gold Develop	17,000	.41	.12	.26
Gold Dep	16,000	4	4	4
Goldfield Flor....	2,000	20	20	20
Hard Shell	3,000	7	7	7
Har Mill	1,000	7	7	7
Henrietta	900	58	50	58
Howe Sound	1,200	3¾	3	3
ndp Lead	12,000	53	50	52
Jerome Verde Div	1,200	3¾	3¾	3¾
Knox	10,000	5	5	5
La Rose	2,000	30	28	30
Lone Star	41,000	10	8	9
McNamara Min...	4,000	11	10	10
Do Crescent ..	35,000	12	9	11
Magma Copper...	5,900	34¾	33¾	34¾
Nabob Mining ..	3,000	6	6	6
National Tin	6,000	27	25	26
New Dominion ..	1,000	3¼	3¼	3¼
N Y Porcup	5,800	56	56	56
Ninissing	900	6¾	6¼	6¾
Nev Ophir	2,000	21	21	21
Ohio Copper	26,000	22	20	20
Ray Hercules	2,600	1¾	1½	1¾
Sand Storm	7,000	3	3	3
Silv Mines of Am	6,500	14	13	14
Silver Pick	1,000	8	8	8
Simon Silver	2,000	35	34	35
Spearhead	111,000	14	7	8
Steakart Mining .	1,000	7	7	7
Success	7,000	47	46	46
Teck Hughes	700	94	92	92
Tono Cash Bor ..	5,000	10	10	10
Do div	5,000	88	81	84
Do Extension..	2,200	2¾	2¼	1½
Do North Star	2,200	2¾	2¼	2¼
Tr Bullion	1,000	8	8	8
Victoria Div	1,000	2	2	2
West End Con....	5,900	1¾	1¼	1¼
West Dome	1,000	20	20	20

BONDS.

No. thous.		High.	Low.	Close.
10	A G & W I 7½s....	59	58½	59
13	Anaconda Cop 6s....	102½	102⅝	102½
16	do 7s 1929	104	103¾	103⅞
68	Cons Gas Balto 5½s..	101½	101	101½
10	Eastern Cub Sug 6s..	100	100	100
39	I R T 8s 1923.....	95	94½	94½
93	do ctfs	94½	94	94½
19	Laclede Gas 7s....	102¾	102⅞	102¾
10	Lehigh Power 6s.....	93	93	93
18	N Y N H & H 7s....	86¼	86	86
8	Swift 7s 1925.....	101¼	101¼	101¼
30	do 1931	103	103	103
33	do 5s w i.....	97⅛	96⅞	97
11	Vacuum 7s	108¾	108¾	108¾
17	Valvoline 7s	101	100¾	101
93	West Elec 7s	107¾	107⅛	107⅛
	FOREIGN.			
10	Mexican Govt 6s.....	55	54	54
27	Swiss 5½s	105⅛	104⅛	105⅛

STANDARD OIL SUBSIDIARIES.	Bid.	Asked.		Bid.	Asked.
Borne Scr.	420	450	Nor Pipe..	107	110
Chese Mfg.	195	205	Solar Ref..	345	355
Cont Oil...	142	147	So Pipe...	94	97
Cres Pipe..	35	36	S W Pa P..	62	65
Cumb Pipe.	145	155	Std Oil Neb.	185	195
Eureka P..	96	97	Sw Finch..	32	36
Ill Pipe....	173	176	Vac Oil	477	483
Ind Pipe....	96	98	Wash Oil...	20	25
Nat Tran..	26	27	Penn Mex..	27	29
N Y Tran..	173	178			

OLD NORTH SIDE RESIDENCES TO HOUSE OFFICES

BY AL CHASE.

One of the former famous old mansions of La Salle avenue, now North La Salle street, the E. W. Blatchford residence, along with two other houses, the entire property being at the northeast corner of Maple, were sold yesterday for $100,000, and will be turned into office buildings.

The corner structure will house the newly organized Burrowlite Steel corporation offices, according to Anson Mark, vice president and director of the Steel & Tube Company of America, who is interested in the new concern, and who is one of the buyers of the La Salle street property. Charles B. Shaffer, oil operator, the other buyer, also will move his offices north.

The Uniform Printing & Supply company was grantor. The lot is 191x150. Mr. Mark has engaged an architect and work of remodeling will start shortly.

Joseph J. Lelivelt yesterday bought the entire south frontage on 63rd street, between Rhodes and Eberhardt avenues, 255x125, from John Hamilton for $210,000, subject to a $55,000 mortgage. The property is improved with stores, offices, flats and a large garage. Robert E. Humphrey and H. Gembb, of McKay & Poague, were brokers for Mr. Hamilton and C. Wilbur White represented Mr. Lelivelt.

The Uniform Printing and Supply company was grantor and Anson Mark of Evanston and Charles B. Shaffer were grantees. Mr. Mark said he would remodel the three buildings shortly into offices and had engaged an architect. The lot is 191x150.

Frederick T. Hoyt reports selling the 20x90 at 159 West Kinzie, improved with a three story building, for Charles S. Lawrence to the Simpson-Clark Glass company, for $20,000; also the adjoining property in the rear, 40x90, fronting at 156 West Carroll avenue, improved with a four story building, for the Laflin estate, to the same company, for $40,000. The total depth of the properties is 180 feet. The buyer will occupy the two buildings when present leases expire. James A. Russell was attorney for the buyer.

Building Permits

Twenty-eight building permits for a total valuation of $326,900 were issued yesterday, among them being the following:

Clyde-av., 6048-58, three story brick flats, P. H. Ziskin, owner and carp.; Lowenberg & Lowenberg, archs.

Harry Entin, mason.....$150,000

Wabansia-av., 4818-77, nineteen 1 story brick flats, Joe Canak, owner and carp.; E. N. Brancher, arch.; Frank Sedlak, mason.....114,000

DRY-GOODS-AND-GARMENT-NEWS

COPYRIGHTED BY FAIRCHILD NEWS SERVICE

LONDON.—British manufacturers are rushing American orders, which are given the right of way over all others, in order to get them here before the Fordney-McCumber tariff bill becomes law. English manufacturers are not worried over the tariff's effect on future trade. They believe that measure, if enacted, will be short lived.

NEW YORK.—Following the price advances in gray goods, prominent percale sellers have withdrawn prices on forward deliveries. Advances are expected.

FALL RIVER, Mass.—Sales by the print cloth mills have leaped upward again to the neighborhood of 12,000,000 yards. Prices are firm. Sateens have advanced to 14¾ cents for 39 inch, 64x104, 4.30 yards to the pound.

NEW YORK.—Unexpected heavy business with visiting retailers attending the clothiers' convention, has resulted in plans by manufacturers to establish an annual or semi-annual men's wear merchandise fair.

AKRON, O.—Tire manufacturers continue to operate cautiously in the tire fabric market, covering requirements for only a short time ahead.

BERLIN.—The soviet textile syndicate has shipped 4,000 tons of raw flax to German linen manufacturers in return for a shipment of textile machinery and dyes.

FINANCIAL NOTES

There have been some extremely large over the counter trades in first class bonds during the last few days, and in some cases these transactions have been at prices that do not entirely square with the current quotations on the New York stock exchange. It was reported that a round half million of Chicago, Burlington and Quincy, Illinois division 3½s, were sold across the counter at 85 flat. The stock exchange quotation, on extremely small dealings, was 84¼.

The stock of the Gulf Oil corporation, which has always been a closely held corporation, was more active in the outside and over the counter market yesterday than for many months. This activity and the sharp rise registered was due to the official announcement of the terms of readjusting the capitalization of the company, under which stockholders will receive twelve shares of stock of $25 par value in a new company for each share of stock of $100 par value now held. The exchange amounts to a stock dividend distribution equal to 200 per cent. The present outstanding stock, which closed at 390 on Thursday, opened at 600 yesterday, and immediately advanced to 676. In the later dealings it sold off to 659, at which price it closed.

The South Side Trust and Savings bank will hold a formal reception this morning for friends and the general public, in celebration of the opening of the bank at Cottage Grove avenue and 47th street.

The Copper Range Consolidated has increased wages for employes of Baltic Champion and Iron Mountain Mines and Mills, effective at once. The increase averages 15 per cent.

New Issue

25,000 Shares

Kansas City Power & Light Co.

First Preferred Stock, Series "A"

7% Cumulative

APPLICATION will be made to list this issue on the New York and Chicago Stock Exchanges.

Dividends payable quarterly. Net tangible assets about $150 per share. Net earnings (after depreciation) for year ended July 31, 1922, were 2½ times the interest requirements on 100,000 shares outstanding.

Phone HARRISON 2617

Price to Yield About 7.30%

Corporation Securities Co.
209 South La Salle Street · Chicago

The Tribune will mail you this new book on Want Ads FREE

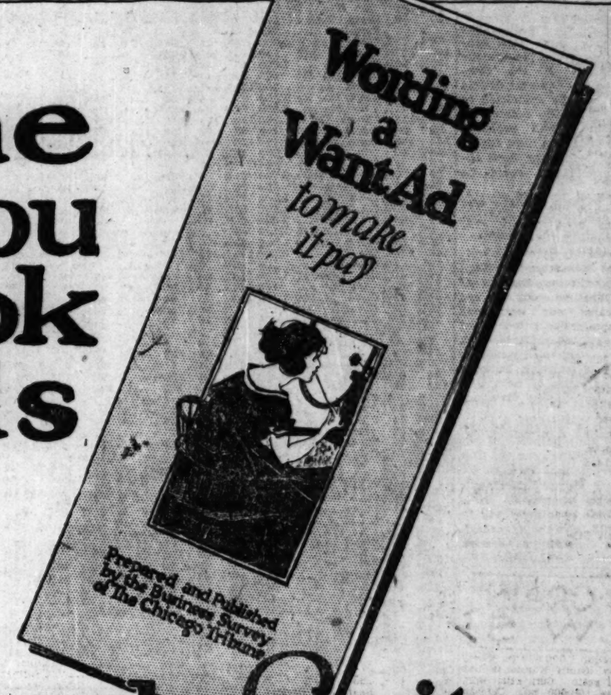

if you will ask for it.

Real Estate Houses

STREET NUMBER AND SECTION
4416 No. Paulina, Rogers Park, Hyde Park.
NUMBER OF ROOMS
Six large rooms, 8 rooms
SIZE OF LOT
48x125, 50x175
ARCHITECTURE
Brick, bungalow, frame, cottage, stucco
CONSTRUCTION
Stone front, pressed brick walls, tile
EXPOSURE
South and east
HEATING
Furnace, hot water, steam, vapor, Nokol (hot water attachment)
LIGHTING
Electric, gas
PLUMBING
Two tubs, tile bath, shower, built-in bath
FINISH AND DECORATION
Genuine mahogany, white enamel Dull oak finish, walnut hardwood floors, panaled dining room
BASEMENT
High, painted, white enameled Laundry heating plant and coal bin enclosed
GARAGE
One car, 2 car, 3 car, heated garage, brick, portable underground gas tank
MISCELLANEOUS FEATURES
Sun parlor, sleeping porch, fireplace, bookcases, floored attic, chicken house
ADVANTAGES OF LOCATION
Residential district, near Blank Park. Close to school and churches, near lake
TRANSPORTATION
Two blocks to South Side L, 2 blocks to Paulina St. surface, 25 minutes to city, near I. C.
REASONS FOR SELLING
Owner has purchased another home. Owner leaving city. Owner building home in suburbs. Owner needs cash
SALE PRICE AND TERMS
$20,000—$5,000 cash—balance 5 years.
$15,500 cash
DATE OF POSSESSION
Immediate possession. Possession first of month. Possession first of May.
WHEN AND HOW TO INSPECT PROPERTY
Any time. Call Sunday afternoon. Afternoons any day. Phone for appointment.
ADDRESS AND PHONE NUMBER OF ADVERTISER

A WANT ADVERTISER asked, when given three wishes by a good fairy, that his every Want Ad would be effective. So the good fairy willed that his wish be granted, but she left the actual accomplishing of the wish up to him. She offered to mail him, absolutely and unqualifiedly free, a copy of "Wording a Want Ad to Make It Pay." The Tribune is playing fairy godmother to its Want Advertisers. It has written a book, "Wording a Want Ad to Make It Pay," which is an open sesame of Want Ad information. All The Tribune asks you to do is to mail in the coupon, signifying that you desire a copy, and one will be mailed to you FREE.

Mail This Coupon Today!

THE CHICAGO TRIBUNE,
7 So. Dearborn St.,
Chicago.
Gentlemen—
Please mail me your FREE book entitled, "Wording a Want Ad to Make It Pay."

Name .....

Address .....

...Issue
...5,000 Shares
...s City Power
Light Co.
...erred Stock, Series "A"
Cumulative
...ayable quarterly. Net
...s about $150 per share.
...fter depreciation)
July 31, 1922, were
...erest requirements
...es outstanding.
Yield About 7.30%
...ities Co.
Chicago
...titled, "Word-

GRAIN MARKETS BULLISH ON TALK OF EUROPEAN WAR

BY CHARLES MICHAELS.

European political conditions dominated the action of the grain markets, and, while Liverpool failed to show any uneasiness and Buenos Aires was off ½c on wheat and 1c on corn, American traders took the buying side and found little opposition to an advance. Prices were on the upgrade almost from the start, with the finish about the top, with net gains of 2@3c on wheat, ⅞@1¼c on corn, ¾@1⅜c on oats, and 1⅝@2c on rye.

War talk is always regarded as a bullish factor in the wheat market and the overnight developments were of a nature to cause considerable uneasiness on the part of local shorts as prices had been on the downgrade for four days and a natural rally was due.

No material pressure was noted on the market even on the advance. Winnipeg was inclined to drag, but closed 1¼@2⅛c higher, with exporters good buyers of futures, which absorbed the hedging sales and the seaboard claimed around 1,000,000 bu sold abroad in all positions. Cash premiums were firm in all markets despite fairly liberal receipts.

Lessened Pressure Boosts Corn.

Corn had a range of ⅞@1⅜, the action of wheat and lessened selling pressure being the dominating influence. At the outside figure December showed 1½c above the low of the previous day and shorts were free buyers on the way up. Long September came out freely on all the minor bulges. Country offerings are not large as the railroad situation shows no change on consequence. Frost was predicted for part of the belt. Although no damage is anticipated, it had a sentimental effect.

September oats continue to act tight and despite the announcement that 1,000,000 bu would be shipped here from Minneapolis for delivery on future contracts the close was at the top, 37¼c. Minneapolis closed at better than a full shipping basis under Chicago.

Northwestern hedging pressure on rye was less in evidence and with houses with eastern connections good buyers rye made a quick response to the strength in wheat. There was buying of September and selling of December at even figures early, but at the last September was ½c premium. The two northwestern markets had 209 cars. No. 2 on track sold at 2c over September.

Provisions Show Strength.

Buying of 1,000,000 lbs. October lard by one packer, who sold an equal quantity for export, also buying by other packers against export sales of lards and meats, combined with a good domestic trade in meats, had a strengthening effect on hog products.

Lard.

	High.	Low.	Sep.15, 1922.	Sep.14, 1922.	Sep.16, 1921.
Sept.	10.52	10.50	10.52	10.37	10.82
Oct.	10.52	10.40	10.52	10.35	10.90
Jan	......	......	8.97	8.90	9.55
Short Ribs.					
Sept.	....	....	9.92	9.55	7.60
Oct.	....	....	9.92	9.65	7.62

CASH GRAIN NEWS

Export sales of around 1,000,000 bu wheat were made yesterday, mainly Manitobas, but including some gulf grain. Corn sales were 500,000 bu and rye 200,000 bu. Chicago handlers sold 485,000 bu wheat, 295,000 bu corn and 65,000 bu oats to exporters.

Domestic shipping sales aggregated 20,000 bu wheat, 30,000 bu corn and 40,000 bu oats, with 50,000 bu corn and 100,000 bu oats sold to go to store. Deliveries on September contracts aggregated 41,000 bu wheat, 25,000 bu corn, 13,000 bu oats, and 70,000 bu rye. At St. Louis deliveries were 25,000 bu wheat. Charters were reported for 1,200,000 bu of all grain to eastern lake ports.

Red winter at Chicago remains scarce and premiums were firmer, with a car of No. 3 sold at 5c over September, an advance of 2c over recent nominal figures. Hard winter was unchanged, with No. 2 at 2@2½c over September. Receipts 52 cars. Outside markets were unchanged to 2c higher. Premiums at Minneapolis were firm.

No. 3 grades of cash corn in the sample market at Chicago were ¼@½c lower as compared with futures, No. 3 mixed selling at ¼c under and yellow and white at September price. A better demand developed as the result of the decline. No. 2 mixed sold at 1½c and yellow and white at 1⅝c over September. Receipts 374 cars. Outside markets, unchanged to 1c higher.

Offerings of cash oats were not large, and demand good, with sample values 1@1½c higher. No. 2 white brought 1½@2c, and No. 3 white ⅛@1c over September. Receipts 80 cars.

Range of cash grain prices in leading markets follows:

WHEAT.

	Chicago.	Kansas City.	St. Louis.
No. 2 rd.	....	....	1.11@1.13
No. 3rd.	1.05	1.03@1.08	1.05@1.09
No. 4 rd.	....	99@1.00	1.03@1.04
No. 1 hd.	1.02½@03½	....	1.04
No. 2 hd.	1.02@02⅝	99@1.08	1.03
No. 3 hd.	1.01¼	98@1.07	....
No. 4 hd.	....	98@1.08	97
	Chicago.	**Winnipeg.**	**Minneapolis.**
No. 1 nor.	1.07½@08	99	1.05@1.13
No. 2 nor.	....	98⅝	1.01@1.09
No. 3 nor.	....	93½	95@1.05

CORN.

	Chicago.	Omaha.	Peoria.
No. 2 mx.	63¼@63⅝	54¼	....
No. 3 mx.	....	54	....
No. 4 mx.	59¼@59½	....	....
No. 2 yel.	63⅝@64	54 @55¼	60½
No. 3 yel.	62 @62½	54	....
No. 4 yel.	59¼@60¼	....	59
No. 2 wh.	63¼@64	54 @54¼	....
No. 3 wh.	62 @62½	....	....
No. 4 wh.	59	....	....
	Milwaukee.	**Kansas City.**	**St. Louis.**
No. 2 mx.	62⅝	....	61 @61⅝
No. 2 yel.	63½@63⅝	....	62½
No. 3 yel.	....	....	62
No. 2 wh.	62⅝	58	62⅛
	Minneapolis.	**Buffalo.**	**Toledo.**
No. 2 yel.	58⅝@59¼	73	69½@70½
No. 3 yel.	57⅛@58¼	72	....
No. 3 mx.	57⅛@58¼	....	....

OATS.

	Chicago.	Kansas City.	St. Louis.
No. 2 wh.	38 @40	....	40
No. 3 wh.	36⅝@37½	....	38
No. 4 wh.	36⅝@37	....	....
	Milwaukee.	**Omaha.**	**Minneapolis.**
No. 2 wh.	....	36¼	32⅛@34⅛
No. 3 wh.	36 @37¼	35 @35¼	32 @33⅛
No. 4 wh.	36 @36½	....	30½@32
	Buffalo.	**Toledo.**	**Peoria.**
No. 2 wh.	43¼	41 @43	36½
No. 3 wh.	42	....	36¼

RYE, BARLEY, AND FLAX.

	Rye.	Barley.	Flax.
Chgo.	72⅛@72½	57 @62	2.30
Milw'kee	70⅛@70½	55 @62½	....
Minn'lis	66⅝@67⅛	42 @54	2.28⅛@29⅛
Duluth	70⅝	41 @57	2.33@2.34

CLOVER AND TIMOTHY.

	Cash.	October.
Clover—		
Chicago, per 100 lbs.	13.00@16.50	......
Toledo, per 600 lbs.	10.25	10.15
Timothy—		
Chicago, per 100 lbs.	4.25@ 5.25	......
Toledo, per 45 lbs.	2.80@ 3.00	2.90

Supreme Court Upholds Verdict to U. S. Mining Co.

Phoenix, Ariz., Sept. 15.—Judgment of the superior court of Mohave county in favor of the defendant, in the suit of the Tom Reed Gold Mines company against the United Eastern Mining company of Oatman, involving title to bodies of gold ore of an estimated value of $1,000,000, was upheld by the Arizona Supreme court in a decision announced today.

SUGAR MARKETS.

NEW YORK, Sept. 15.—SUGAR—Raw futures closed 5 to 11 points net lower. October, 3.07c; December, 3.18c; March, 3.01c; May, 3.12c. Refined unchanged to 25 points lower for fine granulated. Refined futures nominal.

WORLD'S GRAIN MARKET NEWS

Possibilities of war between England and Turkey over the possession of Constantinople was the leading factor in the grain markets here yesterday. Foreign exchange was not affected, and the security market in Wall street showed little weakness, while cotton broke after an early advance. Grain traders were mostly short overnight and have been so bearish that nothing but lower prices looked possible to them. Markets have a way of turning when least expected, and, although the close was at the best of the day, many were disposed to look for a further bulge.

L. L. Winters, director of the Chicago Board of Trade, who has been in close touch with the Capper-Tincher bill, says it will have no effect on trading so long as Chicago qualifies as a contract market. The bill gives the secretary of agriculture supervision over the marketing machinery. Perhaps its most onerous provision is the section which forces grain exchanges to take into membership representatives of coöperative companies on a preferential basis. There is a probability that this provision and possibly the entire bill will be appealed to the Supreme court.

There is uneasiness among shorts in September grains here, and they have reason to be in wheat, as little contract grain is coming and may not come until prices are advanced materially, as farmers in the midwest are not disposed to sell and interior mills are absorbing a good part of the interior offerings. Contract and No. 3 grades of winters are selling at good premiums over the September. Contract corn is 1½@1⅝c over and No. 2 white oats are 1½@2½c over and No. 3 whites ⅛@1½c over September. A considerable shortage in all grains for September is said to exist, and shorts find it difficult to buy at times without advancing prices.

GRAINS IN ALL MARKETS

	Open.	High.	Low.	Close Sep.15, 1922.	Sep.14, 1922.	Sep.16, 1921.
September Wheat.						
Chi ..	98⅞	1.01⅝	98⅜	1.01⅝	98⅝	1.26¼
St. L.	......	......	......	1.02½	99⅝	1.25½
K. C..	93¼	95¼	93¼	95¼	93⅛	.117¼
Mpls .	1.01	1.03¼	1.01	1.03¼	1.01¼	1.47⅞
*Dul .	85⅝	86⅞	85⅝	86⅝	85⅝	.....
†Wpg.	93⅞	96	93½	96	93⅞	1.43⅜
Tol ..	1.07½	1.09	1.07½	1.09	1.07	1.30
‡Lvp.	1.24⅝	1.25½	1.24⅝	1.25½	1.24⅞	......
December Wheat.						
Chi ..	99⅜	1.02	99⅜	1.01⅞	99⅜	1.29¼
St. L..	98⅝	1.00½	98	1.00½	98⅝	1.28⅛
K. C..	93	95	93	94⅞	93⅛	1.19⅞
Mpls .	1.00½	1.03	1.00½	1.02⅞	1.00⅞	1.42½
Dul .	84¼	85⅛	84¼	85⅝	84⅝	.....
Wpg .	92	93⅝	91½	93⅝	91⅞	1.37⅝
Tol ..	1.12	1.13½	1.12	1.13½	1.11½	1.37
Lvpl .	1.18⅝	1.18⅞	1.18⅝	1.18⅞	1.18⅝	......
May Wheat.						
Chi ..	1.04⅜	1.06⅞	1.04⅜	1.06⅜	1.04⅜	1.33¼
St. L..	1.03⅝	.105¼	1.03½	1.05½	1.03⅝	1.32¼
K. C..	97¼	98⅝	97¼	98½	97	1.24⅜
Mpls .	1.04⅜	1.06⅜	1.04⅜	1.06⅜	1.04⅞	1.42⅞
Wpg .	97⅝	98⅝	97	98½	97¼	1.42⅝
September Corn.						
Chi ..	61⅝	62⅝	61⅝	62¼	61⅝	53⅝
St. L..	60	60⅝	59⅞	60⅝	60	50½
K. C..	51⅛	53⅛	51⅞	53⅛	51⅝	43
December Corn.						
Chi ..	56⅝	57⅞	56⅛	57⅝	56⅛	53⅛
St. L..	55⅝	56⅛	55⅛	56⅛	55⅛	51⅝
K. C..	50⅝	52	50⅝	51⅞	50⅝	46⅛
May Corn.						
Chi ..	59⅞	60⅝	59⅝	60⅝	59⅝	58⅝
St. L..	58⅝	59⅝	58⅛	59⅝	58⅛	56½
K. C..	54⅝	55⅛	54¼	55⅛	54⅛	50⅞
September Oats.						
Chi ..	35⅜	37⅛	35⅝	37⅛	35½	37⅛
Mpls .	30⅛	30⅛	30⅛	30⅛	29⅛	33⅛
†Wpg.	40⅞	41⅝	40⅝	41⅝	40⅝	47
December Oats.						
Chi ..	34⅝	35⅝	34⅛	35⅝	34⅝	39⅝
K. C..	34⅞	35⅝	34⅞	35⅝	34⅝	36⅞
Mpls .	29⅝	30⅛	29⅝	30⅛	29⅝	35
Wpg .	37⅜	38⅛	37½	38⅛	37½	46
May Oats.						
Chi ..	37⅝	38⅛	37⅝	38⅛	37⅝	43⅝
Mpls .	32⅜	33⅛	32⅝	33⅛	32½	39¼
Wpg .	41½	41⅞	41⅝	41⅞	40⅞	49⅝
September Rye.						
Chi ..	69⅝	71⅝	69⅝	71⅝	69⅝	1.06¼
Mpls .	64⅛	65⅛	64⅛	65⅛	64⅛	96½
December Rye.						
Chi ..	69½	71⅛	69⅛	71⅛	69½	1.09
Mpls .	63⅝	65	63⅝	65	64	1.01½
September Barley.						
Mpls .	49⅛	50½	49	50½	50	55
†Wpg.	51⅝	52⅛	51⅛	52⅛	51⅝	70
October Flaxseed.						
Dul ..	2.20⅛	2.25⅛	2.20⅛	2.25	2.21	2.10½
Mpls .	2.19	2.24⅛	2.19	2.23½	2.19	......
Wpg .	1.88⅛	1.92⅝	1.88⅛	1.92⅝	1.88⅛	2.07

*Durum. †October. ‡Exchange, $4.42; previous day, $4.40.

GRAIN STATISTICS

Argentine exports of grain were about as expected. Details follow:

	Wheat.	Corn.	Oats.
This week	1,299,000	2,236,000	770,000
Last week	1,333,000	1,836,000	238,000
Last year	768,000	2,518,000	681,000
Since Jan. 1	120,924,000	56,786,000	18,695,000
Year ago	54,245,000	81,087,000	23,465,000
Visible supply—			
This week	1,850,000	3,200,000	....
Last week	1,850,000	2,000,000	....
Last year	2,035,000	5,600,000	....

North American exports of wheat and flour, as compiled by Bradstreets, decreased 1,767,000 bu, as compared with the previous week. Details follow:

	Wheat and flour, bu.	Corn, bu.
This week	6,946,000	1,764,000
Last week	8,713,000	1,995,000
Last year	11,601,000	3,737,000
Since July 1	92,749,000	28,326,000
Year ago	110,120,000	27,688,000

COTTON MARKETS

NEW YORK, Sept. 15.—COTTON—Futures closed barely steady at a net decline of 11 to 17 points.

	Open.	High.	Low.	Close.	Prev. close.
October	21.43	21.66	21.32	21.33	21.49
December	21.75	21.95	21.60	21.60	21.78
January	21.61	21.79	21.48	21.50	21.65
March	21.63	21.90	21.58	21.57	21.72
May	21.58	21.85	21.50	21.50	21.76

Spot quiet; middling, 21.60c. Exports today were 10,426 bales, making 314,383 bales so far this season. Port receipts were 31,982 bales; United States port stocks, 488,470 bales.

NEW ORLEANS, La.—COTTON—Futures closed steady at a decline of 29 to 33 points.

	Open.	High.	Low.	Close.	Prev. close.
January	21.07	21.39	20.93	20.95	21.22
March	21.16	21.47	21.04	21.04	21.31
May	21.36	21.38	20.98	20.98	21.21
October	20.97	21.15	20.65	20.22	20.05
December	21.12	21.38	20.85	20.97	21.23
Spot	......	......	......	21.00	21.00

Spot steady and unchanged. Sales on the spot, 400 bales; to arrive, 1,674 bales. Low middling, 19.75c; middling, 20c; good middling, 21.75c. Receipts, 2,626 bales; stock, 53,735 bales.

LIVERPOOL.—COTTON—Spot quiet; prices unchanged; American middling fair, 14.47d; good middling, 13.51d; fully middling, 13.42d; middling, 13.32d; low middling, 12.87d; good ordinary, 12.02d; ordinary, 11.52d. Sales, 6,000 bales, including 4,500 bales American. Receipts, 1,000 bales; no American. Futures closed steady: September, 12.80d; October, 12.60d; December, 12.38d; January, 12.33d; March, 12.25d; May, 12.13d; July, 11.99d.

Weekly statistics—Total forwarded to mills, 57,000 bales; of which American, 40,000 bales. Stock, 642,000 bales; American, 309,000 bales. Imports, 27,000 bales; American, 7,000 bales. Exports, 2,000 bales; none American.

DRY GOODS MARKETS.

NEW YORK, Sept. 15.—Cotton goods continued strong today, with trading less active. Most lines of percale were withdrawn from sale, but a few lines were left at old figures. Yarns were most active. Wool markets were firm. Wool tops were up from 2c to 5c per pound. Burlaps were steady and quiet. Silk goods sold moderately.

GASOLINE AND LINSEED OILS.

CHICAGO, Sept. 15. — GASOLINE—Tank wagon, 21c; service station, 23c; machine, 27.9c. CARBON—Perfection, 11½c; machine oil, summer black, 11.4c; do winter, 11.9c. LINSEED OIL—Raw, 1 to 3 brls one delivery, $1.02; do boiled, $1.04. DENATURED ALCOHOL—40c. WHITE LEAD—100 lb kegs $12.50; 25 lb, $3.50. CORN OIL—Package, 24 pts, $6.25; 12 qts, $5.75; 6 gals, $10.30; 12 half gals, $10.75. TURPENTINE—$1.53.

RAW SILK MARKET.

NEW YORK, Sept. 15.—SILK—Raw firm; prices per pound: Kansai double extra cracks, $7.85@8.05; Kansai best No. 1, $7.49@7.55; Kansai No. 1, fil, $7.35@7.50; Shinshu No. 1, $7.30@7.45; Canton extras, 14@16, $7.60@7.70; Shanghai China steam fil gold double deer, $8.40@8.55.

INVESTORS' GUIDE

Answers to inquiries are based upon information which THE TRIBUNE believes reliable, fair, and unprejudiced, but beyond the exercise of care in securing such information THE TRIBUNE assumes no responsibility.

Inquiries must bear the signature and address of writer in order to receive attention. Answers thought to be of public interest will be published. If an answer is not of general interest it will be mailed provided stamped, self-addressed envelope is inclosed. Address letters to Investors' Guide.

Thomas Furnace.

A. L. B.—The $850,000 Thomas Furnace company 7 per cent bonds are secured by a first closed mortgage on the company's properties valued at $1,934,000, or over twice the bond issue. Net earnings for the last twenty years have averaged more than the interest charges on these bonds and for the last six years such earnings, after depreciation, but before taxes, averaged $258,116, or over 4.3 times such annual interest charges. This includes 1920 and 1921, in which substantial losses were sustained. A sinking fund of at least $25,000 semiannually provides for the redemption at maturity or purchase in the open market. The bonds are noncallable and mature April 1, 1937. They offer an attractive investment for a business man's spare funds.

Bay of Quinte Railway.

C. R. J., New London, Ia.—The Bay of Quinte railway 5s of 1927 are secured by a first mortgage on eighty-six miles of railroad operated by the Canadian Northern. They are outstanding at the rate of $9,000 per mile. They are a business man's investment. Interest is payable at the Bank of Montreal, New York, or the Canadian Bank of Commerce, Toronto. Your interest coupons will be paid at either bank.

PRODUCE MARKETS

Butter prices here were unchanged and in the three eastern markets they advanced ½c. Fancy grade are scarce and sell well; lower scores plentiful and not moving.

Cheese markets all around were firm with a good trade.

Eggs sold well at former prices. Live hens advanced ½c, roosters ½c and ducks declined 1c. Supplies were 4 cars and 1,015 coops.

Potatoes sold well at prices unchanged to 5c higher. Arrivals were 38 cars with 133 cars on track.

WHOLESALE CREAMERY BUTTER PRICES

	Chicago Whole milk.	Chicago Centralized.	New York.	Boston.	Philadelphia.
93 score	....	....	41	....	41½
92 score	.38½	....	40	39½	40½
91 score	.37	....	39	38½	38
90 score	.34½	36¼	36½	37½	35½
89 score	.33	34	34½	35¼	34½
88 score	.31½	31½	33½	34½	33
87 score	.30½	....	32½	33½	31½
86 score	.29½	....	....	....	....

BUTTER PRICES TO CHICAGO RETAILERS

Score—	Tubs.	Prints.	Cartons.
Best [92-94]	.40½-42	42-43½	42½-44
Good [89-91]	.36½-38	38-39½	38½-40

WHOLESALE CHEESE PRICES.

	Chicago.	*Wisconsin.	New York.	Philadelphia.
Flats	21	20¾	22½-23	21½-22½
Twins	.20¼-20½	....	....	21 -22
S. dais.	.20¼-20⅜	20¼	21¼-21⅜	21½-22
D. dais.	.20 -20½	20	21 -21½	....
Y. Ams.	.20 -20½	....	20½-21	....
Lghns.	.20½-21	20¾	....	21½-22
Sq. pts.	.21 -21½	21½	....	....

*Previous day.

POULTRY—WHOLESALE.

Live—		Turkeys	25c
Fowls	20@25c	Iced—	
Springs	24c	Hens	24@26c
Roosters	14½c	Springs	22@25c
Ducks	18-21c	Roosters	16@17c
Geese	20c		

EGGS.

Extras	37@38c	Dirties	19@21c
Firsts	27@30c	Checks	18@20c
Ord. firsts	25@26c	Storage—	
Miscel.	27@28c	Firsts	24@25c

VEGETABLES.

Beets, 100 bunches	$1.50@ 2.00
Cabbage, crate	1.00@ 1.25
Carrots, 100 bunches	1.50@ 2.00
Cauliflower, box	.75@ 1.25
Celery, crate	.35@ .50
Cucumbers, bu	2.00@ 2.75
Eggplant, box	.50@ .75
Green onions, bunch	.12½@ .15
Lettuce, crate	1.50@ 3.00
Onions, 100 lbs	1.50@ 1.75
Peppers, box	.40@ .50
Radishes, 100 bunches	2.50@ 3.00
Spinach, box	.50@ .75
String beans, box	.50@ .75
Sweet corn, bu	.50@ .75
Turnips, bu	1.00
Tomatoes, box, home grown	.15@ .25
POTATOES.	
Cobblers, 100 lbs	2.00
Early Ohios	1.20@ 1.35
GREEN FRUITS.	
Apples, brls	3.50@ 5.00
Crabapples, bu	1.25@ 1.75
Cranberries, box, Jerseys	5.50
Grapes, small baskets	.26@ .28
Lemons, box	6.00@ 9.50
Oranges, box	7.00@11.00
Peaches, bu	1.50@ 2.50
Pears, bu	1.00@ 2.25
Plums, case, 16 qts	1.00@ 1.10

DRESSED BEEF.
VEAL.

	No. 1.	No. 2.	No. 3.
Ribs	26	21	10
Loins	36	28	14
Rounds	15	13	9
Chucks	11	9	5
Plates	7	6	3

VEAL.

50@60 lbs	11@12c	100@110 lbs	15@17c
70@80 lbs	12@13c	125@175 lbs	6@ 8c

CHICAGO GRAIN INSPECTION

Official receipts at Chicago Friday:

Wheat—	No. 1 and 2.	No. 3.	No. 4.	Lower grades.	Total cars.
Winter	18	10	4	4	36
Spring	9	....	....	....	9
Mixed	5	....	1	1	7
Total	32	10	5	5	52
Corn	217	58	36	63	374
Oats	34	43	2	1	80
Rye	7	2	....	1	10
Barley	2	7	2	4	15

PROVISION STOCKS

Provision stocks in Chicago as compiled by the Board of Trade:

	Sept. 14, 1922.	Aug. 31, 1922.	Sept. 14, 1921.
Mess pk..	1,215	1,125	738
Lard, reg.	53,710,366	60,462,907	38,672,471
Other lard	4,411,069	5,163,544	7,977,986
All lard	58,121,435	65,636,451	46,650,457
S. ribs...	1,647,004	1,881,499	6,450,642
Ex. sh.cl.	746,641	795,313	1,150,203

WOOL MARKETS.

BOSTON, Mass., Sept. 15.—The Commercial Bulletin tomorrow will publish wool quotations as follows: Domestic: Ohio and Pennsylvania fleeces—Delaine unwashed, 54@56c; fine unwashed, 46@48c; half blood combing, 50@51c; three-eighths blood combing, 46@47c. Michigan and New York fleeces—Delaine unwashed, 52@54c; fine unwashed, 43@45c; half blood unwashed, 47@48c; three-eighths blood unwashed, 45@46c; quarter blood unwashed, 41@43c. Wisconsin, Missouri, and average New England—Half blood, 46@47c; three-eighths blood, 43@44c; quarter blood, 40@41c.

Scoured basis: Texas—Fine 12 month, $1.20@1.25; fine eight month, $1.07@1.12. California—Northern, $1.25; middle county, $1.10@1.15; southern county, 90@95c. Oregon—Eastern No. 1 staple, $1.25@1.28; fine and fine merino combing, $1.15@1.20; eastern clothing, $1.05@1.12; valley, No. 1, $1.10@1.15.

Territory—Fine staple, choice, $1.27@1.32; half blood combing, $1.10@1.20; three-eighths blood combing, 88@95c; quarter blood combing, 75@80c. Pulled: Delaine, $1.15@1.20; AA, $1.08@1.12; A supers, $1.00@1.05. Mohairs—Best combing, 55@58c; best carding, 50@55c.

The market is brisker and prices are firmer in the wool market, manufacturers showing a marked interest in wool as compared with previous weeks. The settlement of the strikes and the imminence of the passage of the tariff bill, with the wool tariff practically discounted, have stabilized sentiment in the market to a very noticeable extent. Higher prices on goods in the near future, in view of the condition of the raw material market, seem inevitable.

CATTLE VALUES LEAP TO HIGHEST OF YEAR, $11.55

CHICAGO LIVE STOCK

Prices of live stock in Chicago yesterday follow:

HOGS.	
Bulk of sales	$ 8.00@ 9.80
Heavy butchers	9.10@ 9.60
Butchers, 195@250 lbs	9.65@ 9.95
Heavy and mixed packing	7.20@ 8.50
Rough heavy packing	6.85@ 7.10
Medium weights	8.65@ 9.20
Light bacon, 160@190 lbs	9.70@10.00
Selected, 140@155 lbs	9.65@ 9.80
Pigs, 80@136 lbs	7.50@ 9.40
Stags, subject to dockage	5.25@ 6.00
CATTLE.	
Prime steers, 1,200@1,600 lbs	11.15@11.55
Good to choice, 1,100@1,500 lbs	9.50@11.15
Poor to good, 900@1,400 lbs	7.00@ 9.75
Low grade killing steers	4.25@ 6.90
Bulk of beef steers	9.25@11.35
Yearlings, 700@1,100 lbs	9.75@11.35
Fat cows and heifers	4.25@10.00
Canning cows and heifers	2.00@ 3.60
Poor to choice bulls	3.25@ 7.00
Stockers and feeders	4.75@ 7.60
Poor to fancy calves	8.50@13.75
Western range steers	4.50@ 9.00
SHEEP AND LAMBS.	
Western lambs	11.75@14.00
Native lambs	10.00@14.00
Lambs, poor to best culls	8.25@10.00
Feeding lambs, fair to best	11.50@13.75
Yearlings, all grades	7.25@11.75
Wethers, poor to best	4.75@ 7.60
Ewes, poor to best	3.50@ 7.10
Breeding ewes, fair to best	6.25@ 8.50
Feeding ewes	3.00@ 5.00
Bucks	2.50@ 3.00

Live stock values again advanced yesterday, cattle establishing a new top for the year at $11.55, with hogs at $10.00, standing highest in a month, and lambs at $14.00, highest since last May. Local and outside orders were of an urgent character, and with comparatively small receipts trade was on a good, healthy basis.

Both cattle and hogs are largely 50c higher than a week ago, with lambs $1.00@1.25 above values current the previous Friday. General average price of hogs yesterday $8.80, against $8.70 Thursday, $8.25 a week ago, $7.70 a year ago and $16.70 two years ago. Traders are generally counting on liberal receipts next week, partly owing to the recent upturn in values and improved railroad service.

Lamb Supply Small.

Lamb offerings continue to run below normal for this period of the year, with values steadily advancing to higher levels. Brisk demand late advanced prices another 10@15c to a $1.25 higher basis than a week ago, with top at $14, equaling the highest since May, being $1.10 above previous Friday. Feeders shared in the general advance, selling up to $13.50 for 60@63 lb averages, justifying a $13.75 quotation, on desirable light. Sheep were scarce and generally unchanged.

Receipts at Chicago for today are estimated at 1,500 cattle, 7,000 hogs and 1,500 sheep, against 403 cattle, 3,412 hogs and 2,249 sheep the corresponding Saturday a year ago.

Yesterday's Hog Purchases.

Hog purchases yesterday by Chicago packers and others follow:

Armour & Co.	1,000	Miller & Hart	500
Anglo-Amer	1,000	Independ. P. Co.	500
Swift & Co.	1,500	Brennan P. Co.	1,000
Hammond Co.	1,000	J. Agar P. Co.	200
Morris & Co.	1,000	Others	1,500
Wilson & Co.	1,500	Shippers	3,000
Boyd-Lunham	700		
Western P. Co.	1,300	*Total	1,800
Roberts & Oake.	600	Left over	6,000

*Total includes 600 forwarded to Swift, 600 to Morris, and 300 to Wilson from outside markets.

LIVE STOCK MOVEMENTS AT CHICAGO.

Receipts—	Cattle.	Calves.	Hogs.	Sheep.
Thur., Sep. 14.	9,552	2,486	22,957	16,826
Est. Sept. 15..	4,500	1,000	17,000	8,000
Week so far	59,747	10,881	116,231	70,387
Week ago	46,255	9,894	98,171	68,567
Year ago	56,549	12,718	106,945	105,193
Shipments—				
Thur., Sep. 14.	3,513	103	3,893	6,170
Est. Sept. 15..	2,000	100	3,000	3,000
Week so far	18,718	889	21,089	27,789
Week ago	16,891	572	24,669	22,617
Year ago	20,406	1,693	21,239	36,462

OUTSIDE LIVE STOCK MARKETS.

HOGS.

Western markets advanced 5@15c, while unevenness of values in the east ranged from 10c lower to 10c higher. Receipts and prices follow:

	Receipts.	Top.	Bulk.
Kansas City	2,000	$ 9.40	$ 9.00@ 9.30
Omaha	6,500	9.35	7.40@ 9.25
St. Louis	8,000	9.80	9.60@ 9.75
St. Joseph	3,500	9.40	7.35@ 9.35
Sioux City	5,500	9.50	7.25@ 9.25
Indianapolis	10,000	9.90	9.50@ 9.90
East Buffalo	6,000	10.25	9.75@10.15
Pittsburgh	3,000	10.35	9.80@10.25
Cleveland	5,000	10.10	9.75@10.10
Cincinnati	3,500	10.00	9.60@ 9.85
St. Paul	3,500	9.50	7.35@ 9.25
Louisville	1,200	9.80	9.60@ 9.80

CATTLE.

All classes sold steady to strong at leading centers. Receipts and prices follow.

	Receipts.	Beef steers.	Cows and heifers.
Kansas City.	3,000	$6.50@10.50	$3.60@ 9.25
Omaha	1,600	6.40@10.60	3.65@ 9.10
St. Louis	2,000	6.55@10.40	3.50@ 9.00
St. Joseph	2,000	6.40@10.50	3.40@ 9.00

SHEEP.

Sheep ruled steady and lambs advanced 15@25c, with best in the east at $15.25. Receipts and prices follow:

	Receipts.	Lambs.	Sheep and yearlings.
Kas. City..	4,000	$10.25@13.50	$3.60@11.10
Omaha	3,500	10.00@14.00	3.50@11.00
St. Louis	1,000	10.50@13.25	3.75@10.95
St. Joseph	1,000	9.95@13.25	3.45@10.80
E. Buffalo.	4,000	10.75@15.25	4.00@11.75

Cuban Bank Suspends; Claims Ample Assets

HAVANA, Cuba, Sept. 17.—The Banco Nacional de Comercio, a Cuban institution capitalized at $1,000,000, today announced a suspension of operations for forty-eight hours due to temporary difficulties and called a meeting of its creditors to consider means of reaching an agreement that will permit the bank to reopen with as little delay as possible. In announcing suspension the bank stated that on Aug. 31, 1920, prior to the moratorium, its liabilities amounted to $876,696.67, but since that date it has paid nearly $800,000 in spite of the financial crisis and that it now faced obligations amounting to only $82,000. This is secured, it added, by more than $300,000 in gilt edged assets.

Protest Plan to Lower Freight Rates by U. P.

J. P. Haynes, traffic director of the Chicago Association of Commerce, appearing in behalf of 4,000 receivers and shippers in the Chicago district, protested against the proposed transcontinental freight rate reductions which the Union Pacific company desired to put into effect. The hearing was continued before Examiner F. C. Hillyer of the Interstate Commerce commission in the Great Northern hotel yesterday. Mr. Haynes testified that it was the view of Chicago interests that rates east of Chicago to points to the Pacific coast should be on a fixed graded group.

COTTONSEED OIL.

NEW YORK, Sept. 15—COTTONSEED OIL—Closed at net gains of 9 to 16 points. Sales, 18,500 brls. Prime crude, 6.25c sales; prime summer yellow spot, 8.20c; October, 7.98c; December, 7.69c; March, 7.96c. all bid.

PRIMARY MOVEMENT

Primary receipts of grain yesterday, with the last three ciphers omitted, follow:

Western—	Receipts Wheat.	Receipts Corn.	Receipts Oats.	Shipments Wheat.	Shipments Corn.	Shipments Oats.
Chicago	150	796	482	194	681	189
Sioux C.	1	11	8	....	45	14
Milwaukee	14	102	53	7	3	6
Detroit	6	12	....	....	5	2
Mpls.	832	15	125	257	7	147
Duluth	672	30	7	577	44	....
St. Louis	95	62	50	78	74	39
Toledo	10	9	8	9	....	....
K. City	238	16	26	186	36	9
Peoria	22	110	53	16	52	38
Omaha	122	55	36	30	53	20
Indianapolis	12	53	18	....	31	6
St. Joe	34	14	2	19	6	....
Total bu.	2,202	1,279	880	1,373	1,037	470
Week ago	2,183	1,319	795	1,902	736	659
Year ago	2,322	1,354	857	1,586	1,871	1,489
Eastern—						
Total bu.	296	175	195	144	....	40
Last year	386	240	49	1,064	52	53

OFFICIAL WEATHER FORECAST.

The official forecast for today and tomorrow and yesterday's table of records follow:

Illinois and Indiana—Partly cloudy Saturday and Sunday; slightly cooler Saturday.

Ohio—Fair Saturday and Sunday; cooler.

Lower Michigan and Upper Michigan—Fair Saturday and Sunday; continued cool.

Wisconsin—Fair Saturday and Sunday; cooler in extreme east portion Saturday.

Missouri and Kansas—Cloudy, probably unsettled, somewhat cooler Saturday; Sunday generally fair.

Place of observation. State of weather. Sept. 15, 1922, 7 p. m. Central time.	Direction of wind.	Temp. 7 p. m.	Highest today.	Lowest last night.	Precipitation 24 hours.
Eastern states—					
Albany, cloudy	N.W.	62	84	60	.16
Atlanta, clear	E.	80	88	66	...
Boston, clear	S.W.	72	84	56	...
Buffalo, clear	E.	58	60	56	...
Charleston, fair	E.	80	84	74	...
New York, clear	S.	74	82	66	...
Parkersburg, clear	S.W.	74	88	62	...
Philadelphia, clear	S.	76	86	66	...
Pittsburgh, clear	N.	70	86	66	...
Raleigh, clear	N.W.	80	88	68	...
Washington, clear	S.	78	88	66	...
Gulf states—					
Abilene, cloudy	N.E.	84	90	66	...
Amarillo, fair	S.E.	80	90	62	...
El Paso, clear	E.	86	90	68	...
Fort Worth, cloudy	N.	84	90	74	.04
Galveston, rain	N.E.	76	78	76	1.10
Jacksonville, cloudy	E.	76	84	74	.98
Miami, clear	E.	82	86	76	.06
Mobile, rain	N.E.	74	86	72	.28
Montgomery, fair	N.E.	82	88	70	...
New Orleans, rain	W.	76	84	74	.16
San Antonio, clear	N.E.	74	90	72	...
Shreveport, fair	S.E.	80	90	72	...
Tampa, cloudy	E.	76	90	74	.02
Vicksburg, cloudy	N.E.	82	88	70	...
East-Central states—					
Alpena, fair	S.E.	58	64	42	...
Cairo, clear	N.	82	90	66	...
Chicago, fair	E.	66	66	62	...
Cincinnati, clear	N.E.	72	88	62	...
Cleveland, clear	N.	66	66	66	...
Detroit, cloudy	N.	66	70	56	...
Escanaba, clear	N.	56	66	46	.02
Evansville, clear	N.E.	80	92	66	...
Fort Wayne, clear	N.	66	72	58	...
Grand Haven, clear	W.	58	66	52	...
Grand Rapids, clear	Calm	62	72	52	...
Green Bay, fair	N.	64	68	48	.02
Indianapolis, clear	N.E.	72	76	60	...
Mackinac Island, cloudy	Calm	52	64	42	.02
Madison, clear	N.W.	60	70	54	...
Marquette, clear	N.W.	52	64	46	.12
Memphis, clear	E.	80	84	72	.42
Milwaukee, clear	N.	68	68	54	...
Nashville, fair	N.E.	84	90	66	...
Peoria, clear	N.E.	68	76	58	...
Ste. Marie, fair	N.	52	60	40	.08
Springfield, Ill., clear	N.E.	74	82	60	...
West-Central states—					
Bismarck, clear	E.	52	52	36	...
Charles City, clear	N.	62	74	50	...
Concordia, cloudy	N.E.	72	78	64	...
Davenport, clear	S.W.	72	76	56	...
Des Moines, clear	N.	72	76	54	...
Devils Lake, cloudy	N.E.	48	50	38	...
Dodge, fair	N.E.	74	84	64	...
Dubuque, fair	E.	62	66	56	...
Duluth, cloudy	N.	48	60	50	.04
Huron, fair	N.	60	66	48	.01
Kansas City, cloudy	N.E.	78	82	62	...
Keokuk, fair	N.	70	74	60	...
Little Rock, cloudy	E.	80	92	68	.10
Moorhead, cloudy	N.	54	56	44	...
North Platte, clear	E.	64	72	54	...
Oklahoma, clear	E.	82	92	70	...
Omaha, rain	N.E.	64	72	58	.04
Rapid City, fair	S.E.	58	60	54	.02
Sioux City, cloudy	N.E.	70	74	50	...
St. Louis, clear	N.E.	80	84	64	...
Minneapolis, clear	N.	60	68	52	...
Springfield, Mo., clear	N.E.	80	90	66	...
Mountain states—					
Boise, clear	W.	92	92	60	...
Cheyenne, cloudy	S.E.	60	62	46	...
Denver, cloudy	S.E.	64	70	52	.52
Havre, clear	S.E.	68	70	40	...
Helena, cloudy	N.	72	74	46	...
Lander, clear	N.W.	72	74	50	...
Miles City, fair	S.E.	68	68	42	...
Phoenix, clear	W.	102	108	70	...
Pueblo, fair	S.E.	74	78	56	...
Salt Lake City, clear	N.E.	84	86	58	...
Yellowstone Park, fair	N.	64	76	38	...
Pacific states—					
Fresno, clear	N.W.	100	102	70	...
Los Angeles, clear	N.W.	80	84	62	...
Portland, Ore., clear	N.W.	76	78	58	...
San Diego, clear	N.W.	72	74	66	...
San Francisco, clear	W.	74	80	56	...
Spokane, cloudy	E.	82	84	60	...
Canadian—					
Battleford, fair	S.E.	52	54	30	...
Calgary, fair	S.E.	62	66	46	...
Edmonton, clear	N.W.	58	62	35	...
Medicine Hat, fair	S.	66	66	40	...
Minnedosa, clear	N.E.	46	52	40	...
Montreal, clear	E.	58	64	52	...
Quebec, clear	N.E.	56	64	46	...
Toronto, fair	Calm	58	68	52	.24
White River, rain	N.	44	54	26	.06
Winnipeg, clear	N.	48	54	44	.02

INDEX TO CLASSIFIED ADVERTISEMENTS

	Page.
Auction Sales	19
Automobiles	26, 27
Auto Loans	26
Barter and Exchange	21
Bicycles and Automobiles	26
Billiards and Bowling	21
Board and Lodging	22
Board Wanted	22
Boats, Yachts, etc.	21
Books and Magazines	21
Building Material	25
Business Cards	21
Business Chances	25, 26
Business Service	26
Business Personals	21
Cameras and Kodaks	19
Castoff Clothing	21
Cemeteries	15
Clothing, Furs, etc.	21
Dancing Schools	26
Death Notices	15
Detective Agencies	21
Dogs, Birds, Poultry, etc.	24
Dressmaking and Millinery	21
Florists	15
Garages	26
Help Wanted—Male	19, 20, 21
Help Wanted—Female	21
Horses and Carriages	21
Hotels	22
Household Goods	26
Household Goods Wanted	26
Instruction	24
Jewelry, Watches, etc.	26
Land Information	25
Leaseholds	26
Legal Notices	21
Lost and Found	21
Machinery and Tools	21
Monuments	15
Musical and Dramatic	25
Musical Instruments	26
Office Devices	26
Patents, Patent Attorneys	26
Personal	21
Plumbing, Heating, Fixtures	24
Printing, Engraving, Binding	19
Printing Machinery and Supplies	19
Real Estate	24, 25
Roommates	22
Safes	24
Sewing Machines	24
Situations Wanted	19
Stocks and Bonds	25
Store and Office Fixtures	24
Stoves	22
To Rent	21, 22, 23, 24
Trade Schools	21
Theater Tickets	19
Trunks, Bags, Suitcases	19
Typewriters and Supplies	24
Undertakers	15
Wanted to Rent	24

AUCTION SALES.

WILLIAMS, BARKER & SEVERN CO., 628-630 S. Wabash-av. General Auctioneers. Furniture, carpets, general household goods. Tel. Harrison 3777.

BROOKS MFG. CO. IN BANKRUPTCY sale set for September nineteenth postponed. Notice of sale later. A. W. SEELEY, Trustee, Saginaw, Mich.

GRANT'S ART GALLERIES — AUCTIONeers, art collections, antiques, rugs. Estates a specialty. 34 S. Wabash. Randolph 0758.

PRINTING MACHINERY & SUPPLIES

8X12 GLOBE PRESS, NO THROWOFF, $50. Also 8, 10, 12, 14 pt. Parsons type. Call Sat. or Monday. Hess, 64-A E. Oak, basemt.

13X19 UNIVERSAL, 8X12 GORDON, CUTter, 85 cases of type. Juniper 5315.

FOR SALE—2 A. C. ELEC. MOTORS FOR prtg. pr. 3113 N. Ashland-av., rear.

PRINTING, ENGRAVING, BINDING.

REDUCED PRICES FOR BETTER PRINTED Letterheads, Envelopes, Folders, Circulars, Booklets, Catalogs. Low prices. Samples free. L. Fantus, 525 S. Dearborn-st. Tel. Har. 8246.

GOOD PRINTING — LOW PRICES; CARDS, letterheads, envelopes, $4 per thousand. Victor Bros., 25 N. Franklin-st. Main 4271.

TRUNKS, BAGS, SUITCASES.

300 FULL SIZE WARD TRUNKS, $18.95; 500 gen. indestructo trunks, insured, registered for life, $19.75. 467-69 E. 31st-st.

THEATER TICKETS.

WILL PAY PREMIUM FOR 1 OR 2 GOOD Chicago Orchestra Friday afternoon season tickets. W. W. JAQUIS, 1603 Canal-st.

CAMERAS, KODAKS, ETC.

CAMERAS AND KODAKS BOUGHT, SOLD, AND EXCHANGED. CENTRAL CAMERA CO., 124 S. WABASH.

SITUATIONS WANTED—MALE.

Bookkeepers and Clerks.

SITUATION WTD—COLLEGE EDU., 28 YR. old man, speaks English, German, French, Russian, Jugo-Slavian, as clerk in dry goods store. Phone Central 4485.

SITUATION WTD — BY BOOKKEEPER, morn. 8 to 12, or eve. 6 to 11. Address Y 506, Tribune.

SITUATION WTD — EXP. COMMISSARY man, single, steady; can man. storerm.; willing to work. Address A 395, Tribune.

SITUATION WTD—OFFICE WORK; NEAT, accur.; $150 mo. Address A A 190, Tribune.

Accountants and Auditors.

EXPERT BOOKKEEPER.

Keep small sets; system and tax work; reas. rates. C. S. WILLE, 2113 Osgood. Lin. 8656.

SITUATION WTD—ACCOUNTANT, 29, MARried; fin. bond, h. s. grad., 3 yrs. high acctcy., 7 yrs. general exp., 3 yrs. mfg. concern, desires position with reliable firm. Address B 589, Tribune.

SITUATION WTD—BY YOUNG MAN AS ACcountant; 4 yrs.' public acct. exper. with large firm; high school and higher accountancy graduate; salary $200 per month. Address B 436, Tribune.

SITUATION WTD — AUDITOR AND COST accountant; permanent connection; 7 years' practical exp.; 30 years old, married. Address Y 71, Tribune.

SITUATION WTD — AUDITOR WHO HAS had pract. exper. in accounting will audit and install books. Address Y 492, Tribune.

SITUATION WTD—MONTHLY FINANCIAL statements, balance sheets, and audits by expert public acct. Ph. Normal 1305.

SITUATION WTD—ACCOUNTANT, CERTIfied. Books kept or audited days or evenings. Address Y 548, Tribune.

SITUATION WTD — A1 ACCT.; BKS. KEPT, repts., taxes; spcl. rates. West 4439.

SITUATION WTD — AUDITS, BOOKKPG., tax matters, pub. acct.; rea. Rand. 0650.

SITUATION WTD — AUDITS, BOOKS KEPT, systems, statements, part time. Jun. 9241.

Executives and Managers.

EXECUTIVE-ACCOUNTANT.

35, married, well educated, tactful, conservative, efficient; 12 years' experience as accountant, auditor and office manager, including experience in general management, finances, sales and general business from several years as an executive officer for medium size corporations; available now; will leave city. Address A 175, Tribune.

SITUATION WTD—MANUFACTURER'S AGT. Top notch specialty salesman wants good line for Detroit as manufacturer's agent. Address Y 304, Tribune.

SITUATION WTD—IN PURCHASING DEPT. by young man, aged 34 years, with 5 years' experience as purchasing agent for metal mfg. concern; understand modern systems; pleasing personality, executive ability. Address Y 52, Tribune.

SITUATION WTD—EXECUTIVE MGR. PURchasing agent, married, 31 yrs. old, 15 yrs.' exp. with large corpor., desires connection with progressive concern in executive position. JOSEPH BROWN, 4510 Grand-blvd.

SITUATION WTD—35, MARRIED, 15 YRS.' experience bookkeeping, credit and office mgr.; good references and bond if required. Address Y 501, Tribune.

SITUATION WTD—JUNIOR EXECUTIVE, successful road and retail sales record; college grad.; offer must hold a future; age 26; refs. Address A 90, Tribune.

SITUATION WTD—YOUNG MAN, ASST. TO man. pref.; gen. off. and sales exp., with COMMON sense. Address B 498, Tribune.

SITUATION WTD — PROMOTION WORK. 29; sales, advertising and correspondence expert. Address B 111, Tribune.

Salesmen, Solicitors, Etc.

SITUATION WTD—BY SALESMAN, 5 YRS. with last co.; best of reference; 40 years of age; married; salary and com., or stra. salary; must be in city; can sell anything. Address Y 508, Tribune.

SITUATION WTD—SALESMAN, GOING SO., young man, 23, desires to represent a reliable firm in southern state, pref. Georgia. Address Y 474, Tribune.

SITUATION WTD—DESIRE CONNECTION as salesman with concern willing to give chance to show results. Address A 324, Tribune.

Professions and Trades.

SITUATION WTD—BY EXPERT STAT. ENgineer, thoroughly qualified on hotel and laundry equipment; A-1 electrician and boiler room economist; convincing references. Address A 241, Tribune.

SITUATION WTD — YOUNG MAN, MEchanical ability, desires connection as machinist's or mechanic's helper; 8 years at one place. Address Y 391, Tribune.

SITUATION WTD — EXPERIENCED ESTImator and solicitor, with general or subcontractor's office, any trade. Address A 64, Tribune.

SITUATION WTD — STEAM AND GAS OPerating engineer; understand small lighting plants; ref. Austin 3143.

SITUATION WTD—MECHANICAL DRAFTSman; technical education, drafting and shop exp. Address Y 344, Tribune.

SITUATION WTD—ENAMEL MIXER AND foreman, tin and cast iron; best in the world; 10 yrs.' exp. Address A 435, Tribune.

SITUATION WTD—MECH. DRFTM.; 4 YRS. exp.; 23 yrs. old. Address A 555, Tribune.

Pharmacists.

SITUATION WTD — PHARMACIST, REG., able to manage; A1 ref.; state age, exp., salary expected. Address Y 55, Tribune.

Farm and Garden Help.

SITUATION WTD — AS MANAGER ON farm by married farmer; expert hand in all lines of farm work; or grain, live stock, or dairy farming; lifelong experience in European and American farming; on large farm would be willing to work on shares. Address E C 21, Tribune.

SITUATION WTD—AS GARDENER AND caretaker on priv. est.; experienced in greenhouses, flower and vegetable gardens, lawns and shrubs, and keeping such place in good shape; married, age 35; good refs. Address A 196, Tribune.

House Servants.

SITUATION WTD—NIGHT SCHOOL STUdent, competent houseman or butler, valet or cook. Scientific masseur, by day or part time by week. Address P 264, Tribune.

SITUATION WTD—FILIPINO STUDENT wishes position as a house boy of the family; 2 or 3 only; North Side of the city. Address A 288, Tribune.

SITUATION WTD — COREAN COOK, BUTler or gen. hswk., priv. fam., city or country; ref. KIM, 2607 Prairie-av.

SITUATION WTD — BY HOUSEMAN, GARdener; single, Eng.; life exp.; good cleaner or caretaker. Address A 225, Tribune.

SITUATION WTD—JAPANESE STUDENT; work part of day; plain cook; household. Add. 4351 Cottage Grove-av. NAKADA.

SITUATION WTD — MARR. CPL., WHITE, in priv. fam.; wife cook; man butler, houseman. F. DAVIS, 3542 W. Lake-st.

SITUATION WTD—HOUSEMAN, EXP., REF. George Mastras, 914 W. Jackson-blvd.

SITUATION WTD—COL. COUPLE, GENL. hsewk.; 8 yrs.' exp.; refs. Doug. 2237.

Clubs and Hotels.

SITUATION WTD — CHINESE CHEF FOR meat, pastry, chop suey, in A1 hotel, family, rest.; anywhere. Address Y 351, Tribune.

SITUATION WTD—FCH.-AM. CHEF, COL. cafet., club, rest.; A1 pastry. Seeley 4371.

Coachmen, Teamsters, Chauffeurs.

SITUATION WTD—CHAUFFEUR; COL.; 10 yrs.' exp.; best ref. Ken. 6617. Mr. Nickerson.

SITUATION WTD—CHAUF., 9 YRS.' EXP. wants to drive for priv. fam.; ref. Address A 61, Tribune.

SITUATION WTD—CHAUFFEUR, MARRIED, col.; 10 yrs.' exper. high grade cars; can be trusted upon; best city refs. Boul. 8893.

SITUATION WTD—PRIV. CHAUFFEUR, 12 yrs.' exp. Phone Seeley 3503.

SITUATION WTD—CHAUFFEUR ON TRUCK, several yrs.' exp.; mar., reliable. Edg. 5663.

SITUATION WTD — CHAUFF., COL.; 12 yrs.' exp. priv. fam.; city ref. Kenw. 4105.

Janitors and Porters.

SITUATION WTD—FLAT JANITOR, GERman, age 40, union. Call Belmont 1869.

Stenographers, Typists, Etc.

SITUATION WTD — CAPABLE STENOGrapher; 6 years' exp.; good education; best references. Address A 79, Tribune.

SITUATION WTD—STENO.; EXP. CORR. bkkpr.; refs. Address Y 524, Tribune.

Miscellaneous.

SITUATION WTD—AFTERNOONS OR EVES. Clerical, sales, collecting, real estate, local agent; good education; have office in loop. Address Y 277, Tribune.

SITUATION WTD — HANDY MAN WITH tools and all machinery; ref. Address B 116, Tribune.

SITUATION WTD—STUDENT, WORK AFT. and evenings. Address B 525, Tribune.

SITUATION WTD — ELEVATOR MAN OR porter; ref. Boul. 5081.

SITUATION WTD — MAINTENANCE, GENeral work. Address X S 275, Tribune.

Day and Contract Work.

SITUATION WTD — SPECIALIST ON REfinishing hardwood floors; special prices for Sept. Belmont 1472.

SITUATION WTD—HOUSE PAINTING, DEC. that pleases, reas. Austin 6601.

SITUATION WTD—HOUSE PAINTING, DECorating, A1 guar. Martin, Sunnyside 2905.

SITUATION WTD — PAINT, CAL. DEC.; best wk. guar. Hurto, Armitage 4693.

SITUATION WTD—PAINT, PAPER, CALCImine. Phones Lincoln 7398 and 8367.

SITUATIONS WANTED—FEMALE.

Bookkeepers and Clerks.

SITUATION WTD—DICTAPHONE OPERAtor and capable general office worker. Address B 251, Tribune.

SITUATION WTD—WOMAN, EXPERIENCED cashier; good references and bond if required. Address A 566, Tribune.

SITUATION WTD — BKPR.-TYPIST; FEmale; 10 yrs.' exp.; exp. auto mfg.; sal. $35. Address A Z 201, Tribune.

SITUATION WTD—COMPTOMETER OPER., steady; four years' exp. footing and commissions. Address Y 308, Tribune.

SITUATION WTD—D. E. BKPR.; 5 YRS. exp., full chge. Address Y 421, Tribune.

Executives and Managers.

PRIVATE SECRETARY.

Educated business woman offers high grade service as private secretary to man of affairs; expert accountant-correspondent; make valuable assistant in management of large financial interests. Address A 459, Tribune.

Professions and Trades.

SITUATION WTD—BY GRAD. ARTIST IN advt. artist's studio; monogram designing, letterheads, lettering my specialty. Ph. Oak Pk. 4546.

SITUATION WTD—MILLINERY APPRENtice by rel. woman, good sewer and embroiderer; so. side or loop pref. Hyde Park 9173.

SITUATION WTD — AS OPERATOR IN beauty parlor. Address B 304, Tribune.

Domestics and Cooks.

SITUATION WTD — NEAT, EXP. MAID, good cook, wants place where 4 year old child can stay, or half days by week; no objection to suburbs. Kenwood 7527.

SITUATION WTD — FIRST CLASS HUNGArian chief cook; understands Viennese and Fr. cooking; in clubhouse, rest. or large boarding house. Address A 597, Tribune.

SITUATION WTD—SCHOOL GIRL; HOUSEwork or nursing; afternoon; S. S. Doug. 8329.

SITUATION WTD—LADY WISHES TO ACT as comp. to lady or to care for children going to Pac. coast. Address B 224, Tribune.

SITUATION WTD — GEN. HSWK., BY COMpetent woman; best refs.; $18 wk. Address A 244, Tribune.

SITUATION WTD — GEN. HSWK., BY young girl, Nor. Side; small washing; $15. 1153 Drummond-pl. Ph. Lincoln 2496-J.

SITUATION WTD — AS MAID. ETHEL WALTON. Phone Kenwood 9597.

SITUATION WTD — COL. MAID; GEN. housework. Douglas 1864-J.

SITUATION WTD — GEN. MAID, COL.; best refs.; exp. Douglas 1864-J.

SITUATION WTD — COOKING [ONLY]; city ref. Well. 8457; American, white.

SITUATION WTD—COL. MAID, PRIVATE fam., S. S. pref. Drexel 2267.

SITUATION WTD—COMPT. COL. GENL. hswk.; priv. fam. Address B 210, Tribune.

SITUATION WTD—MAID, HALF DAYS, BY week. Douglas 8358.

Housekeepers and Caretakers.

SITUATION WTD — COMPETENT HOUSEkeeper, American lady, for motherless home; clean, good plain cook; no laundry; N. S. pref.; $12 or $15. Phone Sat. eve. or all day Sunday. Edgewater 7734.

SITUATION WTD — BY LADY AS HOUSEkeeper; is a good cook and kind to children. Address Y 575, Tribune.

SITUATION WTD—HSKPR. FOR ELDERLY cpl. or invalid.; good refs. Mid. 7119.

SITUATION WTD—AS HSKPR., PRIV. home, N. W., small fam. Lincoln 3128.

Nurses and Governesses.

SITUATION WTD—NURSE TO INVALID; Amer., edu., 2 yrs. training. Thoro. exp. Reliable; refs. Seeley 1904.

SITUATION WTD—BY GRADUATE NURSE and dietitian; care of invalid, elderly person or children; A No. 1 ref. Tel. Oak. 0411.

SITUATION WTD—NURSE WILL TAKE OLD peo. and conv. in own home. Drex. 0475.

Laundresses and Day Work.

SITUATION WTD — EXP. GERMAN LAUNdress, Mon., Wed., Fri.; steady; no cleaning. Lincoln 5781.

SITUATION WTD — FIRST CLASS LAUNdress, white. Dorchester 3415.

SITUATION WTD—COL., DAY WORK OR cleaning, $4.20. Douglas 0816.

SITUATION WTD—TRUSTWORTHY COL. woman; cleaning by days; refs. Vict. 5325.

SITUATION WTD—DAY WORK, COL. WOMan. Victory 5776.

SITUATION WTD—CLEANING, DAY OR wk.; col.; reply by mail. 2926 Federal-st.

SITUATION WTD—HALF DAYS, BY WK.; will do laundry. Victory 0409.

Stenographers, Typists, Etc.

SITUATION WTD—SECTY.-STENOG.; AGE 25; 6 yrs.' exp.; small loop office preferred; city ref. Address T 69, Tribune.

SITUATION WTD — SEC.-STENO.-DICT.; 9 yrs.' exp.; knowledge of bkkpg.; thoroughly famil. with office det.; $30-$35. Ked. 1035.

SITUATION WTD — STENO.-SEC., WITH initiative; competent, dependable; H. S. grad.; 8 yrs.' exp.; $35. Vincennes 5901.

SITUATION WTD—EXP. STENO.-SECY., H. S. grad., 5 yrs. exp., sal. $25-$30. Jun. 5657.

SITUATION WTD — EXP. LEGAL SECstenor. Graceland 5231.

Miscellaneous.

SITUATION WTD—MODEL; LADY WITH gray hair, in beauty parlor. Address B 70, Tribune.

SITUATION WTD — LADY WANTS TO play piano in show, evenings. Repub. 0747.

SITUATION WTD—GIRL DES. WORK AT home or ½ days. Address B 96, Tribune.

Employment Agencies.

Nurses Want Situations.

6 pract. nurses; 3 trained nurses; 2 grad. nurses; 6 infant and governess. Phone WINTHROP REG. Sheldrake 3900.

WANTED—MALE—HELP.

Stores and Offices.

ACCOUNTANT AND OFFICE MAN—THORoughly live, practical, and experienced office man over 28 years; must have good working knowledge of accounting and be fully capable of taking complete charge of the accounting and office detail work and see that same is kept up to date and gotten out promptly. Must be a worker, experienced, and able to cope with some opposition. Excellent opportunity for right man to be office manager and work in as assistant to treasurer. Preference will be given to man with experience and with good record of study at recognized accountancy school and who understands fundamentals of cost accounting. State fully qualifications, experience, references, and compensation expected. Address A X 53, Tribune.

AUTO MECHANICS—THOROUGHLY EXPErienced on electric automobiles; knowledge of storage batteries desirable; work out of city. Apply DETROIT ELECTRIC CAR CO., 2416 S. Michigan-av.

BANK CLERK—WITH TRANSIT DEPARTment experience, residing on South Side. Address B C 252, Tribune.

BILL CLERK. LONGHAND. One with millinery experience preferred; steady position. Consolidated Millinery, 35 S. Wabash.

BILLER—NEAT, RAPID WRITER AND EXtender to bill from call; good opportunity with wholesale dry goods house. Address B C 253, Tribune.

BILL CLERK AND EXTENDER — WITH wholesale grocer exp. GROSSFELD & ROE CO., Randolph and Green-sts.

BOOKKEEPER—MUST BE EXP. TRIAL BALance, etc.; steady position; give age, ref. Address A U 142, Tribune.

BOOKKEEPER—EXPER. FOR CASHIER'S assistant; must be rapid, accurate, and good at figures. Address B D 320, Tribune.

CLERKS—UNDER 25, WITH EXPERIENCE and capable for work in auditing and mail departments of wholesale business. Address A P 107, Tribune.

CLERK—HARDWARE, N. S.; YOUNG MAN. Address A 171, Tribune.

CREDIT MAN

To handle collection of installment notes secured by chattel mortgage in all states; must have some knowledge of law; good correspondent; state experience, age, and salary. Address B B 56, Tribune.

CREDIT AND COLLECTION MAN—ASST., for wholesale hardware house; good correspondent, able to get results; state age, exp. and salary. Address A U 322, Tribune.

DELIVERY CLERK—YOUNG MAN, AMERIcan preferred, to drive motorcycle; must write good hand; to spend part of time in receiving room; opportunity for bright young man; $25 to start; one with some shipping experience preferred. Apply all day Saturday. MARTHA WEATHERED, 931 N. Michigan.

FLOORMEN. We have positions for men of good education and personality, 25 to 35 yrs. of age, with experience in retail business, capable of filling positions as floormen. Apply Superintendents' office, 9th floor. MARSHALL FIELD & CO., RETAIL.

KODAK SALESMAN. A good opportunity for young man with experience in selling kodaks and photographic supplies. Apply Superintendents' Office, 9th floor. MARSHALL FIELD & CO., RETAIL.

MAN—WE REQUIRE SERVICES OF MAN about 30 yrs. old, experienced in department store routine, with knowledge of shipping adjustments; some merchandising; steady position; state age, salary expected, experience. Address Y 311, Tribune.

MAN—TO TAKE CHARGE OF GROCERY wrapping counter; prefer one with department store experience. Apply MISS CRANE, T. & G. Store, 16 N. Mich.

MAN — YOUNG GENTILE, 16 TO 19, FOR general office work, by insurance co.; must be accurate at figures; state salary desired. Address B 294, Tribune.

MAN — YOUNG, TO ASSIST ON BOOKS, who can operate typewriter. Address A 326, Tribune.

MAN — YOUNG, TYPIST AND CLERK. J. METZLER & SONS CO., 158-164 E. Grand-av.

MEN'S FURNISHING SALESMAN—A SNAPpy young man with lots of pep and good address who has had experience in high class men's furnishing departments; give references. State experience, and salary expected. THE SHOP OF CULTURE, Memphis, Tenn.

MEN — BY DOWN TOWN BANK, CAPABLE men, who have had experience as paying tellers in loop banks only. Address A W 464, Tribune.

WANTED—MALE HELP.

Stores and Offices.

ORDER CLERKS—WHOLESALE DRUGS, with exper., also young men to pick up orders. Give references. Address B 188, Tribune.

RECEIVING TELLERS — TWO, EXPERIenced, by a North Side State Bank; state age and salary expected. Address B O 247, Tribune.

SALESMEN — COMPETENT, for our women's gown section; only those having a high grade experience considered; also salesmen experienced in selling women's coats, suits, and dresses; liberal salaries and commission. Apply after 9 a. m., 5th floor. THE BEDELL CO., State and Monroe.

SALES CORRESPONDENT.

A large national manufacturer wants a young man between 22 to 27 years of age, who can qualify as a sales correspondent; he must be well educated and experienced in writing result producing letters. Apply to Mr. E. J. Charvat, Room 103, 230 E. Ohio-st., between 9 a. m. and 3 p. m. Saturday.

SALESMAN—BY AN ESTABLISHED FURniture store, near Chicago; prefer a man who is now employed and wants to better himself; age 25 to 35; state full particulars and salary expected. Address E C 38, Tribune.

SALESMAN—FOR RETAIL FURNITURE. Experience not necessary. Evenings only, 3 nights a week. Must speak Bohemian. MILLER BRO., 4049 W. 26th-st.

SALESMAN—RETAIL CLOTHING, GOOD wages. Steady position. Apply BENNETT-McGUIRE, 366 W. Adams-st.

SALESMEN—FOR CLOTHING AND TAILORing; must be exp.; high sal. and comm. SELL BROS., 31 W. Jackson.

SHOE SALESMEN. EXPERIENCED; STEADY POSITIONS WITH GOOD SALARY. APPLY SUPERINTENDENT'S OFFICE, 4TH FLOOR. HILLMAN'S, STATE AND WASHINGTON-STS.

SODA DISPENSER—ROGERS & DIAMOND, 109 W. Adams.

SPANISH STENOGRAPHER or Spanish and English; must be fully competent; best of references; capable of taking rapid Spanish dictation. Permanent position. Good salary. Address A L 287, Tribune.

STENOGRAPHER — EXPERIENCED YOUNG man to assist secretary large corporation. Write, giving references, age, married or single, and previous experience. Address A M 377, Tribune.

STENOGRAPHER—GENTILE, GENERAL OFfice work; state age, salary, and references. Address B D 307, Tribune.

TYPIST—EXPERIENCED; SOUTH SIDE; good salary; give age, education, and reference. Address B C 314, Tribune.

YOUNG MAN — TO TAKE CHARGE OF printing, mailing and supply dept.; must be capable to act as purchasing agent; one with experience in life insurance preferred; state salary wanted. Address A W 533, Tribune.

Executives and Managers.

SALESMAN AND SALESMANAGER — ACtive, alive, progressive—one with ideas and capable of handling small sales force and developing sales distribution in new branch of food products business. Excellent opportunity for progressive man to get in on ground floor of growing business. Preference given to man with experience in handling condiments, pickles, and such products. State fully experience and compensation expected. Address A X 100, Tribune.

RESTAURANT MANAGER.

A West Virginia restaurant in a town of about 25,000 requires a competent manager to put a losing proposition on its feet; an unusual opportunity for such a man who can furnish bonds and good references. Apply W. A. GREENHOLT, 208 W. Randolph-st.

MAN—LEADING WALL PAPER MANUFACturer wants a man for their service department. Man with retail and sample bookmaking experience desired. To the right man, if willing to go out of the city, a reasonable opportunity is offered. Address B C 433, Tribune.

MANAGER—FOR PRINTING BUSINESS; 3 Gordon shop; will give share of profits to competent and reliable party; fine opportunity for man who knows the business and controls some trade; give full details by letter only to O. L. MOORE, 986, 208 S. La Salle-st.

MAN—A CAPABLE MAN TO TAKE charge of the String and Band Instrument department in leading music store of Dayton, Ohio. Must be experienced and a hustler. Address E D 1, Tribune.

ART EMBROIDERY GOODS BUYER—BY A large New York jobbing house; state experience and salary desired. Box 139, Madison Square, New York.

Boys—Office and Factory.

AUTO BOYS. Boys living on the North Side. Apply subbasement, Wabash-av. Bldg. MARSHALL FIELD & CO., Retail.

BOY, OFFICE. 16 years of age or over, living with parents on N. Side; good chance for advancement. SELZ, SCHWAB & CO., 514 W. Superior.

BOY—OFFICE, BRIGHT, ENERGETIC, 16 yrs. old, for work on Northwest Side; convenient to Clybourn Junction station; state experience and wages expected. Address H P 530, Tribune.

BOY — LIGHT DELIVERY FORD OR TOURing car, for light work in the loop. Apply early. Adams Theater, 20 E. Adams-st.

BOY—BRIGHT, CLEAN AMERICAN BOY for shipping room; must be 16 or over. Apply 831 W. Adams.

BOY—BRIGHT, AMERICAN, OVER 16, FOR errands and office work; must be neat. Rm. 1414 McCormick Bldg.

BOYS—ERRAND; GOOD PAY. APPLY FERris Woolen Co., 325 W. Jackson-blvd., 8th floor.

BOY — FOR OFFICE; MUST BE 16 YEARS old and neat in appearance. 714 Borland Bldg., 105 S. La Salle.

BOY — LIGHT FACTORY WORK; MUST be over 16. 227 W. Lake-st., 4th floor.

BOY—OFFICE. CALL MISS LAWRENCE, Franklin 5470.

BOY—OVER 16, FOR FRUIT AND VEGT. store. 7053 Glenwood-av., Morse-av. L sta.

BOY — ERRAND BOY. HEYWOOD-WAKEFIELD COMPANY, 1415 S. Michigan-av.

BOY—16, OFFICE AND ERRAND. WERTHEIMER SONS, 6 E. Lake-st.

OFFICE BOY — OVER 16, EXPERIENCED in filing. General Etching and Mfg. Co., 312 S. Hamilton-av.; 1 blk. west of Hoyne-av., near Jackson-blvd.

SAMPLE BOYS—AGE 16 TO 17; STEADY employment; good pay. Apply Rosenbaum Bros. Feed Mill 37th-st. and Stewart-av.

Professions and Trades.

ACTION FINISHER AND KEY FITTER—Goldsmith Piano Co., Supt., 1223 Miller-st.

ALUMINUM FINISHERS, PANELERS, DOOR-HANGERS, VARNISH MOLDERS, COLOR VARNISHERS, VARNISH RUBBERS, TRIMMERS, for high grade inclosed body work. Steady employment. Good wages. Due to increased production we can use these men. TOWSON BODY COMPANY, Clay and Russell-sts., Detroit, Michigan.

ARCHITECTURAL DRAFTSMAN — EXPERIenced. CHAS. L. WALLACE, 227 Jefferson-st., Joliet, Ill.

AUTOMOBILE MECHANICS—1st class men for general overhauling and also 1st class men for rebuilding motors. Steady work; all year round for the right men. Take Harlem car west on Grand-av. to 5800. YELLOW CAB MFG. CO., 5801 W. Dickens-av.

AUTOMOBILE DOOR hangers — Experienced on closed work; steady work year round. Take Harlem west on Grand-av. to 5800. YELLOW CAB MFG. CO., 5801 W. Dickens-av.

AUTO MECHANIC — WHO IS EXPERT ON Diamond T and International trucks; steady work, good wages; only experienced men need call. Individual Towel and Cabinet Service Co., 33d and Cottage Grove-av.

BAKER—FOREMAN ON CAKE MACHINE. Call 10-12 a. m. Hiiker & Bletsch Co., 614 W. Austin-av., near Des Plaines-st.

WANTED—MALE HELP.

Professions and Trades.

AUTOMOBILE PANELERS—On closed bodies; steady year round. Take Harlem car west on Grand to 5800. YELLOW CAB MFG. CO., 5801 W. Dickens-av.

BAND SAWYER — 212-214 INSTITUTE-pl.

BENCH WORKERS—2, IN SAUSAGE FACtory. 2305 W. Taylor-st. ATLAS SAUSAGE & PROVISION CO.

BERRYMAN — FIRST OR SECOND. GOLDsmith Piano Co., Supt. 1223 Miller-st.

BLACKSMITHS, BOILERMAKERS, CAR REPAIRERS, MACHINISTS, MILLING MACHINE MEN, PIPE FITTERS, SHEET METAL WORKERS, TINSMITHS.

PERMANENT POSITIONS ASSURED EXPERIENCED MEN IN ROUND HOUSES, BACK SHOP, AND CAR REPAIR YARDS. GOOD WORKING CONDITIONS. TRANSPORTATION, BOARD AND LODGING FURNISHED. PLENTY OF OVERTIME. STANDARD WAGES. TIME AND ONE-HALF OVERTIME AND SUNDAYS. NONE BUT EXPERIENCED MEN NEED APPLY.

Northern Pacific Ry. Co., Room 104, 226 W. Adams-st., Chicago.

BLACKSMITHS, BOILERMAKERS, MACHINISTS, CAR REPAIRERS,

to take the places of men on strike at western points. New wage rate in effect Sept. 1st as high as 22 cents per hour above Labor Board award. Shops modern and well protected; free board and transportation. Ship daily. Apply 435 S. DEARBORN-ST.

BOILERMAKERS, MACHINISTS, BLACKSMITHS, CAR REPAIRERS.

Permanent jobs replacing men who went out on strike; attractive wages and opportunity to put in as much overtime as desired; modern shops; well protected; free board and transportation.

APPLY 345 S. CLARK-ST.

BOILERMAKER HELPERS

who have had two or more years of railroad experience and who can be promoted to boilermakers; only such with this experience need aply.

CHICAGO & ALTON R. R., 38 S. Canal-st.,

BUILDING MECHANICS.

CARPENTERS, $1 PER HOUR.
PLUMBERS, $1.02½.
SHEET METAL WORKERS, 95C.
HOISTING ENGINEERS, $1.10.
LATHERS, $1.
PAINTERS, 95C.
CEMENT FINISHERS, 85C.
ROOFERS, 92½c.
GLAZIERS, 95C.
OPEN SHOP.
EMPIRE CONSTRUCTION CO., 218 N. CLARK-ST.

BRICKLAYERS.

Commonwealth Edison Plant, 3200 E. 100th-st. Long job, steady work. GEORGE A. FULLER CO.

CANDYMAKER—Thoroughly competent, all around wholesale man for Bar Specialties, Hard Candies, Fudges, Caramels; must understand production; good opportunity for right man; ideal city to live in; give full particulars, experience, reference. HESSE BROTHERS, 1546 Winder-st., Detroit, Mich.

CANDY MAKERS — STICK CANDY SPINners. A. B. WALKER CANDY CORPORATION, Muskegon, Michigan.

CARPENTERS — APPLY BEFORE 9 A. M. BRUNSWICK-BALKE-COLLENDER CO. 411 Rush-st.

CARPENTERS—Open shop. $1.00 per hour. 218 N. Clark-st., 2d Floor.

CAR REPAIRERS.

Wood body freight cars contract shop; steady work; good piece work schedule. THE STREETS CO., W. 48th and S. Morgan-st.

CALL TODAY ROOM 707, 112 W. ADAMS-ST., THE SOO LINE R. R.

BOILERMAKERS, MACHINISTS, BLACKSMITHS, WELDERS, CARMEN AND HELPERS.

BEST BOARD & LODGING FREE.

OVERTIME.

SEE US TODAY.

CEMENT FINISHERS—Open shop. 85 cents per hour. 218 N. Clark-st., 2d Floor.

CHEMIST—FOR ANALYTICAL AND FACtory control work; good opportunity for advancement. Address B C 376, Tribune.

C., C., C. & ST. L. R. R. (The Big Four)

Wants railroad mechanics at Indianapolis, Ind., and other cities.

Machinists, Boilermakers, Blacksmiths, Passenger car repair men.

U. S. Labor Board rates and rules.

Apply 1089 Webster Bldg., corner Van Buren and La Salle-st.

DIEMAKER — A FIRST CLASS, THORoughly experienced man, who can do close work on complicated progressive dies; good salary to one with ability; give qualifications, exp., and references. Ph. Haymarket 7866.

DRAFTSMAN—ONE WHO HAS HAD WIDE experience in the design of architectural sheet metal work, art metal doors, hollow metal windows and steel furniture. Give experience and references in your first letter. Address B C 308, Tribune.

DRAFTSMAN—DETAILER ON MATERIAL handling machinery; good opportunity for young man; town 40 miles from Chicago. Address E C 5, Tribune.

DRAFTSMAN—STRUCTURAL AND ORNAmental iron. Apply Douglas Iron Works, 1128 S. Fairfield-av.

DRAFTSMAN—YOUNG MAN WITH ARCHItectural experience and some knowledge of sketching; steady position. Apply with sample of work. 208 S. La Salle, Room 683.

DRAFTSMEN—STUDENTS, SPARE TIME; detail work. Address A 563, Tribune.

THEM DAYS IS GONE FOREVER—"For There's No Place Like Home."—BY AL. POSEN

WANTED—MALE HELP.

Professions and Trades.

DRAFTSMAN.

Competent architectural draftsman, for architect's office at Peoria, Ill., with general practice. Permanent position and opportunity for advancement. State experience and salary. Address FREDERIC J. KLEIN, Peoria, Ill.

ENGINE HOUSE AND CAR FOREMAN.

Wanted by M., K. & T. Ry. in Oklahoma and Texas. Must be qualified mechanic. Experience in supervising locomotive repairs. Good facilities and good towns to live in. Apply Room 5 Grace Hotel, corner Jackson and Clark.

ESTIMATOR — BY GENERAL CONTRACTor; prefer one accustomed to estimating work out of city; must be accurate; state age, experience, and salary. Address B A 80, Tribune.

ESTIMATOR — FOR STRUCTURAL AND architectural iron; old established firm; steady position; prefer a man acquainted with Chicago architects and contractors or a man with pleasing personality who makes a good impression on trade he calls on. Address B A 97, Tribune.

FOREMEN—EXPERIENCED

R. R. machine shop foremen,
Boiler shop foremen,
Locomotive erecting foremen,
Tin and pipe foremen.
Car dept. mill foremen.

For back shop work, by western trunk line railroad. Salaries $240 to $260 per mo., with board and lodging. Permanent positions for men with good railroad records. Address B D 355, Tribune.

FOREMAN — FINISHING DEPARTMENT shop 90 miles from Chicago; must know color mixing and handling varnish; all metal work; baked finish in black enamel and color; must have executive ability. State experience and where previously employed. Address A U 144, Tribune.

FOREMAN—MILLWRIGHT, FOR MAINTEnance work in large plant located middle west, manufacturing food products; give references, age, experience, and salary expected. Address E C 24, Tribune.

FOREMEN—2, FOR UPHOLSTERING OVERstuffed furniture, for out of town city; new factory; state ref. and salary; will give nominal interest to right party. Address A M 372, Tribune.

FUR MACHINE OPERAtors. Apply at once, Mr. Koch, 4th floor, Alteration Room, ROTHSCHILD & COMPANY, State, Jackson, & Van Buren.

FUR CUTTERS, OPERATORS — EXPERIence. J. Miner, 27 E. Monroe.

FURRIER—GOOD MAN, FOR STEADY POsition. 3852 Sheridan-rd.

GENERAL FOREMAN,
2 ELECTRIC WELDERS,
BOILER INSPECTOR,
3 LOCOMOTIVE AIR BRAKE MACHINISTS,

WANTED BY THE M., K. & T. RAILROAD IN TEXAS.

GOOD LIVING CONDITIONS.

APPLY ROOM 5 GRACE HOTEL, CORNER CLARK AND JACKSON.

GLUEMAN AND RIP SAWER—EXPERIenced; good pay. THE GROSS MFG. CO., 1456 S. Wabash-av.

GORDON PRESSMAN.

First class, experienced. Miller feeder. 6 Gordon shop. Good salary. Union. Address B A 188, Tribune.

JEWELER — PLATINUM JEWELER FOR high grade work; must do own setting; permanent position. LOUIS ESSER CO., 111 Wisconsin-st., Milwaukee, Wis.

LINOTYPE OPERATOR — UNION, DAY work; No. 14 Lino; mostly ads; good pay for good steady man. DAILY SUN, Waukegan, Ill.

LINOTYPE OPERATORS—NONUNION: WE are in urgent need of several operators for day and night work. Apply immediately, 1203 Monadnock block.

L. & N. R. R. SHOPS, DOWN SOUTH. EXPERIENCED RAILROAD SHOPMEN. APPLY ROOM 333, 140 SO. DEARBORN-ST. OPEN ALL WEEK. COME EARLY, READY TO TRAVEL.

MACHINISTS, BLACKSMITHS, BOILERMAKERS, CAR REPAIRERS,

to take the places of men on strike at western Iowa points. Free board and transportation. Shops well protected and working under federal injunction.

BIG BONUS IN ADDITION TO STANDARD WAGES.

APPLY 423 PLYMOUTH-CT.

MACHINE AND HAND PRESSERS—APply at once. ACME CLEANERS & DYERS, 3536 N. Clark.

MAN — FOR MAKEUP DEPARTMENT OF trade paper, bright young man of neat appearance; must be able to lay out and make up advertising pages and attend to correspondence for copy, cuts, etc.; experience with trade paper or printing establishment desirable; permanent position for right man. Apply, stating experience and salary expected. Address B C 307, Tribune.

MAN—TO ASSIST IN THE MANUFACTURing of toilet articles; one with some experience preferred; salary to start $35 per week; good opportunity to learn to manufacture a full line. Address B B 61, Tribune.

MAN — EXPERIENCED FOR OILING, greasing and driving cars. THE RAINBOW OILING & GREASING STATION, 5920 BROADWAY.

MECHANICS.

HUDSON MOTOR CO. OF ILLINOIS. Prefer men who know Hudson and Essex cars, but have job for any A1 man. Permanent work at good pay. New service station soon to be finished. Will give best working conditions in city. See MR. ALDRICH, 1126 S. Wabash-av.

MECHANICAL DRAFTSMAN—WITH ROLLing mill experience. Apply Mark Plant, Dempster-st. and Dodge-av. Evanston, Ill., 8-12 a. m.

MEN—FOR ROOFING FACTORY; EXPERIence not necessary; also experienced oilers, pipefitters and millwrights. The Richardson Co., 27th-av. and Lake-st., Melrose Park.

MEN—FOR FOOD FACTORY WORK; DAY and night. KELLING, KAREL CO., 365 Illinois, Section B, 4th floor.

WANTED—MALE—HELP.

Professions and Trades.

MEN—OVER 21; EXP. UNNECESSARY; TO take charge of vulcanizing shops; wages 70%; will open a shop in your town. Baffetti Vulcanizing System, 917 Washington-blvd.

MARCELLER — ALSO TAKE CHARGE OF beauty shop; best wages. Call Irving 10177.

M., K. & T. LINES WANTS EXPERIENCED MECHANICS FOR PERMANENT POSITIONS IN MISSOURI, KANSAS, OKLAHOMA AND TEXAS. STANDARD WAGES AND WORKING CONDITION, FREE BOARD AND TRANSPORTATION.

APPLY TO ROOM 5 GRACE HOTEL, CORNER JACKSON & CLARK OR H. E. KINNEY, 40 S. CANAL-ST.

MOLDERS—EXPERIENCED ON SQUEEZERS and bench type machines. HURLEY MACHINE CO., 54th and 22d-st.

MISSOURI PACIFIC SYSTEM OFFERS PERMANENT RAILROAD JOBS FOR ROUND HOUSE AND SHOP FOREMEN, MACHINISTS, BOILERMAKERS, PIPE FITTERS, BLACKSMITHS, FREIGHT CAR REPAIRMEN WELDERS.

SHIPMENTS MORNING, NOON, AND NIGHT.

FREE TRANSPORTATION. BOARD AND LODGING.

APPLY AT ROOM 718, 112 W. ADAMS-ST.

MOTOR TRUCK MECHANics—First class only; others need not apply. MACK INTERNATIONAL MOTOR TRUCK CORP., 2338 Indiana-av.

NICKEL PLATE ROAD WANTS

Machinists,
Boilermakers,
Blacksmiths,
Car Repairers,
Welders,
Passenger Car Repairers,
Carpenters,
Pipefitters,
Sheet Metal Workers,

to fill vacancies of men who are on strike against decision of U. S. Labor Board.

Positions in and out of Chicago. Wages standard.

Good working and living conditions.

FREE BOARD.

APPLY ROOM 337 WEBSTER BLDG., 327 S. LA SALLE-ST., and 606 FEDERAL-ST.

NORFOLK & WESTERN RAILWAY CO. wants railroad mechanics at Columbus, O., Portsmouth, O., and Roanoke, Va., shops. Standard wages and working conditions.

MACHINISTS, BOILERMAKERS, BLACKSMITHS.

Free transportation, board and lodging. Apply 40 S. Canal-st., 428 S. Clark-st.

Oregon Short Line R. R. WANTS BOILERMAKERS, MACHINISTS.

First class mechanics are wanted for service in Pocatello, Idaho, to take the place of men on strike. Apply 8 a. m. to 6 p. m. daily. 6 N. Franklin, Chicago.

WANTED—MALE HELP.

Professions and Trades.

MONOTYPE KEYBOARD OPERATOR—FOR exclusive job office; prefer man who can do work on floor when keyboard is not busy; 48 hours. Write or wire experience and wages wanted; open shop; position permanent. The Globe-Gazette Printing Co., Wahpeton, N. D.

PAINTERS.

Maintenance work; steady. Apply Edgewater Beach Hotel, 5349 Sheridan-rd.

PAINTER.

General factory painting; must be able to mix paints. 5324 S. Federal.

PAINTERS AND DECORATORS—FIRST class union men. Apply F. J. STAUNTON CO., 424 Jackson-st., Milwaukee, Wis.

PAINTERS—Open shop; 95c per hour. 218 N. Clark-st., 2d floor.

PAINTERS — APPLY 4596 OAKENWALD-av.; union.

PENNSYLVANIA SYSTEM offers PERMANENT JOBS In Chicago or out of Town To Qualified FLOOR MECHANICS, VISE HANDS and BOILERMAKERS.

Apply at 33 S. CANAL-ST., 428 S. CLARK-ST., 9341 COMMERCIAL-AV., CHICAGO.

PENNSYLVANIA SYSTEM, SOUTHWEST REGION, WANTS MACHINISTS, MACHINE OPERATORS, BOILERMAKERS, BLACKSMITHS, CAR REPAIRERS, CAR INSPECTORS, CARPENTERS, SHEET METAL WORKERS,

To take the place of men on strike.

Free board and lodging. Free transportation.

Opportunities offered experienced railroad mechanics.

SHIPMENTS DAILY.

333 S. MARKET-ST., CHICAGO.

PAPER RULER—1ST CLASS; GOOD WAGES and transportation. ILLINOIS PRINTING CO., Danville, Ill.

PHOTOGRAPHER — EXPERIENCED MAN for developing kodak prints. SWEET, WALLACH & CO., 133 N. Wabash-av.

PIANO COATERS—
Piano coarse rubbers.
Piano key fitter.
Piano action finisher.
Piano belly man for crowning backs and fitting boards.
STRAUBE PIANO CO., Hammond, Ind.

PIANO STRINGERS AND ACTION REGULAtors. GULBRANSEN-DICKINSON CO., 3232 W. Chicago-av.

PLASTER MODEL MAKER—STEADY WORK for good men. Northwestern Terra Cotta Co., 2525 Clbourne-av.

PRESSMEN—FIRST CLASS 2 COLOR MEN; nonunion. Apply Employing Printers Assn., 1206 Monadnock Bldg.

PRINTING PRESS OILERS AND WASH-UP Men—Nights; steady positions. Apply Corn Products Refining Co., 63d and Archer-av., Argo, Ill.

RAILROAD MECHANICS WANTED BY THE ATCHISON, TOPEKA & SANTA FE RAILROAD.

MACHINISTS, BLACKSMITHS, BOILERMAKERS, CAR CARPENTERS,

TO TAKE THE PLACE OF MEN ON STRIKE.

FREE TRANSPORTATION, BOARD, AND HOUSING WILL BE FURNISHED.

GOOD WAGES.

PERMANENT POSITIONS.

Apply at once, 612 S. WABASH,

RAILROAD WORKERS.

MACHINISTS, BOILERMAKERS, BLACKSMITHS, ELECTRICIANS, SHEET METAL WORKERS, PIPEFITTERS, CAR MEN, HELPERS OF ALL KINDS, STATIONARY ENGINEERS,

to take places of men on strike in and out of city; free transportation; excellent working conditions; steady employment assured; board and lodging as good as money can buy furnished free; plenty of protection.

LIBERAL BONUS in addition to STANDARD WAGES. CHICAGO & ALTON RAILROAD, 38 S. Canal-st.

Riveters, Buckers, Heaters, and steel casting chippers. We can use a few thoroughly experienced men in these trades on steel car work; no strike or labor trouble; good rates and working conditions. Apply F. G. Wallace, employment manager, The Bettendorf Co., Bettendorf, Iowa.

WANTED—MALE HELP.

Professions and Trades.

RAILROAD MECHANICS wanted by the Illinois Central System.

MACHINISTS, BLACKSMITHS, SHEET METAL WORKERS, TOOLMAKERS, BOILERMAKERS, PIPE FITTERS, QUALIFIED CAR REPAIRMEN AND INSPECTORS, ETC.

Free transportation and board and housing will be furnished.

Permanent positions.

Wage standard as directed by United States Railroad Labor Board.

Apply at once, 523 S. Clark-st., or to Room 401, 109 E. 12th, master mechanics at Clinton, Mattoon, Centralia, and East St. Louis, Illinois.

ROCK ISLAND WANTS EXPERIENCED MACHINISTS, BOILERMAKERS, CAR REPAIRERS, ELECTRICIANS, WELDERS,

to fill vacancies of men who are now out on strike against U. S. Labor Board decision. Standard wages. Positions permanent.

APPLY 147 W. Van Buren-st.

ROUNDHOUSE FOREMAN—Experienced. Good wages and steady employment assured to the right men. Apply H. L. STUNTZ, Chicago & Alton R. R., Room 500, 340 W. Harrison-st.

PLUMBERS—Open shop. $1.02¼ per hour. 218 N. Clark-st., 2d Floor.

PRINTER—UNION, 1ST CLASS JOB MAN. 633 Plymouth-ct., 3d floor.

SAFETY INSPECTOR AND FIRST AID MAN —Must be able to give first aid dressings, assist doctor handle compensation payments, and safety first work around large plant located about 17 miles south of loop; permanent position; state age, experience, and salary expected. Address A L 295, Tribune.

SEWING MACHINE REBUILDER AND ADjuster—First class; give experience in full, salary expected, and where employed; confidential. Splendid opportunity for right man. Address A W 560, Tribune.

SHEET METAL WORKER—POSITION OPEN in our sheet metal department for man capable laying out work and handling men; would consider admitting right man into organization. Address A R 394, Tribune.

SHEET METAL WORKERS—Open shop. 95 cents per hour. 218 N. Clark-st., 2d Floor.

STICKER HANDS—WOODWORKING. ANderson & Lind Mfg. Co., 2127-2145 Iowa-st.

ST. LOUIS SOUTHWESTERN RAILWAY LINES, "COTTON BELT ROUTE," WANTS

Machinists,
Boilermakers,
Blacksmiths,
Sheet metal workers,
Acetylene welders,
Car repair men.

United States Labor Board Rates and Working Conditions. Free Board and Transportation.

APPLY TO 173 W. VAN BUREN-ST., ROOM FOUR, or 29 S. LA SALLE-ST., R. 701.

Store Fixture Designer.

Woodwork store fixture designer; must be familiar with drug, confectionery and restaurant layouts; position permanent with best opportunity for advancement; loop office. Address A W 570, Tribune.

WATCHMAKER—EXPERIENCED IN TRADE work. Call at J. L. ART & CO., 21 S. Wabash.

WATCHMAKERS — EXPERIENCED. APPLY at once. 3641 W. 16th-st.

WANTED—Millwrights, experienced on grain milling work. NORTHERN ILLINOIS CEREAL CO., Lockport, Illinois.

THE CHESAPEAKE & OHIO RAILROAD WANTS MACHINISTS, BOILERMAKERS, BLACKSMITHS,

to take the place of men on strike. U. S. Railroad Labor Board wages. Free board, lodging, and transportation. Wages commence when shipped.

BONUS IN ADDITION.

Permanent work is offered in Indiana and Ohio.

SHIPMENTS DAILY.

THE CHESAPEAKE & OHIO RAILROAD, 506 S. Adams-st., Peoria, Ill., or 174 W. Randolph, Chicago.

WANTED—MALE HELP.

Professions and Trades.

THE CHICAGO GREAT WESTERN RAILROAD WANTS BLACKSMITHS, BOILERMAKERS, MACHINISTS, CAR REPAIRERS, CAR INSPECTORS FOR SERVICE IN ILLINOIS, IOWA, MISSOURI

To take the place of men on strike.

FREE BOARD and LODGING

LIBERAL INDUCEMENTS ARE OFFERED IN ADDITION TO STANDARD WAGES. SHIPMENTS DAILY.

APPLY 337 S. MARKET-ST.

UNION PACIFIC RAILROAD WANTS MACHINISTS, BOILERMAKERS, BLACKSMITHS,

to take the place of men on strike for service at different points west of Omaha, Neb.

FREE BOARD and LODGING FREE TRANSPORTATION.

EXCELLENT WORKING CONDITIONS.

Apply 8 a. m. to 6 p. m. daily.

167 W. RANDOLPH-ST., CHICAGO.

WANTED—COMPETENT MEN. THE DENVER & RIO GRANDE WESTERN RAILROAD SYSTEM

will employ competent men for railroad service as follows:

MACHINISTS, BOILERMAKERS, BLACKSMITHS, SHEET METAL WORKRES, CAR REPAIRERS.

Standard wages will be paid under rules and working conditions with seniority dating from time of employment as prescribed by the United States Labor Board. Those wishing to enter the service of this railroad will report to

J. L. HOHL, GENERAL AGENT, The Denver & Rio Grande Western Railroad System, 700 Westminster Building, 110 S. Dearborn-st., Chicago, Ill.

WANTED. By C., B. & Q. R. R. MACHINISTS, BOILERMAKERS, BLACKSMITHS, SHEET METAL WORKERS, CAR REPAIRERS.

Only men of experience need apply. Call on or write C., B. & Q. R. R., EMPLOYMENT DEPT., Room 206, 547 W. Jackson. OR MASTER MECHANIC, Western-av. and 18th-st.

WANTED By WABASH RAILROAD CO.

Machinists,
Boilermakers,
Blacksmiths,
Pipefitters,
and their helpers,
Roundhouse laborers,
Car repairers.

Good wages; steady work. Board and sanitary housing free.

Apply R. 231 Dearborn Sta.

WAX THREAD MACHINE OPERATORS—1907 Milwaukee-av. J. A. Dubow Sporting Goods Co.

WINDOW TRIMMER—FOR MEN'S CLOTHing store; to work 1 day every 2 weeks. ATLANTIC CLOTHING CO., 3950 26th.

WOODWORKING MACHINE HANDS—FOR auto body work. L. F. KUEHNE CO., 2601 Archer-av.

Pharmacists.

APPRENTICE—REGISTERED, WHO IS AN experienced salesman; a "spif-hound." Apply Room 1108, 7 W. Madison. BUCK & RAYNER.

APPRENTICE AND DELIVERY BOY—IN drug store. 5759 Broadway.

APPRENTICE — FOR DRUG STORE; DEpendable; references. 4661 N. Kedzie.

DRUG CLERK—REGISTERED OR ASSISTant, who is looking for a real opportunity; live town 100 miles from Chicago; single and a hustler; good mixer; state salary and references. Address E D 2, Tribune.

DRUG CLERK—APPRENTICE WANTED; 1-2 yrs.' experience. Ph. Rog. Pk. 5017.

PHARMACIST—ASSISTANT OR EXPERIenced apprentice; gentile. Laflin Pharmacy, 1500 W. Van Buren.

PHARMACIST—REGISTERED ASSISTANT; young man, fully competent. Call 1467 E. 53d-st.

PHARMACIST—REGISTERED IN INDIANA; 45 minutes from loop; state salary expected. Address Y 591, Tribune.

REGISTERED PHARMACIST — REQUIRED immediately. Apply 3182 Elston-av.

REG. PHARMACIST — YOUNG; STEADY work, state sal. Address B D 361, Tribune.

REG. PHARMACIST — ELDERLY MAN; short hrs.; Canalport. Ph. 1846 Canalport.

Farm and Garden Help.

FARM HAND—SWEDE PREFERRED, YEAR round employment; must be capable; give experience; smokers not taken; $35. Address F. M. OAKES, Leura, Ill.

WANTED—MALE HELP.

Farm and Garden Help.

POULTRYMAN—COPETENT, PRACTICAL, one willing to actually work, can secure desirable position close in Chicago; give details of past experience and salary expected. Address H P 566, Tribune.

Salesmen, Solicitors, Etc.

ACCIDENT-HEALTH SALESMEN—WHOLE-part time, Chicago, towns in Ill., Ind. General Accident Ins. Co., 64 E. Jackson-blvd.

ADVERTISING—10 MEN FOR PROGRAM work, best in city. $20-$40 per day, easy for hustler. Mr. Storm, 4458 N. Western-av.

AUTOMOBILE SALESMEN

TO SELL FORD CARS AND TRUCKS; MARRIED MEN OVER 25 YEARS OF AGE PREFERRED; MUST HAVE A STEADY RECORD; SELLING EXPERIENCE NECESSARY, AUTO EXPERIENCE NOT NECESSARY. CALL AT 2 P. M.

LITSINGER-REED CO., 757 W. JACKSON-BLVD.

AUTOMOBILE SALESMAN — FAMILIAR with cars selling under $1,000. Fastest selling small car on the market. Floor days. Leads furnished. Co-operation unsurpassed by any automobile concern doing business in Chicago. Applications will be entertained from bona fide automobile salesmen only. Prospect 0876. MR. DUNCAN.

AUTO SALESMEN.

2—To sell new Velie cars. Must be experienced salesmen and be ambitious. None other need apply. A splendid chance for the right man. 1610 Washington. Ph. Austin 0373.

AUTO ACC. SALESMEN—WITH FORD CARS, for Chicago. Rm. 418 Otis Bldg.

CANVASSERS.

Experienced house to house canvassers, well known food article; liberal salary and commission. Apply 5324 S. Federal.

CIGAR SALESMAN — WITH SOME TRADE. Call 2504 N. Clark-st.

COLLECTORS AND SALESMAN—GOOD POsition for right party. Apply CHICAGO PHONOGRAPH MFG. CO., 512 S. State-st.

CREW MANAGERS AND SALESMEN—FOR vacuum cleaners and washing machines; North and West Side territories just opened. Chance for big money; new selling plan makes selling easy. Excellent proposition to men having their own cars. SAUSAMAN-BRADLEY CO., 6336 S. Ashland-av. Prospect 1029.

DISTRICT SALES REPRESENTATIVE—An energetic, wide awake, resourceful salesman to sell and supervise in Chicago and the nearby territory, the line of one of the largest manufacturers of nationally advertised Radio Frequency Receiving Sets. The right man should earn one thousand dollars per month. State age, qualifications, references, telephone number, and address. Confidential. Address E B 39, Tribune.

INSURANCE MAN—A1; MUST BE GOOD business getter and have a complete knowledge of every branch of insurance; state age, salary, and experience. Address A L 94, Tribune.

MAN.

I am looking for a particular type of man, 28 years of age or over, who is inherently honest, who can faithfully represent an organization of national reputation and record. Regardless of your present occupation, you may be the type of man whom I can place in a position to earn not less than $5,000 a year. If you cannot call immediately, write for appointment.

MR. PATTERSON, 15th floor, 220 S. State.

MAN — TO CALL FROM STORE TO STORE, who is looking for something to do that will net him a salary, and also if he sticks he will build up his own business. We have been established 17 yrs. and our product is well known; also wanted, side line men for out of town. Call 9-12. Imperial Mfg. Co., 317 Wendell-st., rear.

MEN — TO FOLLOW LIVE LEADS; EXPErience not necessary. McCORMACK, BLACK & CO., 357 Conway Building.

MEN—WITH SALES ABILITY; $35 WEEKly; good chance for advancement. PITKIN, 918 W. Madison-st.

MEN—SEVERAL, TO SELL ADVERTISING service, comm. basis. Phone Dearborn 2120 Monday, Sept. 18, for interview.

OYSTER SALESMAN — EXCLUSIVE TERritory. Commission on repeat orders. Well established. Give full particulars, references and territory wanted. THE NATIONAL PACKING COMPANY, BALTIMORE, MD.

Prominent Banking House

will make positions for 3 or 4 young men to become bond salesmen; must be college graduates or have equivalent in experience; real opportunity for men of initiative and ability who are willing to learn the business and make it their life work; state age and when and where graduated, business experience, immediate salary required, and any other items of interest. Address Y 430, Tribune.

REAL ESTATE SALESMEN

for our South Side office; opportunity for men with ambition and good character; sales experience preferred but not necessary; salary and commission. Apply 9 a. m., 3335 S. Halsted.

REAL ESTATE SALESMEN.

South Shore office has an opening for several high grade experienced men. For those who are honest and hustlers, I have the best proposition offered in this district. JORN, cor. 75th and Merrill-av. Dorchester 2236.

REAL ESTATE SALESMEN

For North Side office, full or part time. CHICAGO NATIONAL REAL ESTATE CO., 1901 Lawrence-av. Ravenswood 3963.

REAL ESTATE BROKER—RELIABLE AND experienced; rare opportunity for right man. Call personally between 9 and 11. Kessler, 3644 Fullerton-av.

SALESMEN — SEVERAL EXPERIENCED, real estate, to sell Rogers Park Subdivision, east of Western-av., sewer, water, gas and sidewalk included; prices as low as $1,450, $200 cash, bal. $20 per mo.; this is a well located piece of property and easy to sell. Call at once. E. T. GUSTAFSON, Mgr., Henry L. Schoolcraft, real estate, Room 904, 208 S. La Salle-st.

SALESMEN—HAVE VERY ATTRACTIVE openings for 3 men; excellent remuneration and co-operation; must have energy and tenacity; also good appearance and pleasing personality; to such men we offer a permanent position. Call Room 1101, 127 N. Dearborn-st. See MR. WALL.

SALESMAN—TO ASSIST IN ORGANIZING ice cream company; leads furnished; opportunity to secure permanent contract on very attractive basis; acquaintance south side druggists and dealers desirable but not necessary. Address J K 480, Tribune.

SALESMEN.

Fine opportunity for several experienced men with pleasing personality to sell standard auto accessories in Chicago territory. Liberal commissions. Address B B 539, Tribune.

SALESMEN.

Six experienced men to call on retail grocery trade; permanent position; salary and commission. Apply CINCINNATI SOAP CO., 338-340 River-st., City.

SALESMAN — EXCEPTIONAL OPENING for experienced salesman, Illinois territory, with an old concern whose products are well known and established. See Mr. Hutchinson, 2919 Pine Grove, after 2 p. m.

SALESMAN — YOUNG MAN OF ABILITY for sales and renting in high grade, conservative North Side uptown real estate office; liberal basis for industrious man; replies confidential. Address B B 502, Tribune.

SALESMAN—TO HANDLE BOYS' WASH suit line, thoroughly acquainted with retail trade; commission basis; give references and experience. A. Goldstein & Co., 18 White-st., New York City.

SALESMAN—TO SELL MEAT AND PROvisions; salary and commission. Must be acquainted with hotels, hospitals, institutions and restaurants; state experience and phone number. Address A W 503, Tribune.

SALESMEN — TO SELL LADIES' APRONS, city, and the following states: Indiana, Ohio, Michigan, Wisconsin, Minnesota and Iowa; must have following and furnish good reference. Address B C 390, Tribune.

SALESMEN—FORD, OR MEN EXPERIENCed in selling light cars, to sell Chevrolet motor cars; men that can earn $100 a week or better. A real opportunity for hustlers. Address A U 148, Tribune.

SALESMEN—TO SELL CHEVROLET MOTOR cars; high grade men who have made good only; can offer good proposition. See N. O. GILBERT, Manager, HAMLIN MOTOR SALES CO., 3843 W. Madison-st.

SALESMAN—MANUFACTURERS OF MEdium priced Men's Welt Dress Shoes want salesman for Chicago. Give references in first letter. Address E D 17, Tribune.

SALESMAN — GOOD OPPORTUNITY TO sell wrap. paper and cordage to loop and mfg. trade; write age, experience and salary desired. Address Y 251, Tribune.

SALESMAN — YOUNG MAN WHO WANTS to learn the real estate business; old est. firm; loop office. G. A. LEONARD, 5800 Milwaukee-av.

SALESMEN — BY ESTABLISHED CIGAR company with national scope, to handle high class proposition in Chicago territory. Apply Room 506, 111 N. Dearborn.

SALES MANAGER—TO SELL HIGH CLASS bond issue for eastern bank; must be good organizer and able to handle men. Apply MR. SLONE, Room 1606, 159 N. State-st.

SALESMAN—NEW YORK LIFE INSURANCE Co. has fine opening for a salesman or one wishing to be such. See J. J. MACKAY or A. C. McARTHUR, 510, 343 Dearborn-st.

SALESMEN—TO HANDLE THE FASTEST selling Xmas card line in the country; liberal commission. PROCESS ENGRAVING CO., 209 S. State-st.

SALESMEN — EXPERIENCED, TO SELL thread to manufacturers. Address B C 164, Tribune.

SALESMEN—LIVE; YOUR OPPORTUNITY; no competition. Rm. 410, 35 S. Dearborn. See Shuley, all day Saturday.

SALESMEN—3, WHO CAN MAKE MONEY and have saved some; $100 a week after trained for exec. pos. Rm. 302, 6 W. Rand.

SALESMEN—TO SELL FORD CARS AND trucks. Good proposition to offer. Warner & Moore, Ford Dealers, 4301 Milwaukee-av.

SALESMEN — BIGGEST QUARTER, DIME and nickel sellers ever offered; big money. Mills & Mills, 53 W. Jackson-blvd.

SALESMAN—TO SELL A NEW LINE OF calendars for advertising. C. S. HAMMOND & CO., 30 Church-st., New York.

SALESMEN — TO SELL DURANT AND Star automobile. O. W. ECKLAND MOTOR CO., 6204 Cottage Grove.

SALESMAN — A CLEAN, DIRECT TO CONsumer man on new specialty, good for $30 day. G. M. HALL, 520, 110 S. Dearborn.

SALESMEN—TO CALL ON LAMP SHADE trade; experienced. 22 E. Delaware.

SALESMEN — GROCERY SPECIALTY; steady work. E. Meinecke, 3852 N. Kenneth.

WANTED—MALE HELP.

Salesmen, Solicitors, Etc.

SALESMEN.

HOLLYWOOD,

HOLLYWOOD,

HOLLYWOOD-BY-THE-SEA.

NOT THE CALIFORNIA MOTION PICTURE KIND BUT THE WONDER CITY OF THE WORLD NOW BEING BUILT IN SOUTHERN FLORIDA, BETWEEN PALM BEACH AND MIAMI ON THE DIXIE HIGHWAY, FLORIDA EAST COAST RY., AND THE ATLANTIC OCEAN. MILLIONS ARE BEING INVESTED IN DEVELOPMENT. FOR MEN, REGARDLESS OF THEIR SELLING EXPERIENCE OR LACK OF IT, WE HAVE AN OPPORTUNITY NOT OFTEN MET WITH. YOU MAY WORK IN THE NORTH IN SUMMER AND IN FLORIDA IN WINTER, IF YOU WISH. JOIN OUR FORCE NOW AND GET IN LINE FOR FUTURE ADVANCEMENT.

TALK IT OVER WITH MR. WHITSON, HOMESEEKERS' REALTY CO., 905 McCORMICK BUILDING, 332 S. MICHIGAN-AV.

SALESMEN

To sell automobiles for a well established Mich.-av. firm. Only men who can show real ability and effort are wanted. An unusual opportunity selling a well known, nationally advertised light six at less than $1,000. Character, references, and past record will be studied carefully. Address A V 401, Tribune.

SALESMEN—I WILL INTERVIEW THREE real salesmen who can make good in an organization where ordinary results mean $60 to $120 per week. You must be a man of earnestness, force, and good character, who can prove fitness for association with business of high quality, and absolute integrity. To the man I seek an immediate income is assured and quick advancement is certain. Must be over 28 years old, married preferred. Apply after 10 a. m. in person, or write to 904 Kahl Bldg., Davenport, Ia.

MR. MUIR.

SALESMAN AND SALESMANAGER—Active, alive, progressive, one with ideas and capable of handling small sales force and developing sales distribution in new branch of food products business. Excellent opportunity for progressive man to get in on ground floor of growing business. Preference given to man with experience in handling condiments, pickles, and such products. State fully experience and compensation expected. Address A X 53, Tribune.

SALESMEN — WE WILL INTERVIEW 3 real salesmen who have had specialty experience; compensation guaranteed and well worth your while if you are a producer. To a man with a successful record and who has the desire to grow there is offered an unusual opportunity to make a permanent connection with a national manufacturer. Apply after 1 p. m. Saturday. ELLIOTT-FISHER COMPANY, 1207 Peoples Gas Bldg.

SALESMEN — SEVERAL, WHO SPEAK Italian, to represent us in the sale of new subdivision about to be placed on the market; experience unnecessary; salary and commission basis. See Mr. Carsello, between 11 a. m. and 7 p. m. FRED'K H. BARTLETT & CO., 6th floor, 69 W. Washington-st.

SALESMEN.

Have 2 positions open for A1 specialty salesmen who will put forth real effort every day and produce results; must have a clean record, good personality, and common sense, preferably with car connection; permanent; unless you are a go-getter do not answer this ad. Phone E. F. CHACAL, Canal 6376, or write P. O. Box 790, Chicago.

SALESMAN — TO SELL POPULAR PRICE middies and novelty ladies' knickers, to call on the department stores in the city of Chicago. Will consider applicant with established trade in the same lines. Apply to the Peter Middy Company, KRAMER, SAUBER & KESTING, proprietors, 113 S. Hanover-st., Baltimore, Md.

SALESMANAGER WITH SALES FORCE OR SALE ORGANIZATION,

to take charge of our retail sales, Chicago and surrounding territory; high class proposition, with almost unlimited field of operation. Call between 8 a. m. and 9 and 5 p. m. to 6. SUITE 403, 20 E. JACKSON-BLVD.

SALESMEN—REAL ESTATE. WE WILL soon place on the market the choicest piece of property in Chicago; salary and commission; must drive your own car. Write your application at once. School starts Sept. 18 at 8:30 p. m. FRANK K. REILLY & CO., 155 N. Clark & 4855 Broadway. 62d and Cottage Grove.

SALESMEN — PART TIME OR FULL TIME. Do you want to add $50 to $100 a week to your income? Many are doing it. If you are aggressive and feel you have the ability to handle a high grade meritorious proposition where every possible assistance will be given you, write for appointment; give phone number and address. Address A 434, Tribune.

SALESMAN — AGGRESSIVE, WITH ACquaintance among manufacturers of sheet metal articles, to sell high grade Power Presses. Knowledge of die work would be an advantage. State age, education, previous connections, experience, giving home address and phone number. Wonderful opportunity for a real worker. Address E C 6, Tribune.

SALESMAN—GOOD SALARY AND COMMISsion; Gentile; good appearance, strong personality; prefer man who has had experience selling specialty lines, stocks, insurance or films; unless you have made at least $4,000 yearly don't apply. Call between 10 and 2 p. m. Room 812 Hartford Bldg.

SALESMEN—WITH CAR, FOR CITY WORK; 25 to 30 years of age; position pays $50 per week. Mr. Clutter, 536 1st National Bank Bldg.

SOLICITOR—FOR LAUNDRY; EXPERIENCed. Address B B 536, Tribune.

YOUNG MAN.

High grade real estate bond house has opening for a wide awake, snappy young man over 26 years, who can show successful sales record; bond experience not essential; we will train you; liberal salary and commissions. Room 918, 220 S. State-st.

Agents.

LIFE INSURANCE MEN—EXPERIENCED, with records, as general agents in Illinois, two in Chicago. Old Co. contracts financed. Address Y 371, Tribune.

MEN OR WOMEN — FASTEST SELLING specialty known; big profits; no competition. Call daily, 9 to 2, 925 McClurg Bldg.

AGENTS — NEW SELF-CLEANING AND priming spark plugs; sells fast; large profits. F. C. Canty, 11228 Longwood-dr.

AGENTS—EVERY MAN BUYS 1 TO 3; 100 per cent profit; big seller; write for samples. Address A W 466, Tribune.

MANUFACTURER'S AGENTS — FOR AUTO specialty. 2027 Michigan-av.

Miscellaneous.

MIDDLE AGED MAN. AS HOUSE OFFICER.

Some hotel experience. Call at back door, Hotel Sherman, timekeeper's office. See John O'Rourke, house officer.

MAN—YOUNG, TO DRIVE AUTO FOR BAKery on West Side; experience not necessary, but must be steady, industrious and able to hold business and show increase in sales. Write giving address, telephone and references. Address B 147, Tribune.

MAN — WHITE, MARRIED, MIDDLE AGE, willing worker; to care for fires and premises of several 2 flat bldgs.; $75 mo. and free kitchenette apt. with bath. See MORRIS, 2600 Devon, 3 to 5, Sat. and Sun.

MEN—3, UNDER 30 YRS. OF AGE, AND of neat appearance to collect out of town account; transportation paid; salary and comm.; bond required. Call between 9 and 10:30 a. m., Rm. 700, 431 S. Dearborn.

HOUSEMAN.

Experienced houseman, with 1st class references; $110 per mo. and room. Address B D 513, Tribune.

MAN — FOR MILLWORK DEPARTMENT lumber yard; estimating, selling, etc.; opportunity of special promise for right kind of man; state age, experience, and salary wanted. Address B 103, Tribune.

NIGHT WATCHMAN—FOR STATE-ST. store; competent to take charge of a small force; highest reference required. Address A X 198, Tribune.

GRAIN DOOR NAILERS.

Steady work. Apply HERMAN H. HETTLER LUMBER CO., 2601 Elston-av.

NIGHT WATCHMAN — IN WHOLESALE house; must do porter work; give age, references, and salary expected. Address ..., Tribune.

MEN—I WILL HELP YOU GET A HOME, low near La Grange if you will help me in your spare time. Address A W 188, Tribune.

COLLECTOR — EXPERIENCED, FOR FURniture installment furniture house. L. FISH FURNITURE CO., 1906 S. Wabash-av.

LUMBER TALLY MAN — EXPERIENCED; good wages; opportunity for advancement. Address B D 512, Tribune.

NIGHT WATCHMAN — MUST HAVE ENGIneer's license. VILAS HARSHA MFG. CO., 2010 Carroll-av.

DOORMAN—FOR THEATER; AFTERNOONS and evenings; Northwest Side. Address B A 483, Tribune.

MAN—YOUNG, LIVING NEAR, WHO UNderstands hotel switchboard; answer bells, etc., aft. and evenings. Sunnyside ...

LABORERS—12 HOURS PER DAY, 40c per hour. 5848 S. Throop-st.

BOY—COLORED, PRESSING CLOTHES, porter work. Address B 169, Tribune.

PORTER—RELIABLE. APPLY ... Florist, 17 E. Monroe.

DISHWASHER — MAN. SHORT HOURS. 1122 Central-av., Wilmette.

MAN—HANDY AROUND SHIPPING ROOM. BARRETT BINDERY, 1335 W. ...

WANTED—MALE HELP.

Miscellaneous.

ORDER FI[LLERS] ...
CHECKE[RS] ...
WRAPP[ERS] ...
Call ready for w[ork] ...
Excellent work[ing condi]tions. Promotio[n for those] who qualify.
LEONARD MORT[ON] ... 1433 S. Wab[ash] ... 2d floo[r].

AN ESTABLISH[ED] ...ing house has a[n op]portunity for ma[n in real es]tate loan dept. ... experience with ... architects, and t[he] trades preferred. ... experience, and ... sired. Address ... une.

CANDY KISS MA[CHINE OP]erators—Experie[nced] ... VERSAL THEAT[RE CON]CESSION CO., 26... lin-st.

LABORE[RS] ... APPLY ROSENBAUM BR[OS.] ... MILL, 87th-st. and Ste[wart] ...

EVANSTON PO[RTERS] ... for men residing in North ... ing automobiles; must re[ad] ... English. Only clean, intell[igent] ... of age or over, who know ... Shore. Experience not ne[cessary]; ... nent work; good pay. YELLOW CAB ... 57 E. 21st-...

MIDDLE AGE[D MAN] to act as usher; must be ... neat in appearance, and w... that will enable him to ha[ndle] ... well as outside people. Wh[en] ... age, experience, and salary ... A R 81, Tribune.

LAUNDRY DRIVERS—EXP[ERIENCED] on wet wash and finished ... portunity for hustlers. See ... man & Smith Laundry Co. ...

Help Wanted with ...

NEW MEN OR WOMEN W... $6,000 to manage branc[h] ... com., and 7% on investmen[t] ... 141, Tribune.

Employment Ag[encies]

ENGINEER, NO. LIC. ... Fireman ... $33; Machinist ... 65c; Hand screw ... 60c; Belt sander ... 55c; Blacksmith ... 65c; Planer helper ... 40c; Plater's helper ... $25; Sheet metal ... $1; Tool and die ... 85c; Floorman ... $30; Auto washer ... $35; Auto polisher ... $25; Auto mech. ... 80c. BUSCH AGENCY, 157 W...

CREDIT MANAGER—WITH ... auto accessories or similar ... Secretary-Stenographer, loop, ... Bookkeeper, South Side ... System Credit Man, good fut[ure] ... Office open all day S...

COMMERCIAL A[GENCY] Suite 1203, 109 N. Dearborn-...

2 MALE STENOGS., LOOP ... OFFICE BOY, bright, over ... will rapidly work into $25. 15 OFFICE BOYS, highest ... city. $10-$15. CORBOY SERVIC[E] ... 20 W. Jackson-blvd., R...

BOOKKEEPER—LA SALLE-ST. ...

COONEY-RYAN A[GENCY] Suite 1202, 20 E. Jackson-bl...

DRAFTSMEN—4, MECHAN[ICAL, architec]tural, electrical, $125-$250. ... H. H. HARRISON ... 19 S. La Salle-st., S...

BKPRS., STENOGS., CLER[KS] ... salaries $15-$35. ASSOCIATED SERVICE ...

TIMEKEEPER, AGE 23-30, ... RAILWAY BUREAU, 11 ... Room 1131.

TECHNICAL POSITIONS—FOR ... THE ENGINEERING AG[ENCY] ... 53 W. JACKSON-B...

HUNDREDS OF MEN AND ... all day. Small fee. Amer. ... Salle, R. 32.

MANY OFFICE POSITIONS ... SANGER SERVICE, 17 N...

COOKS, WAITERS, BUS BOY[S] ... Porters, kit. men. Harp. ...

HIGHER CLASS POSITIO[NS] ... SERVICE, 451 Ry. Exch. ...

TRADE SCHOO[LS]

BE AN AUTOMOB[ILE] ... Our practical course in a[uto me]chanics and driving will pre[pare you for a] steady job with good pay. Get out of the ranks of the ... ers with irregular employmen[t] ...

COURSES FROM ... Learn in the Big GREER ... you get actual practice from ... Successful graduates placed ... without extra charge. Day ... classes. It will pay you to inv[estigate] ... phone or call for our FREE B[OOK] ... Calumet 2657. Greer College of Automotive ... 2022 Wabash-av., Chic...

JOBS WAITING T[O] ... $40 TO $150 PER ... Biggest pay to automotive ... competition; jobs at $40 to $... will teach you in 8 short week[s] ... men needed for Sept. 18 cl[ass] ... MENT LIMITED. Your one ... money. Call or write for co[mplete informa]tion. We help you get a job. ... George.

AMBU INSTITUT[E] ... Dept. 59, 2632 Prairie-av...

TELEGRAPH[Y] ... Radio and Morse. Men and ... and eve. We occupy an entire ... tives, teachers, etc. Recognize[d by] ... com'l and gov't officials. Pos[itions] ... through our free employment ... while learning. Write or phon[e] ... CHICAGO TELEGRAPH I[NSTITUTE] ... 3400 S. Michigan-av. ...

LEARN ELECTRICITY AT COYNE. America's Gre[atest] ... SCHOOL. Day or eve. ... classes. Prepare quickly. ... etc. Radio free now. Drafting ... Write, phone or visit Big New ... or eve. Racine-av. "L" sta. ... COYNE SCHOOL, ... Our new location no[w] ... 1312 W. Harrison-st. Ph. M...

MAKE MONEY AT HOME—YO[U can earn] from $1 to $2 an hour in y[our spare time] writing showcards; quickly and ... by our new simple method; no ... soliciting. We teach you how ... and pay you cash each week. ... and booklet free. Write today ... SHOWCARD SCHOOL, 228 Ry... ronto, Ontario, Canada.

BE A BATTERY EXPERT— ... Our intensive course of tr[aining in] battery charging, repairing, ... manufacturing in a few weeks' ... time, day or evenings. Radio a... both demand experienced men ... Many openings. Western ... Battery Co., 321 N. Crawford...

HOTELS NEED TRAINED M[EN] ... wide demand for high salari[ed] ... past experience unnecessary. ... mail and put you in touch wi[th] ... tunities everywhere. Write a[t once for par]ticulars. Lewis Hotel Training ... 718, Washington, D. C.

MEN — LEARN BARBERING ... Jobs open, city and country ... railroad trains, office bldgs. ... short course completes. Day a[nd eve.] ... es. Call or write. MOLER B[ARBER COL]LEGE, 105 S. Wells-st.

SALESMEN—INEXP. OR EXP[ERIENCED] ... call for list of lines; free emp[loyment serv]ice; earn $2,500 to $10,000 y[early] ... mand for men, city and travelin[g] ... men's Training Assn., 517 Mo...

EARN $35 TO $125 A WEE[K] ... Learn motion picture, commer[cial, por]trait photography; 3 to 9 mo[nths] ... day or night. Catalogue "C." N... of Photography, 630 S. Wabash...

EARN MONEY AT HOME WRI[TING SHOW] cards. We teach and give you ... Particulars free. Kwik Show... Toronto, Canada.

SPEND A DAY OR EVENING ... Chicago's best Automobile Sc[hool] ... W. Jackson-blvd., just west of ...

LEARN TO DRIVE—$15—LIC[ENSE gu]aranteed; jobs open. Bookman ... 414 S. Halsted.

LEARN SIGN PAINTING, CAR[D WRITING,] decorating, auto painting, ... Chicago Painting School, 146 ...

$30—AUTO DRIVING AND ... $25. License guar. and job. ... classes. MUNSON, 1507 Madiso[n] ...

WANTED—MALE HELP.

Miscellaneous.

ORDER FILLERS,

CHECKERS,

WRAPPERS.

Call ready for work.

Excellent working conditions. Promotion for those who qualify.

LEONARD MORTON & CO.,
1433 S. Wabash-av.,
2d floor.

AN ESTABLISHED BANKING house has splendid opportunity for man in real estate loan dept. One who has experience with contractors, architects, and the building trades preferred. State age, experience, and salary desired. Address B 90, Tribune.

CANDY KISS MACHINE OPerators—Experienced. UNIVERSAL THEATERS CONCESSION CO., 26 N. Franklin-st.

LABORERS.

APPLY
ROSENBAUM BROS. FEED MILL,
87th-st. and Stewart-av.

EVANSTON POSITIONS

for men residing in North Shore towns driving automobiles; must read, write, speak English. Only clean, intelligent men 22 years of age or over, who know city and North Shore. Experience not necessary. Permanent work; good pay.
YELLOW CAB CO.,
57 E. 21st-st.

MIDDLE AGED MAN

to act as usher; must be quick and alert, neat in appearance, and with a personality that will enable him to handle employes as well as outside people. When replying, state age, experience, and salary expected. Address A R 81, Tribune.

LAUNDRY DRIVERS—EXPERIENCED MEN on wet wash and finished work; good opportunity for hustlers. See Mr. Smith, Coleman & Smith Laundry Co., 826 Cambridge.

Help Wanted with Investment.

FEW MEN OR WOMEN WITH $3,500 TO $6,000 to manage branch stores; salary, com., and 7% on investment. Address A W 141, Tribune.

Employment Agencies.

ENGINEER. NO. LIC.	BAG'GE PORTER.$90
Fireman $33	Hotel clerk.........$20
Machinist 65c	Laund. washer.$90, b.
Hand screw 60c	Laund. helper..$75, b.
Belt sander........55c	Baker
Blacksmith 65c	Baker helper........$24
Planer helper........40c	Waiter, country.....$22
Plater's helper......$25	Elev. boy.........$50, b.
Sheet metal........$1	Stenographer $27
Tool and die........85c	Office boy.........$16
Floorman $30	Packer $23
Auto washer........$35	Stock boy........$20
Auto polisher........$25	Truck helper........$24
Auto mech........80c	Electric charger........$35

BUSCH AGENCY, 157 W. Randolph-st.

CREDIT MANAGER—WITH TIRE, auto accessories or similar experience.$3,600
Secretary-Stenographer, loop........1,800
Bookkeeper, South Side........110
System Credit Man, good future........1,800
[Office open all day Saturday]
COMMERCIAL AGENCY,
Suite 1203, 109 N. Dearborn-st. Rand. 7851.

2 MALE STENOGS., LOOP $25.00
OFFICE BOY, bright, over 16, $15 start; will rapidly work into $25.
15 OFFICE BOYS, highest grade offices in city, $10-$15.
CORBOY SERVICE,
20 W. Jackson-blvd., Room 1108.

BOOKKEEPER—LA SALLE-ST. BROKer........$125 mo.
COONEY-RYAN AGENCY,
Suite 1202, 20 E. Jackson-blvd. Wab. 7421.

DRAFTSMEN—4, MECHANICAL, STRUCtural, electrical, $125-$250.
H. H. HARRISON & CO.,
19 S. La Salle-st., Suite 807.

BKPRS., STENOGS., CLERKS, AND TYP.; salaries $15-$35.
ASSOCIATED SERVICE, 5 N. La Salle.

TIMEKEEPER, AGE 23-30, $25. AMERICAN RAILWAY BUREAU, 11 S. La Salle-st., Room 1131.

TECHNICAL POSITIONS—FOUNDED 30 YRS. THE ENGINEERING AGENCY, INC., 53 W. JACKSON-BLVD.

HUNDREDS OF MEN AND BOYS. OPEN all day. Small fee. Amer. Co., 106 N. La Salle, R. 32.

MANY OFFICE POSITIONS OPEN.
SANGER SERVICE, 17 N. LA SALLE.

COOKS, WAITERS, BUS BOYS, CHECKERS, Porters, kit. men. Harp. 815 S. State.

HIGHER CLASS POSITIONS—SHEPERD SERVICE, 451 Ry. Exch. Harr. 9596.

TRADE SCHOOLS.

BE AN AUTOMOBILE MAN.

Our practical course in automobile mechanics and driving will prepare you for a steady job with good pay.
Get out of the ranks of the unskilled workers with irregular employment and low pay.

COURSES FROM $25 UP.

Learn in the Big GREER SHOPS, where you get actual practice from the start.
Successful graduates placed in good jobs without extra charge. Day and evening classes. It will pay you to investigate. Write, phone or call for our FREE BOOKLET. Ph. Calumet 2657.
Greer College of Automotive Engineering, 2022 Wabash-av., Chicago, Ill.

JOBS WAITING THAT PAY
$40 TO $150 PER WEEK.

Biggest pay to automotive electricians; no competition; jobs at $40 to $150 a week. I will teach you in 8 short weeks. A few more needed for Sept. 18 class. ENROLLMENT LIMITED. Your one chance for big money. Call or write for complete information. We help you get a job. Ask for Mr. George.
AMBU INSTITUTE,
Dept. 59, 2632 Prairie-av., Chicago.

TELEGRAPHY.

Radio and Morse. Men and women. Day and eve. We occupy an entire bldg. 27 executives, teachers, etc. Recognized by railroad, com'l and gov't officials. Positions supplied through our free employment bureau. Earn while learning. Write or phone for Folder A.
CHICAGO TELEGRAPH INSTITUTE,
3400 S. Michigan-av. Victory 3070.

LEARN ELECTRICITY
AT COYNE. America's Greatest Practical School. Day or eve. No books. No classes. Prepare quickly. Big jobs. Auto elec. Radio free now. Drafting spec. courses. Write, phone or visit Big New Home any day or eve. Racine-av "L" sta.
COYNE SCHOOL.
Our new location now at
1312 W. Harrison-st. Ph. Monroe 6780.

MAKE MONEY AT HOME—YOU CAN EARN from $1 to $2 an hour in your spare time writing showcards; quickly and easily learned by our new simple method; no canvassing or soliciting. We teach you how; sell your work, and pay you cash each week. Full particulars and booklet free. Write today to AMERICAN SHOWCARD SCHOOL, 228 Ryrie Bldg., Toronto, Ontario, Canada.

BE A BATTERY EXPERT—
Our intensive course of training covers battery charging, repairing, rebuilding, and manufacturing in a few weeks' spare or whole time, day or evenings. Radio and automobile with demand experienced men in this field. Many openings. Western Rubber Mold & Battery Co., 321 N. Crawford.

HOTELS NEED TRAINED MEN—NATIONwide demand for high salaried executives; past experience unnecessary; we train you by mail and put you in touch with big opportunities everywhere. Write at once for particulars. Lewis Hotel Training Schools, Desk 718, Washington, D. C.

MEN — LEARN BARBERING. IT PAYS. Jobs open, city and country. On boats, railroad trains, office bldgs., hospitals, etc.; short course completes. Day and even. classes. Call or write. MOLER BARBER COLLEGE, 105 S. Wells-st.

SALESMEN—INEXP. OR EXP., WRITE OR call for list of lines; free employment service; earn $2,500 to $10,000 yearly; big demand for men, city and traveling. Nat. Salesmen's Training Assn., 517 Monadnock Block.

EARN $35 TO $125 A WEEK—
Learn motion picture, commercial, and portrait photography; 3 to 6 months' course; day or night. Catalogue "G." New York Inst. of Photography, 630 S. Wabash-av.

EARN MONEY AT HOME WRITING SHOWcards. We teach and give you steady work. Particulars free. Kwik Showcard School, Toronto, Canada.

SPEND A DAY OR EVENING FREE WITH Chicago's best Automobile School, 1214-16 W. Jackson-blvd., just west of Racine-av.

LEARN TO DRIVE—$15—LICENSE GUARanteed; jobs open. Bookman Auto School, 14 S. Halsted.

LEARN SIGN PAINTING, CARD WRITING, decorating, auto painting, paper hanging. Chicago Painting School, 146 W. Austin.

$0—AUTO DRIVING AND REPAIRING—$25. License guar. and job. Day or eve. Munson. MUNSON, 1507 Madison. Hay. 1990.

WANTED—FEMALE HELP.

Stores and Offices.

A
NUMBER OF

Positions are open for girls, 16 years old and over, such as

ORDER WRITING,

FILING,

TICKET SORTING,

MAIL OPENING,

INDEXING,

PRICING.

We also have a number of positions open for experienced typists, Elliott-Fisher operators and stenographers.

We will teach you the work if you are not experienced.

Liberal pay and good hours.

Apply at once, as there positions will soon be filled.

CHICAGO MAIL ORDER CO.,
2611 Indiana-av.

ASSISTANT BOOKKEEPER OR COST CLERK —With printing cost experience; state age, experience, and salary desired. Address P B 57, Tribune.

BOOKKEEPER AND STENOGRAPHER — Must be thoroughly competent to handle books and correspondence; small office in McCormick Bldg.; must possess brains and appearance; Protestant; $140 to start. Address B C 400, Tribune.

BOOKKEEPER AND STENOGRAPHER—FAmiliar with contracting business; South Side; state experience. Address B C 391, Tribune.

BOOKKEEPER — MUST HAVE 3 YEARS' experience double entry work; references; $25 a week. Midway Gardens, 6000 Cottage Grove.

BOOKKEEPER AND CASHIER—EXP.; ONLY those with A1 reference need apply; good salary to right party. LIBERTY CLOAK & SUIT CO., 1354 Milwaukee-av.

CASHIER.

Rapid change maker. No bookkeeping, department store, tube or carrier experience required. Attractive, permanent position.
STEBBINS HARDWARE CO.,
15 W. Van Buren, ½ blk. west of State-st.

CASH SALES AUDITOR.

Young lady, experience. Permanent, attractive position.
STEBBINS HARDWARE CO.,
15 W. Van Buren, ½ blk. west of State-st.

CASHIER—A1. CAFETERIA EXPERIENCE; salary $18 per week; references. Chas. Weeghman Corp., 171 W. Madison.

CASHIER—AGE 30 TO 35, SURETY BONDS and reference. Apply Adams Theater, 20 E. Adams-st.

CLERK—CAPABLE OF HANDLING NOTE collections and writing own letters; loop office; Protestant; ref. required. Address A W 571, Tribune.

CLERKS—2, GENERAL EXPERIENCED, TO teller or assistant; North Shore bank; write fully for interview; good future. Address E C 35, Tribune.

DEMONSTRATORS—10.
Ladies for demonstrating in stores, experienced; permanent positions offered to those that qualify. Apply at once. 354 N. Des Plaines-st.

DOUBLE ENTRY BOOKKEEPER AND STEnographer—Experienced; over 25; no phone calls. Apply auditor's office, Chicago Beach Hotel.

Elliott-Fisher Operator.

Must be bookkeeper; good salary, permanent position; position now open. Apply The Northern Trust Co.

GIRLS
AND
YOUNG WOMEN,
16 years old and over, for
ATTRACTIVE,
PERMANENT
OFFICIE POSITIONS.
NO EXPERIENCE
NECESSARY.
WE TEACH YOU.

Good starting salary.
Short hours. Most excellent
Working conditions.

Those employed previous to November 1st will receive vacation of 1 week with pay during the following summer and 2 weeks' vacation with pay each succeeding summer. Come in and talk it over; you will find a hearty welcome and the position you are looking for.

MONTGOMERY
WARD
AND
CO.
618 W. Chicago-av.
You Will Like It at Wards!

GIRLS.

Grammar graduates over 16 years of age. Also high school girls who are not returning to school will find telephone work fascinating and profitable.

Operators are paid good salaries while learning. Opportunity offers work near home.

Permanent Positions.
Apply in Person.
ILLINOIS BELL
TELEPHONE CO.,
311 W. Washington-st.
Chicago, Ill.

GIRL—YOUNG, TO TAKE CARE OF SMALL office. Apply at once. GRUNEWALD-NOVICK CO., 180 W. Adams, Room 701.

GIRLS—IN MAILING DEPARTMENT. APply, ready for work, Lester Jewelry Co., 504 S. State-st.

GIRL—TO OPERATE BELKNAP RAPID ADdressing machine. H. L. BARBER & CO., 20 W. Jackson-blvd.

GIRL — TO WORK AS SALESLADY. AUStin Crystal Shop, 4920 W. Chicago-av.

GIRL—EXPERIENCED IN ICE CREAM PARlor and luncheonette. 4654 S. Ashland.

GIRL—EXPERIENCED AS CLERK IN BAKery; references required. 4115 Armitage.

GIRL—FOR GENERAL OFFICE WORK. 301 W. Pershing-rd.

ITALIAN CORRESPONDENT AND TYPIST—Capable of composing her own letters from notes in that language will find permanent position with good salary. Apply 2501 Washington-blvd., corner Campbell.

LADY — YOUNG, HIGH SCHOOL GRAD. pfd., for cashier work and customers' ledgers; wholesale house; Dentral Mfg. Dist.; excellent working conditions. Address A X 54, Tribune.

LADY — YOUNG, WHO UNDERSTANDS bookkeeping, can operate typewriter, for tire store in vicinity of Mich.-av. and Roosevelt-rd. Apply Mr. Ayer, Inland Rubber Co., 27th and Wentworth. Victory 8444.

LADY—CORPORATION HAS EXCEPTIONAL opening for ambitious, educated lady to develop into executive work; rapid advancement. Address A W 473, Tribune.

LADY — IN DENTIST'S OFFICE. ADDRESS B 136, Tribune.

OFFICE POSITIONS
FOR
GIRLS,
16 Years Old and Over,
to Fill the Following
Positions:

ORDER WRITING,

INDEXING,

FILING.

INTERESTING WORK.
NO EXPERIENCE NECESSARY.
WE TEACH YOU.
HIGHEST SALARIES.
GOOD HOURS.
RAPID PROMOTION.
GRAMMAR SCHOOL EDUCATION
ONLY QUALIFICATION NECESSARY.
START AT ONCE.

CHICAGO MAIL ORDER CO.,
2611 INDIANA-AV.

SALESLADY — EXPERIENCED TO SELL dresses; good position. THE PEAL SHOP, 5008 Sheridan-rd.

SALESLADY—EXP. ON COATS AND dresses; also know how to alter. Apply Perry Dress Shop, 209 W. North-av.

SALESLADIES — EXPERIENCED IN SELLing ladies' coats, suits and dresses. Apply Rosenberg's, 1212 S. Halsted.

STENOGRAPHER — NONE BUT EXPERIenced need apply; permanent; $25. Popular Mechanics Magazine, 9th Fl., Tower Bldg.

Stores and Offices.

SALESWOMEN

experienced in ladies' gloves;
Also
A limited number without experience for our general sales force.
Apply 9th floor, retail.
CARSON PIRIE SCOTT & CO.

SALESLADIES — EXPERIenced in coat, suit, and dress department; excellent opportunity.
D. S. KOMISS & CO.,
301 S. State-st.

SALESLADIES—25, FULL OR part time; $3 a day. Apply at once. KLEIN BROS., 20th-st. and Halsted-st.

SALESLADIES — EXPERIENCED, FOR LAdies' ready to wear store; only those that are willing to work need apply.
HAMILTON'S,
6358 S. Halsted-st.

SALESLADIES—EXPERIENCED ON COATS, suits and gowns; only those with specialty shop experience need apply; highest of salaries and commissions paid; steady employment. Apply KERMANS 4720 Sheridan-rd.

SALESWOMEN—EXPERIENCED IN COATS and suits, to work extra Mondays and Saturdays. Sample Cloak & Suit Shop, 36 S. State, 4th floor.

SALESLADIES — EXPERIENCED IN SUNdries, for loop drug stores; must be young, neat, and ambitious business women. Apply Room 1108, 7 W. Madison.

SPANISH STENOGRAPHER

or Spanish and English; must be fully competent; best of references; capable take rapid Spanish dictation; permanent position; good salary. Address A L 298, Tribune.

STENOGRAPHERS.

2 THOR. EXP., Gentile pref.; able to take and transcribe plain dictation correctly; live home, have good education, personality and initiative; perm. pos.; initial salary $100 per mo. R. A. WILLS, 1250 First Ntl. Bank Bldg.

STENOGRAPHER.

One who can act as model for fur department. Apply at once. GEORGE BERNARDS, 35 S. State-st.

STENOGRAPHER AND BOOKKEEPER—TO take charge of office of radio manufacturing plant. Permanent position; North Side. Give telephone number. Address B C 165, Tribune.

STENOGRAPHER — GOOD PERSONALITY, experienced in advertising preferred. Apply in person. S. Silberman & Sons, 1117 W. 35th-st.

STENOGRAPHER — COMPETENT, WITH fair knowledge bookkeeping; over 21 yrs. old. Accounting room. Haymarket 8340, Mr. Kavanagh.

STENO. AND BOOKKEEPER—FEMALE, $25 per week. Phone Kedzie 0575 or call 321 N. Crawford.

STENOGRAPHER—EXPERIENCED, 3 DAYS week; permanent; good sal. Phone Sat. Calumet 4500, ask for Mr. Walters.

STENOGRAPHER—STEADY POSITION; EXcellent opportunity for advancement. Apply John M. Smyth Co., 703 W. Madison-st.

STENOGRAPHER—SOUTH SIDE; SALARY $100; state age and experience. Address B C 395, Tribune.

STENOGRAPHER — EXPERIENCED; COME ready to start work. R. 926 Consumers Bldg.

STENOGRAPHER—EXPERIENCED; GOOD salary. Clements Mfg. Co., 609 Fulton-st.

STENO.—EVEN. WORK; 50C PER HOUR. Call Monroe 3404.

STOCK GIRLS.

Bright, neat appearing girls over 16 years of age, for millinery and wearing apparel sections. Apply fourth floor.
THE BEDELL CO.,
State and Monroe.

SWITCHBOARD OPERATOR—WITH GENERal office and typewriting experience; $40 a month; room and board. WASHINGTON PARK HOSPITAL, 437 E. 60th-st.

TYPISTS.

Several experienced typists for addressing labels; interesting work; good starting salary and rapid promotion. Apply at once, as these positions will soon be filled.

CHICAGO MAIL ORDER CO.,
2611 INDIANA-AV.

TYPIST—BRIGHT GIRL OR WOMAN WITH general office experience. Art Chandelier Co., 3961 Milwaukee-av., near Irving Park-blvd. Kildare 6113.

TYPIST—TOUCH OPERATOR; ROYAL MAchine; permanent; must be speedy and accurate; gentile. Apply 9-11 a. m. MRS. BOOTH, Room 700, 431 S. Dearborn-st.

TYPISTS—ELLIOTT-FISHER OPERATORS, with experience; capable for work in wholesale house. Address A P 108, Tribune.

TYPIST — YOUNG LADY; CASH ENTRY work. Write legible hand. Give ph., salary. Address B C 117, Tribune.

TYPIST AND STENO.—SALARY $80. APply R. 463 Grand Central Station.

Executives and Managers.

BINDERY FORELADY,

With thorough knowledge of the business and capable of handling help efficiently; state experience and salary desired. Address B B 58, Tribune.

Factory and Trades.

ALTERATION HANDS,

Thoroughly experienced on gowns and dresses. Apply MR. GOLDEN, 4th floor,
LESCHIN'S, INC.,
318 S. Michigan.

ARTIST,

at once, to color photos of merchandise at home; beginners and greeting card colorists not wanted, but if you can satisfy us that you are experienced on subjects such as dishes, bottles, fancy boxes, etc., we can offer you immediate opportunity. Address A T 582, Tribune.

CHOCOLATE AND BON BON DIPPER—EXperienced on high class work.
PAGE & SHAW, 412 S. Michigan.

COLORED GIRLS AND WOMEN—EXP. ON lamp shade work, or any girl who can do sewing; guaranteed salary and bonus. International Lamp Corp., 730-738 W. Monroe-st. See MRS. PORTER, 6th floor.

DRAPERS WANTED—FIRST class, capable of handling both waist and skirt.
McAVOY,
615 N. Michigan-av.

EGG CANDLERS.

Permanent employment; good pay; ideal working conditions; only those who have had actual experience need apply.
GREAT ATLANTIC PACIFIC TEA CO.,
445 W. 39th-st.

EMBROIDERERS—HAND, EXPERIENCED in art needle work, to work in wholesale house. T. BUETTNER & CO., INC., 317 W. Adams-st., 4th floor.

FACTORY GIRLS
and
YOUNG WOMEN
for
Wrapping
Light Weight
Parcel Post
Bundles.
Liberal pay.
Good hours.
Best working conditions.
Steady.
Come prepared.
Start at once.

CHICAGO MAIL ORDER CO.,
2611 Indiana-av.

FINISHERS—ON BOTH waist and skirt; only experienced need apply.
McAVOY,
615 N. Michigan-av.

FINISHERS — EXPERIENCED, ON LADIES' dresses. Apply to GODETT & GROSS, 17 W. Quincy.

FINISHER — EXPERIENCED, ON GOWNS. NELSON, 952 N. Michigan-av., Rm. 312.

FITTER — EXPERIENCED ON COATS, suits, and gowns; one who has had specialty shop experience. Apply Kermans, 32 N. State-st., or 4720 Sheridan-rd.

Factory and Trades.

FUR MACHINE OPERAtors. Apply at once, Mr. Koch, 4th floor, Alteration Room.
ROTHSCHILD & COMPANY,
State, Jackson, & Van Buren.

GIRLS
For light factory work.
LABELING, WRAPPING,
PACKING, ETC.

Pleasant working conditions; no experience necessary. Apply employment dept.
Corn Products Refining Co.,
63d-st. and Archer-av., Argo, Ill.

GIRLS—AND WOMEN—WHITE, HAVING experience on lamp shade work, or any girl who can do sewing; guaranteed salary and bonus. International Lamp Corp., 730-38 W. Monroe-st. See MR. BARZAN, 6th Floor.

GIRLS—OVER 16, FOR LIGHT FACTORY work.
KELLING-KAREL,
365 E. Illinois, Section B, 4th floor.

GIRLS — FOR LIGHT FACTORY WORK; easy to learn; experience not necessary. Call 130 S. Sangamon-st.
BENJAMIN ELECTRIC CO.

GIRLS — EXPERIENCED ON COVERING machines stayers and general work in paper box factory; good wages and steady work. 2200 W. Taylor-st.

GIRLS AND WOMEN—FOR LIGHT, CLEAN factory work; permanent, with chance for advancement. Apply BARNHART BROS. & SPINDLER, 36 S. Throop-st.

GIRLS—16 YEARS OLD, TO LEARN ENameled charging; $12 per wk. to start. American Badge Co., 141 W. Austin-av.

GIRL — EXPERIENCED FOR CHECKING merchandise in wholesale novelty house; good salary. S. M. & R. CO., 115 S. Market.

GIRL—FOR MANGLE WORK. AMERICAN hospital, 850 Irving Park-blvd.

GIRLS—FOR LIGHT, CLEAN FACTORY work. 1733 Irving Park-blvd., 3d floor.

GIRLS—TO MAKE MEN'S CAPS. APPLY Standard Cap Co., 1743 W. Division.

LAUNDRY GIRLS.

Experienced inserters. 178-84 N. Michigan-av.

MACHINE OPERATORS.

Experienced women for our fur workroom.
Apply 9th floor, retail.
CARSON PIRIE SCOTT & CO.

MARCEL WAVER — EXPERIENCED OPERator.
KREITER & COULSON,
15 E. Washington.

MARCELLER—EXP, ALL ROUND OPERATor. 916 Buena-av.

MILLINERY.

Experienced operators on velvet and fabric hats; big lot; good pay; at once.
ALBERT ADAMS HAT WORKS,
208 S. Wabash.

MILLINERY MAKERS — FOR HIGH CLASS millinery; none but thoroughly experienced ones need apply. Marguerite, 2841 S. Michigan-av.

MILLINERY COPYIST — THOROUGHLY experienced, for high class millinery; one who can do some designing. Apply Marguerite, 2841 S. Michigan-av.

MILLINER—EXPERIENCED; BEST WAGES. Phone Irving 10177.

OPERATORS, FINISHERS, AND DRAPERS —Experienced on ladies' dresses. A. R. HAAS, INC., 214 S. Franklin-st.

PRESS GIRLS—APPLY AT ONCE. ACME CLEANERS & DYERS, 3836 N. Clark.

SEAMSTRESSES.

1st class alteration hands. Apply all day Saturday; steady work; good pay; better hours.
MARTHA WEATHERED,
931 N. Michigan.

SOLDERER — EXPERIENCED ON SOFT soldering on metal novelties; also 2 experienced on assembling. Green Duck Metal Stamping Co., Van Buren and Hoyne.

WOMEN AND GIRLS—OVER 16 yrs. of age for light work in box factory. 14-18 W. 22d-st. Rathborne Hair & Ridgway Co.

WOMEN.

Finishers on skirts and blouses. Hand sewers, experienced on fine custom work.
Apply Dressmaking Section,
9th floor,
CARSON PIRIE SCOTT & CO.

WOMEN—WHO CAN MAKE NEEDLE POINT work; prefer those who do this work at home. Address B A 572, Tribune.

Household Help.

CHAMBERMAID—1ST CL., EXP., WHITE; best work, cond. 531 N. Wells-st.

COMPANION, HOUSEKEEPER—TO YOUNG mother; will be considered one of the family. Address A 323, Tribune.

COOK—FOR SMALL HOME FOR CHILDREN, plain cooking; room and board; good wages; no one with a child need apply. 941 Lake-st., Oak Park. Phone 8247.

COOK — WHITE, COMPETENT, TO TAKE full charge, plan meals and give first class service; not over 40; 5 in family; best wages. 649 Irving Park-blvd. Lake View 2132.

COOK—COMPETENT; FAMILY 3 ADULTS, good wages; references required; Scandinavian preferred. 735 Sheridan-rd., Winnetka. Tel. Winnetka 414.

COOK—FOR FAMILY OF 2 ADULTS. PHONE Superior 5077.

COOK — PRIEST'S HOUSE, 2060 ROOSEvelt-rd.

ELDERLY WOMAN—COMPETENT, TO ASsist Oak Park business woman with light housework and care of 1½ year son; will find permanent position and good wages. Address A 525, Tribune.

GIRL—COMPETENT, GENERAL HOUSEwork; own modern room and bath in Highland Park; good wages; no laundry; fare paid to city on day off. Apply by letter; state qualifications. Address B B 54, Tribune.

GIRL—GOOD, FOR GENERAL HOUSEWORK, small family; good wages; must be experienced; Swedish or German. 1357 Hyde Park-blvd., 3d apt. Hyde Park 8473.

GIRL—GOOD COOK AND GENERAL HOUSEwork, for family of two adults and 4 year old boy; must be competent and have satisfactory references. Tel. Winnetka 1296.

GIRL—COMPETENT, GENERAL HOUSEwork; own modern room and bath; no laundry; good wages. Call Highland Park 634; reverse charges.

GIRL—WHITE; COMPETENT, GENERAL housework; references required; good wages; permanent; 6 in family. 10711 South Seeley. Beverly 1775.

GIRL—RELIABLE, WHITE, FOR HOUSEwork and to assist with infant; no washing; good home; private bath. Call Sunnyside 1612. MRS. KRISTY, 931 Ainslie-st.

GIRL—GERMAN OR SCANDINAVIAN PREferred, general hswk.; no washing; 2 in family; good wages; own rm. and bath. 5451 Kenmore-av., 2d. Sunnyside 7495.

GIRL—COMPETENT FOR GENL. HSWK.; good cook; no washing or ironing; small fam.; good wages; references. Call Winnetka 1194 and reverse charges.

GIRL — WHITE, TO ASSIST WITH HOUSEwork and care of child; no washing; small apartment. MASDEN, 3623 Pine Grove. Graceland 5393.

GIRL—FOR GENL. HOUSEWORK, WHITE; references; good cook; $18; no laundry, Kenilworth 506.

GIRL—WH. COMP., GEN. HSWK., IN APT.; S. end of Evanston; must be good cook; no laundry. 621 Sheridan-rd. Evans. 1690.

GIRL—FOR GENERAL HOUSEWORK; NO washing. Apply C. M. Johnson, 1321 Sherwin-av.

GIRL — GEN'L HSWK. AND COOKING; must have best ref.; pref. German or Jewish; good home; wages. 5111 Blackstone, 1st.

GIRL — FOR GENERAL HSWK. SMALL fam.; good home; no wash. 6330 Lakewood-av., 2d. Sheldrake 4033.

GIRL — EXPERIENCED, FOR GENERAL housework; no laundry; good salary. Call Sunnyside 0577.

GIRL—FOR HOUSEWORK, GO HOME nights. 1426 Kenilworth-av. Rog. Pk. 1024.

GIRL—WHITE, OR WOMAN FOR GENERAL housework. Apply 1st apt., 1420 Bryn Mawr-av. or phone Sunnyside 3390.

GIRL — FOR GENERAL HOUSEWORK and assist with baby; good home. Phone Hyde Park 6045. 820 E. 56th-st., 2d.

GIRL — GENERAL HSWK., WHITE, SMALL family; no wash. 928 Leland. Sunny.1014.

GIRL—GENL. HOUSEWORK; PRIV. ROOM and bath. 940 Galt-av. Sunnyside 8511.

GIRL — AS MOTHER'S HELPER; GOOD home. 1251 S. Avers-av., SCHNEIDER.

GIRL—FOR GEN. HSWK.; WHITE; REF.; good cook; $18; no wash. Kenilworth 82.

GIRL—WH., GENL. WORK; NO WASH. 6709 Bosworth-av., house. Rogers Pk.5864.

GIRL—EXPERIENCED, GENL. HSEWK. IN Glencoe; no laundry; good wages. Edg.3232.

GIRL—FOR GENERAL HOUSEWORK. EDGEwater 2862.

GIRL—GENERAL HSWK.; WHITE, 5201 Ingleside, 3d.

GIRL—WHITE, TO ASSIT WITH HOUSE and 2 children. Winnetka 1215.

HOUSEKEEPER—COMPETENT, WORKING, white, with city references; family of 4 adults; no laundry. Address B C 162, Tribune.

HOUSEKEEPER — LIGHT WORK, MODERate wages; no objection to child; references exchanged. Address B 167, Tribune.

MAID—FOR GENERAL HOUSEWORK IN Kenilworth. Call Room 1204, 327 S. La Salle.

MAID—EXP'D. WHITE, GEN'L HOUSEWK.; small fam.; no wash. Ph. Midway 3550.

MAID — COMPETENT, GEN. HSWK.; NO laundry. Englewood 5984.

MAID—GENL. HSWK.; STEADY POSITION; 3 in family. Rogers Park 1133.

MAID — 2D, SWEDISH OR NORWEGIAN pref. Ing. 1244 Astor-st.

MAID—WHITE, FOR GENERAL HSWK. 6120 St. Lawrence-av., 2d apt.

MAID — EXPERIENCED, FOR GENERAL housework, white. 5351 Magnolia.

Household Help.

MAID—COMPETENT FOR COOKING, GENL. hswk; laundry with electrical appliances; small family of adults. 6950 N. Ashland-blvd. Rogers Pk. 5917.

MAID — GEN. HSWK., LAUNDRY; ALL elec. appliances; home nights; small fam. of adults; fine place for right party. O'Connor, 646 Wellington-av. Grace. 6588.

MAR. COUPLE — WHITE; CAPABLE OF taking complete charge of housework and grounds in small Highland Park home; own room, bath and sitting room. Apply by letter, stating full qualifications and references. Address B B 52, Tribune.

MARRIED COUPLE—WHITE; WIFE AS cook, man for furnace and housework; north suburb; best ref. req. Address B A 219, Tribune.

MOTHER'S HELPER—WHITE; NO HOUSEwork. Rogers Park 7010. Mrs. Ware.

NURSEMAID—WILL PAY $10 A WEEK FOR girl with hospital training, to care for infant; attractive surroundings; no one under 20 need apply. Address B A 93, Tribune.

NURSE—PRACTICAL, FOR INFANT AND 2 yr. old child; must have references.
PETERSEN, 3200 Sheridan-rd.

NURSE—WHITE, TO HELP CARE FOR 3 young children. 994 Spruce-st., Winnetka. Tel. Winnetka 505-M.

NURSE—MENDING AND UPSTAIRS WORK. 446 Briar-pl. Lake View 6706.

STUDENT OR WOMAN—EMPLOYED DURing day, for a companion and to take care of baby evening in return for a good home and board. Midway 7252.

WOMAN—MIDDLE AGED, AS COMPANION for elderly lady; one who appreciates a good home; references; salary. Address Y 360, Tribune.

WOMAN—WILL GIVE HOME, SMALL PAY in exchange for care of child. FRANKLIN, Sunnyside 8899.

WOMAN—WHO UNDERSTANDS HOW TO take care of a baby; references required. Inquire at 1157 E. 55th-st.

WOMAN — WHITE, PROTESTANT, GENERal hswk. Phone Maywood 2214.

WOMAN — MID. AGED, COL., FOR GEN. hswk.; must be good cook. Ph. Mid. 4519.

WOMAN—WHITE, FOR HSWK.; NO COOKing; good home. Eng. 8138. 5528 Indiana.

WOMAN—FOR LIGHT HSWK. 3156 N. Halsted-st., 2d fl.

Hotels and Restaurants.

ALL DAY AND SHORT HOUR kitchen help — Also short hour maids. Apply 7th floor, Tea Room.
MARSHALL FIELD & CO.,
RETAIL.

CAFETERIA

Cashier, checker, counter girls; experienced only. Apply 3945 Sheridan-rd.

CARVER—EXPERIENCED, FOR CAFETERia. 1114 Wilson-av.

CHAMBERMAIDS—2, AND 1 WAITRESS; white; for small boarding school in Chicago. Call Oakland 0737.

CHAMBERMAIDS—NEW JACKSON HOTEL, 237 S. Halsted.

COOK—SECOND, FOR GIRLS' SCHOOL. Apply FRANCES SHIMER SCHOOL, Mount Carroll, Ill.

COOK—EXPERIENCED; ALSO FLOOR MAID and dining room girl. NORTH CHICAGO HOSPITAL, 2551 N. Clark. Lincoln 3316.

COMB. CHAMBERMAID-WAITRESS, ALSO dishwasher. White. $12, r., b. Edg. 1533.

COOK—EXPERIENCED, FEMALE, IN RESTaurant; 3 to 8 p. m. 1122 Central-av., Wilmette.

DINING ROOM GIRL—NEAT. APPLY Mount Sinai Hospital, 1519 S. California.

FLOOR GIRL AND LAUNDRY GIRL—4724 Vincennes-av.

GIRLS—FOR COMBINATION DINING RM. and pantry work for University club, Evanston. Phone Evanston 4800, reverse charges.

GIRL — BRIGHT, FOR WORK ON SODA fountain and steam table; good salary; no Sunday work. 31 W. Lake-st., Rm. 218.

GIRL—EXPERIENCED, FOR STEAM TAble. Blackstone Cafeteria, 502 S. Wabash.

HOUSEKEEPER—WORKING, AT ONCE, FOR new small select hotel; refs. req.; give full particulars. Address H A 220, Tribune.

USHERS—EXPERIENCED DINING ROOM. Apply after 10 p. m., Miss Thielen.
PHILIP HENRICI CO.,
67 W. Randolph.

WAITRESSES—ON ARM SERVICE. APPLY after 10 a. m., Miss Thielen.
PHILIP HENRICI CO.,
67 W. Randolph.

WAITRESSES—EXPERIENCED, SHORT HR., 11-2, 40c an hr. Apply MAPLE LEAF CANDY CO., 53 W. Van Buren.

WAITRESS—
3102 WENTWORTH-AV.

WAITRESS—EXP. ROGERS PARK CAFE, 1420 Morse-av. Sheldrake 4669.

Saleswomen.

DEMONSTRATORS.

Ladies, 10 for demonstrating [5 speaking Polish], experienced; permanent positions open to those that qualify. Apply at once, 354 N. Desplaines.

LADIES—WE HAVE AN OPENING FOR A few ladies who are anxious to make some extra money selling Chicago real estate, part time or full time workers. We co-operate to the fullest extent. Apply to MRS. A. KAUFMAN, 69 W. Washington-st., 6th floor.

LADY—YOUNG, TO DEMONSTRATE SEWing machines. Apply 1200 Roosevelt-rd.

Real Estate Salesladies

For North Side office, full or part time.
CHICAGO NATIONAL REAL ESTATE CO.,
1601 Lawrence-av. Ravenswood 3963.

SALESWOMAN.

I am looking for a particular type of woman, over 25 years of age, who is inherently honest, who can faithfully represent an organization of national reputation and record. Regardless of your present occupation, you may be the type of woman whom I can place in a position to earn not less than $5,000 a year. If you cannot call immediately, write for appointment.

MISS H. H. DE WEES,
Suite 320, 332 S. Michifan.

SALESLADY — LADY TO LEARN REAL estate business and who can do outside work. Fine opening for right party. References required. Loop office.
G. A. LEONARD, 5800 Milwaukee-av.

SALESWOMEN—TO HANDLE THE FASTEST selling Xmas card line in the country; liberal commission. PROCESS ENGRAVING CO., 209 S. State-st.

SALESLADIES—DON'T PASS UP THIS DOLlar harvest; if exp. solicitors, see O'BRIEN, top floor, 32 S. Wabash.

SALESPERSONS—JEWISH AND POLISH, for Chicago district. Address B B 543, Tribune.

SOLICITORS—WOMEN TO SOLICIT NEW trade for a family service laundry; good paying proposition for earnest workers. See Mr. Coleman, Coleman & Smith Laundry Co., 826 Cambridge-av.

Miscellaneous.

CHECKERS.

WRAPPERS.

Call ready for work.

Excellent working conditions. Promotion for those who qualify.

LEONARD MORTON & CO.,
1433 S. Wabash-av.,
2d floor.

GIRLS

for folding, mailing, and inclosing. No experience necessary. Fine working conditions. Close Saturday at noon all year around. Apply at once in person.
BABSON BROS.,
2843 W. 19th-st.

GIRLS—FOR BOTTLE LAbeling and wrapping. Experience not necessary. Apply REID, MURDOCH & CO., Clark-st. and river.

WOMAN—ACTIVE, REFINED, BETWEEN 25 and 50, to learn expert fitting of made to measure corsets; will train and give permanent employment; excellent renumeration; references. Address B C 388, Tribune.

COLLEGE WOMAN OR TEACHER — FREE to travel, must have business ability, Christian character, forceful personality. Capable of working into responsible position. Address Y O 509, Tribune.

MODELS.

Size 16, gowns and wraps; perm. pos. Call Sat. until 2. Room 714-15 E. Washington-st.

GIRLS

For packing candy; those with exp. pref. Pleasant surroundings. 341 W. Erie-st.

FASHION MODELS — MUST BE TALL AND of dark type. Apply Friday, Saturday, or Sunday afternoons. KERMANS, 4720 Sheridan-rd.

GIRL—FOR LIGHT WORK IN STOCKROOM; must have good references. HECHT, COHEN & CO., 205 W. Madison.

MODEL — SIZE 16, FOR HIGH GRADE dresses; must be able to take dictation and do typewriting. Call at 327 W. Adams, 5th fl.

COLLEGE WOMAN OR TEACHER—CHRIStian [Protestant], free to travel. Write fully. Address L F 569, Tribune.

GIRLS—FOR PACKING FLOUR AND LAbeling bottles. Apply Durand-McNeil-Horner Co., 701 W. Lake-st.

PLEASANT, PROFITABLE OUTDOOR WORK —No canvassing. 1511 Stevens Bldg., 10-4.

Miscellaneous.

WRAPPERS.

Light weight

Parcel post

Bundles.

Liberal pay.

Good hours.

Steady.

Start at once.

CHICAGO MAIL ORDER CO.,
2611 Indiana-av.

MODEL

In our custom apparel, 5 ft. 7, 8, or 9 inches; experience not necessary. Apply 9th floor, south room.
MARSHALL FIELD & CO.,
Retail.

Employment Agencies.

SATURDAY SPECIALS.

STENOG., small coal off., Mich.-av. $115
STENOG., Prot.; railway exp. $30
8 STENOGS., high grade firm moving to Chicago, Loop ....$120-$125
STENOG., pref. law exp., Loop $30
STENOG., h. s. education, Loop $30
STENOG., Prot.; Wrigley Bldg. ....$25-$30
SWITCH. AND TYPIST, small off., coal exp. nec., Loop ....$20-$22
MAILING MACH. OPR., beginner......$50-$60
CORBOY SERVICE,
20 W. Jackson-blvd., Room 1108.

WANTED—AT ONCE—
Exp. Stenogs $25
Ledger Clerks 20
File Clerks 16
Elliott-Fisher Biller 23
The Dearbn. Bureau, 333 S. Dearb., Suite 406

ELLIOTT-FISHER OPR.—MICH.-AV..$25.00
Typist, loop $20-22
Steno. and Bkpr., only girl in R. E. off.$100.00
Shay Employment Agency,
CENTRAL 3716. 14 W. WASHINGTON-ST.

LADIES — 50, YOUNG, AS MAIDS FOR housework, etc.; good wages. Apply at once. Mrs. T. Sazma, Domestic Employment Office, 2216 S. California-av. Lawndale 1595.

WOMEN AND GIRLS FOR OFFICES, stores, factories, restaurants, cafeterias, clubs, hospitals, and insts. at good salaries. LA SALLE AGENCY, R. 14, 154 Randolph.

OFFICE ASSISTANT, AGE 16, GOOD writer, grammar school graduate, $13 to $15. KING'S AGENCY, 140 S. Dearborn-st.

EQUITY SERVICE—
The Agency of Discrimination,
20 E. Jackson-blvd. Harrison 1654.

SEE US TODAY. START WORK MONDAY. Too many positions to list. ACME EMPL. BUR., 111 W. Jackson, R. 701.

BKKPRS, ASST. CLERKS, STENOGS, TYPS, switchboard, file, and mail. Salaries, $12-30. ASSOCIATED SERVICE, 5 N. La Salle.

LEDGER CLERK, 8:30 TO 4:30..$20.00 WK.
O-B SYSTEM,
28 E. Jackson-blvd. [Suite 210].

MANY OFFICE POSITIONS OPEN.
SANGER SERVICE, 17 N. LA SALLE.

HIGHER CLASS POSITIONS—SHEPERD SERVICE, 451 Ry. Exch. Harr. 9596.

STENOS, TYPISTS—REASONABLE TERMS. Virginia Gordon Bell, 600 Lake View Bldg.

TRADE SCHOOLS.

WOMEN—TO LEARN NURSING; DEMAND greater than supply; good pay; learn at home in spare time; earn while learning; entire tuition can be earned in few weeks. Special offer, including free nurses' equipment. Write Chicago School of Nursing, Dept. K, 421 S. Ashland, Chicago.

LEARN MARCEL WAVING

THE RIGHT WAY. Single lessons, $5; 6 lessons, $15; from experts. Manicuring, $20. Every day and Monday and Tuesday evenings. E. RUTH LAHS, 14 W. Washington-st., 5TH FLOOR, SUITE 500.

GREAT OPPORTUNITY FOR GRADUATE nurses. A free course in serologic work. Autogenous blood cell serums. Good wages after first week.
STATE MEDICAL LABORATORY,
Room 320, 58 E. Washington-st.

LADIES—LEARN HAIRDRESSING, MARCELling, permanent waving, manicuring, massage. Short course. Modern facilities. Strictly sanitary. Graduates make big money. Day or evening classes. Call or write. MOLER COLLEGE, 105 S. Wells.

MARCEL WAVING—IN BIG DEMAND. POSITIONS WAITING FOR GERTRUDE HALE MARCELLERS FEW WEEKS. DAYS OR EVENINGS. DIPLOMAS. ROOM 700, 14 W. WASHINGTON.

LEARN BOYD SHORTHAND — 30 DAYS; positions assured. Courses offered by Lincoln-Jefferson University. Also home study. Call 64 W. Randolph-st. Dearborn 5465.

COMPTOMETER SCHOOL.

Day and evening classes. E. C. WARNER, 14 E. Jackson. Phone Wabash 8582.

EARN MORE MONEY IN BEAUTY CULture. We teach you how. Chicago Hair Dressing Academy, 64 W. Randolph-st.

BECOME DENTAL ASSISTANT; DAY AND eve. instruction; graduates in big demand. Book T2 McCarrie School, 34 W. Lake.

LEARN NURSING — GOOD PAY WHILE learning. Call Supt., 6206 Winthrop-av.

DRESSMKG.—MILLINERY SCHOOLS.

VALENTINE DRESSMAKING COLLEGE, designing, day, even. 2407 W. Madison.

McDOWELL SCHOOL DESGN., CUTTING, sewing; day, eve. 209 S. State. Wab. 8704.

CLOTHING, FURS, ETC.

PANTS MATCHED

ACME PANTS MATCHING,
20 W. JACKSON-BLVD., ROOM 1102.
BRING OR MAIL VEST FOR SAMPLE.

FURS — DIRECT FROM WHOLESALE house, saving you the retailer's big profit. Handsome coats and wraps in all kinds of furs, $75 to $250.
ALEXANDER FUR SHOP,
8th Floor, 220 S. State.

HAVE YOUR FURS REMODELED NOW into dolmans and wraps of latest style. Coats cleaned, glazed, relined with silk, $20. Work called for. Phone Dearborn 1253.
BLUMENFIELD'S, 204 State-Lake Bldg.

BEAUTIFUL SEAL COATS AND DOLmans specially priced at........$72.50
NOVELTY FUR COMPANY,
115 S. Dearborn-st.,
Room 418 Adams Express Bldg.

FOR SALE—STUNNING DARK BLUE DUVetyn coat trimmed with natural caracul; blue suit and dinner gown; reas.; like new; 36-38. Oakland 4447.

FOR SALE—BLACK BROADCLOTH RIDING habit, size 38; reasonable price. 5751 Warwick-av. Phone Kildare 5002.

3 LADY'S FALL WINTER COATS, SIZE 18, $5-$8. Hats, blouses, cut glass, etc. 1055 E. 47th, 2d. Ken. 4666.

MATCH YOUR COAT AND VEST WITH NEW TROUSERS. MATCH PANTS CO., Room 705, 36 W. Randolph. Dearborn 2178.

WILL SELL MY GENUINE RUSSIAN SQUIRrel mole trimmed cape at a sacrifice. Phone Irving 4760.

NEW FUR COAT, $45 TO $200; USED HUD. seal, Mart. trim, $90; mink cape, $100. EXCHANGE SHOP. Blvd. 0068.

MONROE CLOTH SHOP, 1433 MASONIC Temple. We match coats with new pants. Perfect match guaranteed on mail orders.

AFTERNOON AND EVENING GOWNS. MRS. CHARLES LEVY, 3932 Pine Grove-av. Graceland 4960.

WILL SAC. SEAL COAT, MARTEN TRIM, 42 inch, like new. Phone Edgewater 1342.

SEAL COAT AND BEADED BAG—REASONable. Humboldt 3153.

EXQ. LATE MODEL MINK TRIM LONG seal coat, like new, $170. Ken. 1320.

FINEST RACCOON COAT, 36, EX. COND.; red chiffon velvet gown. 5708 Stony Island.

BEAU. CAPE, GIRL'S FUR TRIM COAT; other clothing. Lafayette 5872.

BILLIARDS AND BOWLING.

BILLIARD TABLES, NEW AND USED, AT BARGAIN PRICES.

New tables, with outfit complete, $225 and up; second hand tables at greatly reduced prices; billiard tables and bowling alley supplies; tables sold on easy payments.
THE BRUNSWICK-BALKE-COLLENDER CO., 623 S. Wabash-av. Wabash 7060.

BILLIARD TABLES.

NEW AND USED, AT BIG SAVINGS.

New and refinished outfits that are bought here will save you money. All styles and finishes. Most complete line of new wood and steel billiard tables, bowling alleys, pin setters, and everything required in supplies. Inspect our large display.
ALBERT PICK & CO.
208-224 W. Randolph-st.

WANTED—TO BUY—SECOND HAND BILliard and pocket tables; state lowest cash price or no attention will be paid. Address A W 333, Tribune.

CAROM, TABLES, POCKET. Easy terms; new and s. h. outfits. KEEFE & HAMMER CO., 17 N. Wabash.

FOR SALE—POOL TABLE, 4½X9, OR WILL exchange for billiard table. 1506 E. 53d.

HORSES, HARNESS, CARRIAGES.

WELSH PONY FOR SALE CHEAP FROM well bred stock. Wm. E. Dee, 7315 Union-av.

FOR SALE—CHEAP, HORSE, WAGON, HARness. 6447 Bishop-st.

MILK WAGONS FOR SALE; IN GOOD CONdition. Bowman Dairy Co., 1802 Berteau.

DETECTIVE AGENCIES.

INVESTIGATIONS—PROMPT AND RELIAble. J. E. WARREN, 105 W. Monroe. Rand. 6069.

LOST AND FOUND.

BAG—LOST—BLACK, WED. EVE. ON CLARK st. car or getting off car, corner at Clark and Madison; lib. rew. C. PICKERILL, 913 W. Van Buren. Haymarket 4223.

BARPIN—LOST — REWARD. M. JUGLIC, 608 S. Michigan, care Joseph.

BEADS—LOST—GOLD; ILLINOIS THEATER Sept. 5; valuable for personal reasons; reward. Call JOHNSON. Nevada 3800.

BRACELET—LOST—PLATINUM, ON BROADway, near Granville; keepsake. Reward. Rogers Park 3560.

CAMEO RING—LOST—THURS. ABOUT 5:30, bet. Edgewater Beach sta. and Glenwood-av. Keepsake. Reward. Edge. 7042.

CASES — LOST — IN FRONT OF 604 E. 43d-st., 2 tan leather cases cont. cheap jewelry samples useless to any one but owner; if returned $50 reward and no questions asked. S. P. Lavick & Co., Inc., 404, 406 S. Wells.

DOG—LOST—POODLE, WED. AFTERNOON, vicinity Greenview and Byron-st.; boy's playmate; reward. Please return to 3842 Greenview-av.

DOG—LOST—FRENCH BULLDOG, BRINDLE. Reward. 917 Castlewood-terr. Edge. 2485.

EYEGLASSES — LOST—TORTOISE SHELL, on North Side. KELLY 2958 Pine Grove-av. Graceland 4334. Reward.

FUR—LOST—STONE MARTEN, IN YELLOW cab, or on sidewalk, at Chicago theater. Reward. Room 723 Planters' Hotel.

FUR NECKPIECE—LOST — BY WORKING girl, Sheffield, between Clark-Addison, Wed. night; reward. Wellington 6393.

MINK NECKPIECE—LOST—VICINITY SENate theater, or on Madison car; reward. Mrs. McKay, Oak Park 3871-R.

NECKPIECE—LOST—SABLE, TWO SKINS, vicinity 63d and Cottage Grove or Tivoli theater, Friday evening. Phone mornings, Hyde Park 9600, Room 821.

NECK PIECE—LOST—GRAY SQUIRREL, in vicinity of Clark and Adams. Nev. 4469.

SABLE—LOST—2 SKIN, LIGHT BROWN, IN alley bet. Mandel's store, 5:30 Wednesday; liberal reward. Superior 0134.

SWEATER—LOST—LITTLE GIRL'S HANDknitted sweater, gift from grandmother, in or near Lincoln Theater, 1846 W. Madison-st. Please return 1847 Warren-av., 2d. Lib. rew.

WATCH—LOST—LADY'S SILVER 24 HOUR watch, Wednesday, between 12 and 1, loop; reward. BAUDER, Randolph 7500.

WRIST WATCH—LOST—FRIDAY, SEPT. 15, near Fine Arts Bldg., small, gold. 5021 Blackstone-av. Tel. Drexel 0581. Reward.

PERSONAL.

PERSONAL—KENN, EDMUND, BORN CHIcago, 1861, has interest in estate. Inquire of Security Trust and Savings Bank, 5th and Spring-sts., Los Angeles.

IRENE McCARTHY, IF YOUR DEBT OF $46 is not paid by Sept. 17th, goods will be sold.

PERSONAL—I WILL NOT BE RESPONSIble for debts incurred by any one other than myself. C. L. DRESSLER.

BUSINESS PERSONALS.

DRUM & DRUM.

Superfluous hair destroyed by 1 to 16 needle electrolysis. Gold needle specialists. We kill FOREVER the life of the hair. 819 Stewart Bldg., 108 N. State-st. Cent. 1518.

PERSONAL — A CERTIFIED MASSEUSE, graduate nurse from London, England, member of the Royal British Nurses' Association, would call and give treatments in patients' own homes. Miss Hood, Engle. 5100.

ELLA LOUISE KELLAR.

Multiple electrolysis. Work guaranteed permanent. 36 S. State-st., R. 1200. Cent. 6168.

PERSONAL—FULL VALUE PAID FOR OLD gold, silver, platinum, diamonds, false teeth, crowns, bridges. U. S. Smelting Works [the old Reliable], 120 S. State, next to Fair.

PERSONAL — SAVE YOUR HAIR BY THE Fox Method. Expert treatment. Results guaranteed. Room 1112, 15 E. Washington.

PERSONAL — SUPERFLUOUS HAIR PERmanently removed by multiple electrolysis. MME. STIVER, 1009 Marshall Field Annex.

MACHINERY AND TOOLS.

TANKS.

Brand New.

50—Government Feed and Filter Tanks, with five filtering compartments, inside length 6 ft., width 39 in., height 66 in., capacity about 800 gal., ¼ in. plate. Price each.....$50

HARRIS BROTHERS COMPANY,
35th and Iron-sts. Phone Lafayette 1900.

TIRE PRESS, 200 TON, $425; RUNNING in machine for Ford motor, $25; power grindstone with iron stand, $5; forge blower with 1-6 h. p., 220, 3 phase, 1,800 speed, 60 cycle motor, $40. Fargo Motor Co., 1164 W. 22d-st.

CANEDY OTTO DRILL PRESS, AUTOMATIC or hand feed, chuck takes 1 in. drill, $60; 5 h. p. Genl. Electric, 3 phase, 220 volt motor, with base and pulley, $50. Ravenswood Radio Co., 3943 Lincoln-av. Phone Wellington 0900-1678. Open Sun.

WANTED—1 USED AMERICAN OR OLIVER 24"x6" single cylinder surfacer, with 5 h. p. 3 phase, 60 cycle, 220 volt motor, mounted directly on cylinder; must be in good condition. WM. H. MULVEY, Twp. High School, La Salle, Ill.

FOR SALE—IF YOU WANT TO BUY, SELL, repair, or exchange your electric motor it will pay you to call on ARTHUR WAGNER CO., 706 S. Dearborn. Harrison 1833-1240.

VULCANIZERS, ATTENTION — LARGE Western retread mold, new, bargain. GARLAAS TIRE CO., 6626 Roosevelt-rd. Oak Park 2782.

WANTED—TO BUY—OXWELD ACETYLENE welding and cutting equipment. GEO. E. CORBETT BOILER & TANK CO. Linc. 9105.

WANTED—3 FREIGHT ELEVATORS, WITH or without motor; must be power driven. Address B D 519, Tribune.

USED MIXERS, GRINDERS, KETTLE, FILLers, tanks, etc.; other equipment. EDWARD M. HELLER & CO., 144 W. Kinzie-st.

LIBERTY COMPRESSORS—FOR GARAGES, tire shops, paint sprays, also motors, tanks. A. C. E. CO., 1433 Carroll. Hym. 1232.

122 HORSE POWER BOILER, ORR & SEINbcr, and Smokestack for Sale—Cheap. Elston Laundry Co., 4248 Elston-av.

FOR SALE — NO. 52 ACME AUTOMATIC screw machine, in perfect condition; fully equipped. 3848 N. Clark-st.

WANTED—BOLT THREADING MACHINE, 2 inch double head; must be in good condition. Address B A 330, Tribune.

FOR SALE—FIXTURES AND MACHINERY of dress and apron, etc., shop; must be sold at once. Rockwell 8661.

ELECTRIC MOTORS, WHOLESALE PRICES. Bought, sold, repaired, exchanged, installed. Hyre Elec. Co., 610 S. Dearborn. Harr. 1182.

PUNCH PRESS, 5 H. P., MOTOR AND LINE shaft. 106 S. Canal [store].

STEAM CLOTHES PRESS—SISTER SUPErior. 1433 N. Claremont-av.

LEGAL NOTICES.

SUPREME COURT, KINGS COUNTY.
PAULINE FALIKMAN, an infant, by HYMAN MASS, her guardian ad litem,
Plaintiff
Summons in an action to annul a marriage.
Against
ADOLPH FALIKMAN,
Defendant.

TO THE ABOVE NAMED DEFENDANT:
YOU ARE HEREBY SUMMONED to answer the complaint in this action, and to serve a copy of your answer, or, if the complaint is not served with this summons, to serve a notice of appearance on the Plaintiff's attorney within twenty days after the service of this summons exclusive of the day of service, and in case of your failure to appear, or answer, judgment will be taken against you by default for the relief demanded in the complaint.
Dated, New York, June 6, 1922.
MORRIS G. KANTROWITZ,
Attorney for Plaintiff.
Office and Post Office Address,
305 Broadway,
New York City.

TO ADOLPH FALIKMAN:
The foregoing summons is served upon you by publication, pursuant to an order of Honorable Frank S. Gannon Jr., a Justice of the Supreme Court of the State of New York, dated the 28th day of August, 1922, and duly filed with the complaint in the office of the Clerk of the County of Kings, at the Hall of Records, in the Borough of Brooklyn, County of Kings, City and State of New York.
Dated, New York, September 6, 1922.
MORRIS G. KANTROWITZ,
Attorney for Plaintiff,
Office and Post Office Address,
305 Broadway,
New York City.

NOTICE—HAVING BOUGHT GOODS, CHATtels, property, and business of Ideal Hand Laundry, 1512 N. Wells-st., from John Killian, will not be responsible for debts contracted prior to Sept. 11, 1922. Creditors please present bills within five days.
OLIVER'S LAUNDRY,
CHARLES E. OLIVER,
JOHN F. MEISNER.

WE, NATHAN BENDITZSON AND SAM Babendir, have bought the dry goods store at 3532-34 W. North-av., from Conrad L. Johnson, known as Johnson's Department Store; we will not be responsible for debts contracted by this business prior to Sept. 15.

BARTER AND EXCHANGE.

EXCHANGE MY EQUITY IN NEW BUNgalow for auto or take $700 down; bal. like rent; 62 blocks west, near Division. 935 N. Harvey, Oak Park.

WILL TRADE NORTH SIDE LOT, VAL. $1,-200, for late model 4 pass. coupe. Address B B 538, Tribune.

ELECTRICAL APPLIANCE STORE—WELL paying; excellent location; for equity in real estate, or what? 2501 N. Kedzie-blvd.

WILL EXCHANGE ANGELUS PLAYER PIano and rolls for diamond ring. 629 S. Ashland-blvd.

5 TAXICABS IN GOOD COND.; WILL TRADE for good coupe, or what have you? Superior 1194.

WILL TRADE MARBLE BUST AND PEDEStal for console victrola. Call Stewart 8047.

NEW FORD TRUCK TO EXCHANGE FOR painting. Address 12 W. Ontario.

CASTOFF CLOTHING.

WANTED—HIGH CLASS WEARING APPARel of every description. We call anywhere. LOU-EZ, 1163 N. Clark. Sup. 1848.

PHONE KENWOOD 5850—QUICK SERVICE. Best prices for your clothes. Call anywhere.

TO RENT—ROOMS—SOUTH.

BLACKSTONE, NR. 57TH—TO RENT—1-2 lg. sunny rms.; home cool in; I. C.; $7. Mid. 6289.

BLACKSTONE, 6215, 1ST—TO RENT—WELL furn., airy rms., sgl. and dbl. I. C., L.

BLACKSTONE, 5315—TO RENT—NEW FUR. rms., $3-$4; 2 blks. lake and I. C. exp.

BLACKSTONE, 5033—TO RENT—2 R. FRT. suite; twin beds; I.C., sur.; men. Ken.4299.

CALUMET, 5026, 1ST—TO RENT—PARLOR and connect. rm., suit. 2; gents only; priv. fam.; no other roomers; ex. trans.; reas.; rent mod.

CALUMET, 5651, 3D—TO RENT—LOVELY loc., sgl. or dble.; nr. W. Pk. blvds., baths, pchs.; 20 min. loop. X home conv. Went.0898.

COLES-AV., 7630, 3D—TO RENT—LARGE rm.; pri. fam.; 1 blk. I. C. and lake; gents.

CORNELL, NR. 54TH—TO RENT—DESIR. rm., nr. pks., lk., I. C.; gentleman. Fair.0130.

DORCHESTER, NR. 48TH—TO RENT—EXclusive 2 rm. suite; priv. bath; $13 for couple, $7 ea. singly; gent pref.; I. C. also surface line. Kenwood 2240.

DORCHESTER-AV., 6058—TO RENT—OUTside rms., close to Jackson park and I. C., "L" and street car transp.

DORCHESTER, 5649—TO RENT—LG. RM., $7; also sgle. frt. rm., $5; I. C. surf. ladies.

DORCHESTER, 6142, 2D APT.—TO RENT—outside pleas. rms., 1 or 2; reas.; I. C., L.

DORCHESTER, 5643—TO RENT—LG. RM., $7; also sgle. frt. rm., $5; I. C., srf.; ladies.

DORCHESTER-AV., 5479, 4TH—TO RENT—Rm., opp. bath; I. C., surf.; ref. H. P.3903

DREXEL-AV., 6215, 2D—TO RENT—LRG. ft. rm., new. fur.; pri. apt.; L-sur.Dor.1240

ELLIS-AV., 4135—TO RENT—1 OR 2 RMS., twin beds; I. C., "L," 43d. Martin.

ELLIS-AV., 3605—TO RENT—LG. LIGHT rm., adj. bath, reas.; I. C., Cottage Gr. trans.

ELLIS-AV., 4161, 3D—TO RENT—CHOICE frt. suite for 2. Kenwood L, I. C. Oak. 6433.

ENGLEWOOD—TO RENT—LRG. FRT. RM., with alcove; Prot. pfd. Normal 4361.

FIFTIETH, E., 1413, 2D—TO RENT—LGE. airy frt. rm.; couple emp.; st. bt.; I.C.,surf.

FIFTY-FIRST-ST., E., 404, 1ST APT.—TO Rent—Furn. single frt. rm., fac. Wash. Pk.

FIFTY-NINTH-ST., E., 71—TO RENT—2 rms., newly furn. and dec.; conv. to all trans.; strictly modern; very reas.; 2d Apt.

FORRESTVILLE, 4915—TO RENT—FRONT rm., lav.; stm.; gent.; priv. home; L, surf. Drexel 8562.

GRAND-BLVD., 3801, GRANVILLE HOTEL —To Rent—Well furn., $7.50 wkly. and up; run. water. Phone all rms. Doug. 4604.

GREENWOOD-AV., 6363 — TO RENT — Nicely furn. room. Midway 2822.

HARPER-AV., 5218, 1ST APT.—TO RENT—Room, priv. fam.; I. C. exp. and surf.; gents. H. P. 0431.

HARPER, 5406—TO RENT—CHOICE FRT. rm.; mod.; pri. res.; real home; lake; I. C.ex.

INDIANA, 4746, 3D—TO RENT—LRG. PARlor rm., with lav.; steam, elec.; good home; low rent. Drexel 8167.

INDIANA-AV., 2928, 3D—TO RENT—2 LG. mod., adj. frt. rooms, r. water. Cal. 1464.

INDIANA-AV., 5512, 1ST APT.—TO RENT—Lge. lt. rm., run. water; gent.; nr. L surf.

INDIANA, 4832, 2D—TO RENT — NICE, pleasant front room. Ken. 6093.

INGLESIDE, 6218, 3D—TO RENT—2 RMS. run. wat.; twin beds in one; priv. fam.

INGLESIDE, 6243—TO RENT—ATTR. FRT. and side rms.; mod.; L. surf. H. Pk. 5854.

KENWOOD-AV., 6107, 3D—TO RENT—LGE. light suite, private bath, large porch, 2 bedrooms, living room, kitchen, unfurnished; all transportation. Dorchester 9232; reasonable.

KENWOOD, 6018, 1ST—TO RENT—LGE. light rm., facing Midway; running water; suit. 2; I. C.; home privileges.

KENWOOD-AV., 6615 — TO RENT—COMfortable sgl. dbl. rm.; I. C., L surf.; reas.

KENWOOD, 6250, 3D—TO RENT—RM. FINE for 1 or 2 girls; I. C., surf., L. H. P. 3025.

KIMBARK, 6047, 1ST—TO RENT—2 RMS. conn., lav.; also priv. bath; pri. home; I. C. L. Dorchester 4011.

KIMBARK-AV., 6238—TO RENT—NICELY furn. large frt. rm. with sun parlor; nr. Jack. Pk., I. C., L. and refs. Ring office bell.

KIMBARK, 6325—TO RENT—LARGE FRT. rm.; priv. lav., 2 large closets, suit. for 2.

KIMBARK, 6230—TO RENT—LGE. FRT. also single rm.; stm., elec. lt.; nr. I. C., L.

LAKE PARK, 4733, 3D, N.—TO RENT—3 beau. rms., pri. bath, hskpg. suite; I. C. surf., lk.

LAKE PARK, 4652, 3D SO.—TO RENT—2 ex. front rms., en suite, gentl.; I. C., surf.

LAKE PARK, 4810—TO RENT—WELL FUR. rm., lavatory; I. C. surf. SCHALL.

LAKE PARK, 4358—TO RENT—LG. ATTR. fur. rm.; I. C., L. 43d. Hendrickson.

MARQUETTE-RD., E., 1311, 3D—TO RENT—Frt. rm., home priv.; I. C., L. surf.

MARYLAND, 6350, 1ST—TO RENT—SGLE. and lt. hskpg. rms.; reas.; "L" and surf.

MICHIGAN, 5440—TO RENT—LGE. LT., airy rm. adj. bath; not the ordinary furn. rm. but real home, ideal trans. KELLEY.

MICHIGAN, 4507, 2D—TO RENT—BEAUT. 2 rm. suite, par. and bedrm.; also lge. rm. for 2; adj. bath; lt. hskpg. priv. if des. Botkin.

MICHIGAN, 4332, 2D—TO RENT—1, 2, OR 3 lge., single or suite; lavatory, bath, shower; pri. fam.; reas.; adults.

MICHIGAN-BLVD., 4507, 3D—TO RENT—Lge. outside rm., modern, clean and homelike. Drexel 3783. L and surf.

MICH., 3744—TO RENT—SING., DBLE. AND con. rms., cooking priv.; $4-10. Basmt. hskpg. rm.

MICHIGAN, 4740, 2D—TO RENT—LG. LT. attr. furn. rm., conn. bath, gent. Lg. clos.

MICH., 4341, SANCHEZ APT.—TO RENT—Large frt. rm., very attr. $7.

NORMAL-BLVD., 6754, APT. A1—TO RENT —Pleasant rm., unfurn.; in-a-dor bed; priv. bath; cafe in bldg. Ph. Normal 6342. Call Sun. or week days after 4 o'clock.

OAKENWALD-AV., 4056, APT. 3—TO RENT —Clean comf. rm. for man, pri. fam.; reas.; I. C., L. and surf. Call Oakland 2361; eves.

OAKWOOD-BLVD., 436—TO RENT—LARGE front rm., closet, reas.; 1 blk. L. Phone Douglas 2467.

PRAIRIE, 6130, 2D—TO RENT—FT. RM., kitch. priv.; pri. fam.; ex. trans. Eng. 6330.

PRAIRIE, 4834, 3D—TO RENT—2 NICELY furn frt. rms., pr. L; hskpg. opt. Ken. 4716.

PRAIRIE, 6128, 2D—TO RENT—LG. FRT. rm.; L. surf.; piano; reas. Engle. 9535.

RIDGELAND, 6729, 3D—TO RENT—BEAU. lge. front rm.; reas.; nr. Jack. Pk., I. C.; L.

RHODES, 6200, 3D—TO RENT—LGE. OUTside rm., well furn., priv. fam.; I. C., L. Nor. 1150.

SEVENTY-SECOND-PL., E., 1432—TO RENT —Well furn. rm., suitable for 1 or 2; reasonable; st. heat, elec.; I. C. and surface.

SIXTY-SECOND, E., 1106—TO RENT—LGE. frt. rm.; good trans.; business woman pref. Call after 4:30. Midway 9293.

SIXTY-FIFTH-PL., W., 420—TO RENT—LG. frt. rm., well furn., st. ht., elec.; lge. clos. lamp; ½ blk. L; 3 blks. R.I.; $5 sgl.; $7, 2.

SIXTY-FIFTH, E., 1213—TO RENT—BEAU. lt. of sd. rm., all con. I. C., L. sf. Dor.9365.

SOUTH PARK-AV., 5010, 2D—TO RENT—Des. lge. rm., fac. pk.; priv. fam.; 1 or 2.

STONY ISLAND, 6050, 1ST—TO RENT—LG. comf., home like frt. rm., bath, adj., in priv. fam.; exc. trans. I. C., L. and surf. Suit. 2 gentlemen or marr. cpl. empl. Midway 5538.

STONY ISLAND, 6420, 1ST—TO RENT — Nice. furn. large front rm., suit. 2 girls.

STONY ISLAND, 6100, 2D—TO RENT—LGE. pleas. outside rm., adj. bath; ladies; reas.

THIRTY-FOURTH, E., 523—TO RENT — New furn. rms., kitch. priv. Doug. 9359.

UNIVERSITY-AV., 6131, 2D—TO RENT—Comf. fur. suite; also sgl. rm.; I. C., blk. L.

UNIVERSITY-AV., 6233, 3D—TO RENT—Newly decor., frt. rm., suitable for 1 or 2.

UNIVERSITY-AV., 6220, 1ST—TO RENT—Pleasant single room, priv. fam., reas.

VINCENNES, 4815, 3D—TO RENT—LOVELY lge., light, mod. rm. for 2 gentlemen or married cple. emp.; will give breakfast or rm. and kitchenette; best trans.

WOODLAWN-AV., 4455, 3D—TO RENT—LG. ft. rm., adjoining bath; exc. trans.; very reasonable. Drexel 5132. FISH.

WOODLAWN-AV., 6610, 2D—TO RENT — Nicely furn. frt. priv. lav., con. L, I.C.surf.

WOODLAWN, 6649—TO RENT—LIGHT, ATtrac. rm.; nr. L I. C.; priv. fam. Mid. 3774.

WOODLAWN-AV., 4615, 3D—TO RENT — Mod., cheerful front rm.; refs. exch.

WOODLAWN, 6242, 3D—TO RENT—PLEAS. single frt. rm., $5; suit. gents.

TO RENT — LARGE, NEWLY FURNISHED room suitable for 1 or 2; opposite Washington park; high class gentleman only. Englewood 6306.

TO RENT—FOR MAN, FRONT ROOM, PRIvate family; R. I., L and surface. Phone Wentworth 6325.

TO RENT—OUTSIDE BEDROOM; PRIV. entrance; ½ blk. "L" and surf.; reas. Wentworth 6867.

TO RENT—LG. FT. RM., NICELY FURnished, with lavatory; conv. trans. Kenwood 10267.

TO RENT—CLEAN FRONT RM., NR. L AND surf. Woodlawn. Dorchester 7525.

TO RENT—MAR. CPL. WILL SHARE MOD. sun. 5 rm. st. ht. apt. Ph. Vincennes 6619.

TO RENT—LG. FRT. RM., PRIV. BATH, st. 1-2; 55th L, op. pk.; kit. pr. Eng.4506.

TO RENT—NICE BRIGHT R., ½ BLK. ROCK Is. station; hot w. ht. Vincennes 1981.

TO RENT—ROOMS—SOUTHWEST.

ARCHER-AV., 2809—TO RENT—2 FURN. rms., elec., gas free; stove heat. $6 wk. Blvd. 1444.

TO RENT—ROOMS—NORTH.

AINSLIE, 946—TO RENT — BEAUT. FRT. rm., sun par., twin beds; adj. shower; suit. for 3; other rms.; Arg. X bus. bch. Simpson.

AIRDRIE-PL., 909, 3D—TO RENT—PLEAS. rm., priv. fam.; excel trans. L. V. 4080.

ALBION, 1330, 3D—TO RENT—LGE., COMfort. rm., nr. Loyola exp.; ref. req.

ALTA VISTA-TER., 3827—TO RENT—NICEly furn. rm. priv. res.; Sher. exp. bus. surf.

ARLINGTON-PL., 525, 2D—TO RENT—NICE lge. frt. rm., nr. transp.; priv. fam. Div. 6658.

ARLINGTON-PL., 532—TO RENT — RMS., dbl., sgl.; st., ele., run. w., lk., pk. Lin.6883.

ASHLAND, N., 4236—TO RENT—LGE., nicely furn. rm.; priv. fam.; suit. 1 or 2; good transp.; L or surf. Well. 2423.

BARRY, 634½, 3D—TO RENT—ATTRAC. rm., 1 blk. Linc. Pk., ½ blk. sur., lady pref.

BEACON, 4512, 1ST — TO RENT—NEWLY furn. 2 rm. front suite, men or marr. cpl.; nr. Wils. L bus, surface. Sunny. 3255.

BEACON, 4611, 3D—TO RENT—LGE. FRT. rm., alcove, 2 gents or marr. cple.; priv. fam.; kit. priv.; Wils. L, bus, surf.

BELDEN-AV., 811—TO RENT—ATTR. LG. lgt. rm.; stm.; nr. L, sur. Diversey 6463.

BROADWAY, 3918—TO RENT—FINE SINgle and double rms.; new. dec., adj. bath, rm. water in rms.; nr. lake and bus.

TO RENT—ROOMS—NORTH.

BROADWAY, 3741, APT. 1—TO RENT—Fine outside mod. rm., big closet, bath priv. Grace 6829.

BROADWAY, 4230—TO RENT—2 WELL furn. rms.; $5-$6.

BURLING-ST., 2655, 1ST—TO RENT—NICEly furn. rm.; st., elect.; pri. fam.; ex. trans.

BUENA-AV., 901, 2D APT.—TO RENT—LGE. front room and alcove; suit. mar. cple. or 3 gents; bus, L, surf.; fine location. Treffitch.

CARMEN-AV., 1261, 2D—TO RENT—NICEly furn. rm., priv. fam., suit. 1 or 2; Argyle "L." Sunny 8030.

CLARK, N., 3158—TO RENT—LAKE VIEW Bach. apt., finest and cheapest outside rms. in the city; ex. trans. Wellington 0969.

CLARK, N., 1301 — TO RENT—1 SLEEPING rm., very attractive; home private; exc. trans. Superior 7019.

CLEVELAND-AV., 2350, APT. 8—TO RENT—Cheap; double frt. rm. Lin. 4606-J.

CLIFTON-AV., 3737—TO RENT—LG. COM. frt. rm.; gent; good trans. Graceland 7004.

CRESCENT-PL., 940, 3D—TO RENT—RM.; lady only; kit. priv., $5.50; piano. Grace. 3974.

CRESCENT-PL., 923—TO RENT—LGE. airy rms., r. w., $10 for 2; sgl., $7-$8. Sher. exp.

CRESCENT-PL., 815, 3D APT.—TO RENT—Nicely furn. rm., suit. for 2; gent. pref.

DAKIN-ST., 931, 2D—TO RENT—FRT. SGL. rm., priv. fam.; gent.; stm.; $5.50; L, bus.

DEARBORN-ST., N., 1259—TO RENT—HIGH class rm.; r. w., st. h., elec.; walking distance; priv. garage; gentlemen only.

DEARBORN, N., 126, 2D—TO RENT—Cheerful, large outside rm.; new dec.; stm. ht., elec., run. wat.; walk. dist.

DELAWARE-PL., W., 71—TO RENT—NEWly furn. parlor, twin beds, run. water, elec., h. w. heat; suitable for 3; walking dist.; reas.

DEMING-PL., 607, 2D—TO RENT—LGE., handsome ft. rm.; nr. park. Linc. 8119.

DIVERSEY-PKWY., 825—TO RENT—SUITE or single, married couple or gents; L. surf.; board opt. Diversey 2459.

DIVISION, E., 21—TO RENT—NR. LAKE, lg. dbl. rm., pri. bath, twin beds. Sup.0839.

DOVER, 4502—TO RENT—NICE FRT. RM. Sunny. 2515.

EASTWOOD-AV., 929—TO RENT—DANDY newly furn. front rms. for 2, reas.; Wil. L.

EDGECOMB, 955—TO RENT—2 ATTR. COM. frt. rms., suit. 2 or 3; Sher. X, bus, surf.

ELM, E., 60—TO RENT—LGE. ATT. RM.; slp. pch.; bathrm.; gentlemen. Sup. 5856.

GARFIELD-AV., 1 BLK. FROM LINCOLN Park—To Rent—Large front bedroom, beautifully furnished; private family; excellent transportation. Ph. Diversey 3558-J.

GLENWOOD, 5433, 2D—TO RENT—NICELY furn. frt. bedrm. for 1 or 2; h. w. h.; good trans.; home comforts; priv. fam. of 2.

GLENWOOD-AV., NR. FOSTER—TO RENT—Single rm. Edgewater 4150.

GRACE-ST., 653, 3D—TO RENT—LGE. FT. rm., con. bath; man app. cl. rm.; pri. home.

GRACE, 853, 3D — TO RENT — MOD., new, dec. rm.; quiet; $6. Well. 8893.

HALSTED, N., 3158, 3D—TO RENT—LGE. living rm. and adj. bedrm.; beaut. new furn.; hskpg. privileges; $12; excel. trans. Grace. 5133.

HAMPDEN-CT.—TO RENT — ATTRACTIVE rm. in priv. apt., twin beds, conn. bath, lge. closet; nr. Lincoln Pk., sub.surf. Lincoln 3612.

HAMPDEN-CT., 2717, 3D—TO RENT—LGE. mod. lt. r., blk. Lin. Pk.; gent. Lincoln 7469.

KENMORE, 4711—TO RENT—LGE. NICELY furn. frt. rm., bus, L; also sgle. rm.; refs.

KENMORE, 4222—TO RENT—LG. FRT. RM., also dble. side rm., $10 for 2. Buena L, bus.

KENMORE, 5331, 1ST—TO RENT—ROOM IN priv. fam. Edge. 7284.

KENMORE, 4869—TO RENT—SINGLE FRT. rm.; bus, beach, and L.

KENMORE-AV., 5202, 2D—TO RENT—ATT. rm., 1-2; L, bus; also sgl. rm. Sunny. 3085.

KENMORE-AV., 4124—TO RENT — WELL furnished room. MORIER.

KEMPER-PL., 638—TO RENT—2 RMS. AND kitchenette, for married couple, & 1 sin. rm.

LAKESIDE, 814, 3D—TO RENT—ATTRAC. lt. rm., priv. fam.; 1 or 2 ladies emp. Sunny. 3074.

LAKESIDE-PL., 840—TO RENT—LG. RM., glazed pch.; hskpg. priv.; $11 for 2; Wil.X.

LAKEWOOD-AV., 5955, 2D — TO RENT—Well fur. r., for 1 or 2; priv. fam. Edg.4185.

LANE-CT., 2033—TO RENT—PLEASANT rm., newly decorated; hskpg. privileges; suitable for 2. Lincoln 0663.

LA SALLE-ST., N., 1708—TO RENT—NICEly furn. frt. rm., opp. Lincoln Pk. Lin.5396.

LA SALLE, N., 926—TO RENT—NEWLY furn. rms., r. w., el., walk dist.

LAWRENCE-AV., 855—TO RENT—NEAR lake; young couple have attractive room for couple or business lady, their apartment. Excellent transp. TURNER. Edge. 6749.

LAWRENCE, 809, 2D—TO RENT—LGE. BAY frt. rm., suit. 2 or 3; ½ bl. lake, bus. Edg. 8693.

LAWRENCE-AV., 859, 2D—TO RENT—FRT. rm., well furn.; priv. fam.; ½ blk. lake; exc. trans. Sunny. 8807.

LELAND-AV. 1313, 3D FL.—TO RENT—RM. with light housekeeping. Single or couple. References required.

LELAND, 1315—TO RENT—NICELY FURN. fr. rm.; gent preferred; 2d apt.

LELAND, 810—TO RENT—LGE., AIRY RMS. At lake. Also hskpg. suite. Edge. 4418.

LELAND, 919, 2D—TO RENT—LGE. FRT. rm., twin beds; also single rm.

MAGNOLIA, 4639—TO RENT—ELEG. FUR. frt. rm., in-a-door bed, run. water; also kitchenette; reasonable; Wils. exp., bus.

MAGNOLIA, 4842, 2D—TO RENT—CHEERful rm., lg. clos., pri. fam. Edg. 8850.

MAGNOLIA 4431, 2D—TO RENT — BEAU. rm., bus and Wil. L; reas. Sunny. 2761.

MAGNOLIA, 4712—TO RENT—DESIRABLE front rm., suit. 2; Wil. exp. Edge. 7974.

MAGNOLIA, 4920, 1ST—TO RENT—LG. RM. Priv. fam. 1 blk. Argyle L. Edg. 8274.

MAGNOLIA, 4520—TO RENT—LGE. DBLE. frt. rm., suit. mar. cple; Wilson X.

MALDEN-ST., 4606—TO RENT—LARGE FRT. room, twin beds, also single front room, newly and attractively furnished; large porch, bus and Wilson L.

MALDEN-ST., 4730—TO RENT—LARGE FT. rm. with porch, 1st fl.; W. ex.

MARGATE-TERR., 945—TO RENT — VERY lg. frt. rm., twin beds; also sgle. rm.; Arg. ex., bus.

MARGATE-TER., 938—TO RENT—LARGE, light rm., adj. bath, priv. bath, no other roomers.

MARGATE-TERR, 944—TO RENT—LG. LT. eleg. furn. rm., adj. bath; $10. SHOOK.

MICHIGAN, N., 675—TO RENT—SPACIOUS, eleg. furn. r.; nr. Drake, loop; pri. home.

MICHIGAN-AV., N., 841—TO RENT—FURN. rms. with or without bath.

MONTROSE, 829, 2D—TO RENT—BEAUTIful outside rm. for 2 bus. girls wanting pleasant home with home priv.; excel. trans.

N. SHORE-AV., 1229, ROG. PK., 2D—TO Rent—Des. frt. rm., gent; pri. fam.; Gentile; nr. Loyola L.

OAK, E., 55—TO RENT—ROOM, HOME privileges, mod., walk. distance.

ONTARIO-ST., E., 14—TO RENT—LARGE frt. rooms, suitable for 2 or 3 persons; reas.

ORCHARD-ST., 2525, 2D—TO RENT—LGE. lgt. rm.; mod. H. Butcher, Lincoln 6552.

PINE GROVE—TO RENT—NICELY FURnished front room, suit. 2; kitchen if desir. Graceland 6044.

PINE GROVE-AV., 3656—TO RENT—FURN. rm. Lake View 0097.

PINE GROVE, 3827, 3D—TO RENT—LARGE rm., nr. Sheridan, 1-2 ladies emp.

PINE GROVE, 3610, 2D—TO RENT—NICEly furn. rm., run. water.

RACINE-AV., N., 4631—TO RENT—SINGLE and dble. rms.; $5 to $10 wkly; Wil. L. Sheridan Pk. Hotel.

RUSH, 650 — TO RENT — LARGE FRONT rm. with alcove; priv. bath; walk. dist.

RUSH-ST., 1037, 2D APT.—TO RENT—Suite 2 rms., well fur., 1 blk. lk., walk. dst.

ST. JAMES-PL., 418—TO RENT—2 BL. N. Fullerton; frt. rm., side rm.; run. water. Harney. Div. 1660.

SHERIDAN, 4715-17, THE LAKESIDE — TO Rent—Front rm., 2 beds; also single; priv. lav., shower; rich furnishings; reading lamps, parlor, piano, pch.; Wil. X.

SHERIDAN, 4037, THE SHERCOMBE — TO Rent—Lt., cool, mod. rms., run. water, phones; Sher. L exp.; bus to door; beaches; $7-$12 single or double. Lake View 4220.

SHERIDAN, 4923, THE MARGATE — TO Rent—Beaut. front rm., twin beds; priv. pch.; phs.; sgl.-dbl. outside rm.; Arg. X, bus.

SHERIDAN, 4909—TO RENT—BEAUT. RM., twin beds, shower; also sgl. rm.; priv. phs.; break. opt.; ½ blk. bch.; Arg. X, bus. Willis.

SHERIDAN, 4520, THE HARDING—TO Rent—Lrg., airy rms.; r. w.; new, beaut. fur.; twin or lrg. bed; $8-$16; ½ bl. Wil. bus.

SHERIDAN-RD.—TO RENT—RM. IN PRIV. apt.; no other roomers; gent; ref. ex. Rav. 4462.

SHERIDAN, 4939—TO RENT—BEAU. RM., adj. shower; brkfast. opt.; Arg. X, bus. STODGELL.

SHERIDAN, 4430, RICHELIEU—TO RENT—Rms. for discrim. peo.; home comf. without worry; W. ex., bus, bch., $5 up. Edge. 6470.

SHERIDAN-RD., 5104, 3D—TO RENT—2 FT. rms., homelike, quiet; family 2 adults. Sunnyside 8079 after 5 p. m.

SHERIDAN-RD., 833—TO RENT—LG. LIGHT airy rm.; beaut. furn.; adj. bath; mod. apt.; bus. wom. pref.; ref. exc. Buck. 3616. Ph. eve.

SHERIDAN-RD., 4949, 1ST—TO RENT—Beautiful front bedrm., private bath and shower. Edge. 3972-J.

SHERIDAN, 4757—TO RENT—ATTR. RM., adj. bath, suit. 1 or 2; Arg. Wi. X, bus. Tobin.

SHERIDAN, 4536—TO RENT—BEAUT. LRG. rm., conn. shower; twin beds. GORDON.

SHERIDAN, 4336—TO RENT—ROOM, $8-$12; Murphy beds; run. wate; Wil. ex.; bus.

SHERIDAN, 4733—THE MOUNTFORD—TO Rent—Single and double outside rooms.

SHERIDAN, 4342, 2D—TO RENT—BEAUT. furn. rm., priv. bath, "L" bus, surf.

SHERIDAN, 4557, COR. WILSON — TO Rent—Rooms, nr. beach; gents. SHERWIL.

SHERIDAN, 4538, 1ST—TO RENT—LG. FRT. rm., 2 or 3; shw. bath, lg. closet, home com.

SHERIDAN, 4955, 3D—TO RENT — WELL furn. outside rm.; gentile bus. man.

SHERIDAN-RD., 4548, 1ST—TO RENT—large front rm. with alcove; $12.

SHERIDAN-RD., 852—MACOLA—TO RENT—Clean and nicely furn. rms., $5 up.

SHERIDAN, 4500, 3D—TO RENT—PLEASant outside sgle. rm. MRS. WHITE.

SHERIDAN, 4006, 3D—TO RENT—LARGE front rm., suit. for 2; ½ blk. Sher. ex.

SHERIDAN-RD., 4537, 3D—TO RENT—LRG frt. bedrm. to 1 or 2; Wilson X, bus.

SHERIDAN, 4617—TO RENT—LGE. OUTside rm., conn. bath, suit. 2 gents.

SHERIDAN, 4450, 3D—TO RENT—2 FURN. frt. rms.; kitch. priv. opt.; or will sh. apt.

SHERIDAN, 4713, PANTHEON ARMS — TO Rent—Rms., elec. furn.; price mod.; $6 up.

TO RENT—ROOMS—NORTH.

SOUTHPORT, 3214, 1ST—TO RENT—LIGHT, airy rm. with bath; exc. trans.

SUNNYSIDE-AV., 1217—TO RENT—1 LGE. or 1 small room in well kept apt. L, bus. Sunnyside 2608.

WALLEN-AV., 1610—TO RENT—1 OR 2, new bldg.; $25 mo.; can arr. bkft.; nr. Clark; gd. trans.

WAVELAND, 713, BET. SHERIDAN AND Broadway—To Rent—Ft. room, with alcove; also single rms.; surf. and bus.

WILSON-AV., NEAR LAKE — TO RENT—Large front room; gents; best trans. Phone Edgewater 6683.

WILSON, 904, 2D—TO RENT — 2 WELL furn. rms.; 1 large. Rav. 7503.

WILSON, 814, 1ST—TO RENT — NICELY furn. fr. rm., pri. fam.; Wil. ex. Edge.8877.

WILSON, 921, 3D—TO RENT—LRG. FRT. rooms; Wils. L, bus. Sunny. 0534.

WILTON-AV., 3723, 2D—TO RENT—SINGLE and double rms.; priv. fam. Grace. 7889.

WINDSOR-AV., 908-910—TO RENT—

MONTEZUMA LODGE,

HOMEY HOTEL FOR HOMEY FOLK.

1 blk. S. of Wilson, E. of Sheridan, outside rms. with or without bath; telephones, kitchenettes de luxe; new addition; 20 min. to loop. Edgewater 7381-82.

WINDSOR, 844, 1ST—TO RENT—PLEAS. rm., adj. bath; exc. trans.; pri. fam.; gent.

WINDSOR-AV., 925-27—TO RENT—THE N. Shr.; attr. lge. and sm. rm.; nr lk.-Wl.

WINDSOR, 905—TO RENT—SGL. AND DBL. frt. rooms; L, bus, surf.

WINNEMAC, 1326, 1ST—TO RENT—NICE rm.; gents; private; nr. Argyle L. Edge. 1803.

WINTHROP, 4816—TO RENT—LG. LIV. R.; also lg. bedrm.; well furn.; Argyle and Wil. ex. Sunnyside 2940.

WINTHROP, 5826—TO RENT—FURN RM.; L exp., surf., bus, and beach. Edge. 8272.

WINTHROP-AV., 5712—TO RENT — FINE lge. rm.; good trans. Edge. 5011-J.

WRIGHTWOOD, 1155, 2D—TO RENT—RM., priv. fam.; stm. ht.; man; $5.

TO RENT—WELL FURNISHED SUITE OF large living room, bedroom and bath in privately owned residence near Army and Navy club and Drake hotel. Heat service and continual hot water guaranteed. Garages nearby. Suitable for gentleman. Price $100 per month. References exchanged. Address X C 400, Tribune.

TO RENT—CLEAN, COMFORTABLE HOME-like rm., nr. lake, Edgewater Beach, L and bus.; gent. pref.; 2 in fam.; highest ref. exch.; $7 wk. Edge. 8635.

TO RENT—LARGE ROOM, ADJ. BATH, IN exclusive pri. apt., 1 or 2 gentlemen; Wilson L, bus. Sunnyside 1764.

TO RENT—LINCOLN PK., NR. FULLERTON, 2 rms., kitchenette, bath; mod.; business cple. or 2 gents $15. Mrs. Laabs, Div. 5629.

TO RENT — 2 SEPARATE OR EN SUITE, house; C. & N. W. steam or L; Ravenswood. Address A A 189, Tribune.

TO RENT—IDEAL FRONT ROOM, BEST furn., bath adj.; priv. res., nr. Edge Beach Hotel; L exp.; 1 or 2 gentlemen. Edge. 0207.

TO RENT—THORNDALE-AV., FRONT OR side rm., large, for couple; pri. fam.; lake 1 blk., L sta. 1 blk.; ref. Edg. 0495.

TO RENT—LGE. DBL. RM., $8; SGL. rms. $4-$5; 2 blks. w. of Clark and Linc. Pk. Diversey 8822.

TO RENT—SUNNY RM., LG. CLOS., ADJ. bath; lady or mar. cple. emp.; nr. Loyola sta. Rog. Pk. 3240.

TO RENT—LOVELY SUN PARLOR AND den; surf., L, bus. Ph. Buckingham 3014.

TO RENT—LGE. FRT. SGLE. RM., PRIV. fam.; good trans. Graceland 5767.

TO RENT—LARGE FRONT RM. IN PRIV. home; nr. Thorndale "L". Sheldrake 2776.

TO RENT—LGT. RM., TWIN BEDS; BEACH; gents; break. opt.; Wil. X. Grace. 6894.

TO RENT—LGE. FT. RM., ½ BLK. TO BUS, 1½ bl. Wil. L; no other roomers. Edge.8052.

TO RENT—ATTRACTIVE FRONT RM.; PRI. fam.; best trans. Buckingham 0289.

TO RENT—SINGLE RM., ADJOINING BATH, nr. lake, Wilson X, bus. Sunnyside 7921.

TO RENT—BRIGHT, WELL FURN. RM., ADJ. bath; gd. tran.; 2 fam. L. V. 7598. Lady.

TO RENT—FURN. ROOM, SHERIDAN-RD., priv. fam.; good trans. Ph. L. V. 8983.

TO RENT—3 NICE, LARGE FRONT RMS., in priv. fam. Tel. Diversey 9701.

TO RENT—ROOMS—NORTHWEST.

DIVERSEY, 2808, APT. 3—TO RENT—SINgle frt. rm.; board opt. Albany 3327.

FRANCISCO, N., 1715, 2D—TO RENT—2 con. frt. rms., cple.; elec. perco., grill; $9.

HERMITAGE-AV., N., 4347—TO RENT—Unusually pleasant, lge. rooms, nicely furnished, single or en suite, as desired. Steam heat, elec. light, phone; good transportation, L or surface. Graceland 4353.

WAVELAND-AV., 4028—TO RENT—LIGHT, front single or double room. Kildare 2486.

TO RENT—VERY DESIRABLE RM. IN MOD. apt.; priv. fam.; exc. trans.; breakfast if desired. Keystone 0273.

TO RENT—CHEERY RM. WITH EXCEL. board for ref. young lady; Prot. or Christian Sci. pref. Ph. Albany 9546.

TO RENT—ROOM, NEAR LOGAN SQ. L, gentleman preferred. Tel. Belmont 5385.

TO RENT—RM. AND BOARD FOR 2 GENtlemen. Phone Armitage 5125.

TO RENT—NICE LIGHT RM.; PRIV. FAM.; 2½ blks. Irv. Pk. sta. Irving 3706.

TO RENT—LG. RM. FOR 1 OR 2, ½ BLK. Log. Sq. L; bd. opt. Belmont 1733.

TO RENT—ROOMS—WEST.

CRAWFORD, S., 1142—TO RENT—2 ROOMS, steam heat; reas. Kedzie 1121.

GLADYS AND HAMLIN—TO RENT—LGE. rm.; st.; 2 gents; Prot.; op. pk. Nev.4758.

HAMLIN-AV., N., 130 — TO RENT—LGE. rm., sun parl., facing Garf. Pk.; marr. cple. or 2 people emp.; priv. fam.; excel. trans.

HOMAN, S., 25—TO RENT—FRT. RM. HOME priv.; exc. trans.; nr. Garfield Pk. Ked. 1728.

JACKSON-BLVD., 3547—TO RENT—FURN. suite; water, steam heat, electricity.

KIRKLAND-AV., 2330—TO RENT—LARGE front room; near Ogden-av.

LEXINGTON, 3716 — TO RENT — DOUBLE rm., suit. 2 gents; stm. ht.; nr. Garfield L and Harrison surface; $8. Kedzie 9288.

MONROE-ST., 4741—TO RENT—NICE LGE. room to couple; no objection to a child; good trans. Austin 8944.

MONROE, 3443, 2D—TO RENT—LIGHT, modern rm.; ladies employed; homey.

JACKSON-BLVD., 3222, 1ST — TO RENT—Furn. rms., st., el., ex. tr.; $6-$7. Call eves.

MONROE, W., 3553, 2D—TO RENT—NICELY furn. parlor suite, piano; op. Gar. Pk.; call after 4:30 p. m.

WASHINGTON, 2318—TO RENT—NEATLY furn. 2 large rms. facing blvd. Also sing. rms. Stm., elec., h. w. West 5970.

WASHINGTON-BLVD., 3842, 2D—TO RENT—Frt. sgle. rm.; nr. pk. Kedzie 3164.

WASHINGTON, 2802, 2D—TO RENT—WELL furn. frt. r.; h. w. ht.; mod; good trans.

WASHINGTON-BLVD., 4222—TO RENT—Nice rm., hot w. ht.; entrance off hall.

WILCOX-ST., 2513—TO RENT—BEAUT. LG. rm., suit. 2; r. w.; also sm. frt. rm.; quiet ref. home; fine trans.; gent. Seeley 6447.

WILCOX, 4016, 3D—TO RENT — 1 OR 2 gentlemen, front suite, 2 modern attractive outside rms.; quiet, ref. Kedzie 3704.

TO RENT—LARGE, BEAUTIFUL OUTSIDE rm.; mod. conveniences; in priv. fam.; ex. trans.; opposite Garfield Park; with or without housekeeping. Call Kedzie 4107.

TO RENT—MODERN ROOM WITH SMALL private family; near Garfield Pk. "L"; breakfast and dinner if desired; gentleman preferred; references required. Austin 9794.

TO RENT—LGE., SUNNY, QUIET, NEWLY furn. rm. in new apt., 1 blk. w. Gar. Pk.; exc. trans.; an extraordinary home for some one who will appreciate such. Nevada 9644.

TO RENT—1 AND 2 RMS. WITH KITCHENette; best trans. Seeley 7531.

TO RENT—FRT. RM., 1 OR 2; STM.; KIT. privileges if desired. Van Buren 1875.

TO RENT—HOUSEKEEPING ROOMS.

South Side.

BLACKSTONE, 5315—TO RENT—NEW fur. 2-3 rms., hskg., reas., 2 bks. lake, I. C.

CALUMET, 4609—TO RENT—2 OR 3 NICEly furn. rms.; home and kit. priv., piano; 47th and S. Side L.

CALUMET, 4729, 2D—TO RENT—1 OR 2 rms. comp. furn., hskpg. suites. Marr. couple or lady emp.

CALUMET-AV., 5343—TO RENT—LT. HSG. rms.; also sleeping rms. Ken. 1284.

DORCHESTER-AV., 6058—TO RENT—2-3 rms., new fur., elec., gas, linen furn.; 1 blk. to L, I. C., surf. cars; 2 blks. Jackson pk.

DORCHESTER, 6212, 2D—TO RENT—LGE. frt. rm., with kitchenette; L and I. C. exp.

ELLIS-AV.—TO RENT—1 AND 2 RM. HSK. apts, $5 to $8; stm. ht.; elec. Phone Douglas 5409.

ELLIS-AV., 4135—TO RENT—2 OR 3 RMS., complete for hskpg.; "L" I.C.,43d. Martin.

ENGLEWOOD, 542—TO RENT—2 LG. CONN. rms., south front; stm., elec., everything furn.; best transp. Nr. 63d and Normal-blvd. Wentworth 8864.

EVERETT-AV., 5464—TO RENT—3 RMS., bath, screen. pch.; Prot. Mid. 5048.

FIFTY-SEVENTH, E., 1513, APT. P—TO Rent—3 rms., I. C. Jack. Pk. H. P. 2111.

FORTY-SIXTH-ST., E., 121—TO RENT — Furn. rm. with kit. priv.; marr. cple. empl. Also single room. Kenwood 4210.

FORTY-FIFTH, E., 429—TO RENT—1, 2 and 3 rm. apts.; all mod. conveniences.

FORTY-THIRD, E., 1019, 4TH—TO RENT—Attra. fur. mod. 2 rm. suite; best trans.

FORTY-SEVENTH-ST., E., 1150—TO RENT—Light outside rooms; comp.; elect. MARX.

FORTY-THIRD, E., 1127—TO RENT—2 RM. suites, kitchen, nr. L. I. C. Atlantic 1085.

GRAND, 4949—TO RENT—LARGE, FRONT rm. and kitchenette; also rear rm. and kitchenette; $10 up.

GRAND-BLVD., 3829—TO RENT—NICELY furn. 3 r. apt., kit., porch, bath.Doug.5616.

GRAND-BLVD., 3907—TO RENT—COZY 3 rm. fur. apt., mod., rea.; near L.Doug.6140.

GRAND-BLVD., 4809 — TO RENT—LG. pleasant frt. rm.; kitchenette; good trans.

GRAND-BLVD., 4217—TO RENT—LOVELY, lrg. rm.; kitch.; run. wat.; range; suit. 3.

GRAND-BLVD., 3752—SAVOY—TO RENT—2 and 3 rm. apts. $10-$12. Douglas 4204.

GREENWOOD, 6140—NICE SUITES; GOOD loc.; no obj. children; ex. trans. Mid. 6379.

INDIANA, 4334, 1ST—TO RENT—2 RMS. real kitchen; porch; reas. Kenwood 6230.

INDIANA, 4801, 2D—TO RENT—HSKPG. 3 outside rms.; real kitch. Kenwood 5676.

INGLESIDE-AV., 6113, 3D — TO RENT—Well furn. suite of front rms., use of kitchen; mar. cple. pref.; also sing. rm.

KENWOOD-AV., 6326, 1ST—TO RENT—2 R. suite; pri. kitch.; people emp.; I. C., L.

KIMBARK-AV., 6045, 1ST—TO RENT — 3 large front rms.; alcove; I. C., L, surf.

TO RENT—HOUSEKEEPING ROOMS

South Side.

LAKE PARK, 3800—TO RENT—2 AND 3 rm. apts.; stm. ht., r. w., gas ranges in all apts.; $6-$12 per wk.; everything furn.; 1 week's concession to responsible people.

LAKE PARK, 4522, 2D—TO RENT—BEAUT. furn. newly dec. 2, 3, or 4 rm. suites; blk. to lake, I. C., surf., and L transp.

LAKE PK., 4903, 3D—TO RENT—2 LG. ADJ. rms., with kitch. priv.; very desirable; I. C.

LAKE PARK, 4348—TO RENT—BEAU. FUR. front rm., suit. for 1 or 2; I. C., L, & 43d.

LAKE PARK, 4810—TO RENT—COZY TWO rm. apt., newly furn., dec.; reas.; I.C., lake.

LAKE PK., 3635, 2D—TO RENT—ELEGANTly fur. rs., kit. priv.; I. C. ½ blk.Doug.0835.

MICHIGAN, 3811—TO RENT—2 RM. SUITE, r. w., sewing mach., elect.; 2 beds if desired; $10; also lg. sleeping rm., $4. Blvd. 8791.

MICHIGAN, 3341—TO RENT—LRG. LIVING rm.; kitchenette, pvt. bath; very desir.; 12 min. from loop. Ph. Douglas 0162.

MICHIGAN, 3122—TO RENT—FRONT ROOM and side room; will take children.

MICHIGAN-AV., 2706—TO RENT—NICELY furn. rms. with pri. bath; for hskpg.

MICHIGAN-AV., 5608, 2D—TO RENT — 2 and 3 r. frt. suites; range, r. w., elect.; reas.

OAKENWALD, 4450—TO RENT—WELL furn. 2 or 3 rm. suite; I. C., L. See janitor.

PRAIRIE, 5250, 3D—TO RENT—NICELY furn. 3 conn. rms., comp.; real kitch.; $15; nr. L, surf.

SIDNEY-AV., 4433—TO RENT—LG. FRT. mod. 2 rm. suite; blk. between Lk. Pk. and Greenwood, nr. L and surf. Kenwood 8861.

THIRTY-FOURTH-PL., E., 531-33, NR. COT. Grove—To Rent—2 rm. hskpg. suites; priv. entr., elec., stm.; $6-$6.50.

THIRTY-FIRST, E., 553—TO RENT—1 AND 2 rm. suites on lake front; steam, elec.; I. C. and surf.; every conv.; $3 to $8.

UNIVERSITY-AV., 6146, 1ST—TO RENT—Attract. furn. 3 rm. front suites.

WENTWORTH-AV., 6921—TO RENT—2 rms. and bath; priv. entrance; good trans.; kitch. privl.; cple. emp. pref. Normal 4697.

WOODLAWN-AV., 4615, 3D—TO RENT — Bdrm., dining rm., kitchen; furnished; $10 week; ref.

WOODLAWN, 4621 — TO RENT—2 MOD. rms., sgle. rm., nr. surf., I. C. Drexel 3211.

TO RENT—3 LIGHT HOUSEKEEPING RMS., $10 a week. Call Englewood 1270.

TO RENT—2 RMS., LARGE LIVING RM. and kitchen, suit. for 2. Stewart 1236.

North Side.

ARLINGTON, 440—TO RENT—BEAU. FRT. rooms, kitchenette, h. w. ht.; Clark-st. car.

ASHLAND, N., 5636—TO RENT—2 HSKPG. rms., run. wat., good loc., good trans.

BELDEN-AV., 601—TO RENT—4 AND 6 RM. hskpg. suites, s. h., h. w., elec. lt.; reas.

BELDEN-AV., 353—TO RENT — HSKPG. suite, mod., homelike; reas.; ½ blk. L, pk.

BROADWAY, 2939, 3D—TO RENT—CHEERful outside 2 rm. suite; real kitch.; stm., h. w., elec.; nr. Lincoln Pk.; $12.50; adults. Lake View 4269.

BROADWAY, 3821—TO RENT—MOD. 3 RM. suite; real kit., porch; L, bus, and surf.

BRYN MAWR-AV., 1135—TO RENT—NICE room for two in priv. family.

CLARK, 2919—TO RENT — LGE., LIGHT, outside rm., hot wt. ht.; also slp. rm.gd.tr.

CLARK, N., 2506—TO RENT—WELL FURN. lg. frt. bedrm.; sgl. $7; dbl. $8; side r., $6.

CLEVELAND-AV., 2217—TO RENT—HSKPG. r., h. w. ht., r. w., elec.; adults emp., $6.

DIVISION-ST., E., 30—TO RENT—NICELY furn. rm., nr. bch., Wils. dist. Sup. 0979.

EASTWOOD-AV., 908—TO RENT—PLEASant 2 rm. hskpg. suite; nr. L and bus.

FULLERTON, 444—TO RENT—1 AND 2 rms. private bath, 1 blk. Lincoln Pk., 15 min. to loop.

GARY-PL., 626—TO RENT—2 DES. FRT. hskpg. r.; mod.; nr. L.; n. of Add.; nr. Bdwy.

GIDDINGS-ST., 2322, APT. 3—TO RENT—Furn. front rm.; kitchen priv.; excel. trans.

IRVING PARK-BLVD., 849—TO RENT—LGE. rm. and use of kitchen; Sher. exp.

IRVING-PK., 845—TO RENT—3 RM. APT.; real kitch., porch; Sher. L. bus. Well.9634.

KENMORE, 5640—TO RENT—FRT. SUITE, 2 rms., kitch., bath; 2 or 4 adults.

KENMORE, 4869—TO RENT—1 ROOM kitchenette apartment.

KENMORE, 4247—TO RENT—MOD. 2 RM. suites; des. people; refs. exchanged; Wil. X.

KENMORE, 4022—TO RENT—NEWLY FUR. suites; real kitch.; sgl. rms.; Sher. L, bus.

KENMORE, 4869—TO RENT—1 RM. KITCHenette Apt.

KENMORE, 4860, 2D—TO RENT—3 RM. suite, well furn., real kitch., pch.

LELAND, 833, 3D—TO RENT—BEAUT. 3 rm. apt., s. pch., new furn.; $85 mo. Wil. L.

LELAND, 2503—TO RENT — LGE. SUNNY rm., priv. fam.; exc. trans.; home priv.; suit. for marr. cple. or girl; reas. Irv. 4152.

MAGNOLIA-AV., 4520—TO RENT—RMS. for light hskpg.; everything furn.; Wilson ex.

MALDEN, 4654, 2D—TO RENT—COMF. 2 or more rooms; Wil. ex. Edge. 7573.

OAKDALE, 443 — TO RENT—2 AND 3 RM. suites; nr. lake and bus, surf. Grace. 2998.

RACINE, N., 4443, 2D—TO RENT—NICELY furn. lt. liv. rm. and bedrm.; real kitch., ice box. Reas. 2 in fam. Wilson L, bus.

RACINE-AV., 4540, 3D—TO RENT—3 LT. desir. hskg. rms., 2 beds, pri. pch.; Wil. sta.

ROKEBY-ST., 3760—TO RENT—3 OR 4 RMS. Real kitchen. Graceland 0826.

RUSH-ST., 715—TO RENT—HSKPG. RMS.; stm., elec., priv. bath. Sup. 0575.

SHERIDAN, 4917—TO RENT—LGE. LIV. room and sun parl., wall bed, ice box, gas range, r. w., bath with shower.

SHERIDAN, 4909—TO RENT—BEAU. FURN. 2 rm. apt., sun par., in-a-door bed, priv. bath, pch., phone, kit.; Arg. ex., bus. Willis.

SHERIDAN, 4906—TO RENT—3 RMS., SUN parlor, priv. bath, real kitch. Stevens.

SHERIDAN, 4923—TO RENT—BEAUT. 3 R. apts., 2 beds; priv. bath, phs., pch.; Arg. X.

SHERIDAN, 4753—TO RENT—3 RMS., LT. hskpg.; newly furn. Sunny. 6508.

SHERIDAN, 5008—TO RENT—3 RM. SUITE, real kitch., lge. pch.; Arg. X, bch. Miller.

SUPERIOR, E., 144 — TO RENT—NICELY fur. 2 r. suite, real kitch.; walk. dist. loop.

WINTHROP, 5050, 1ST—TO RENT—1 AND 2 rm. kitch. apts., newly furn. Argyle exp., bus, beach.

WINTHROP, 4850—TO RENT—NEW 1-2 RM. kit. suites; Wil. Arg. X, bus, bch. $7-$12.

TO RENT — 3 ADJ. OUTSIDE UNFURN. hskpg. rms., with priv. bath, priv. fam.; nr. Wilson L and bus; gentiles; couple empl. only; $50. Edge. 0841.

TO RENT—PLEAS. 1 OR 2 RMS., HSKPG. priv.; ex. trans. Well. 4404.

Northwest Side.

CALIFORNIA, N., 2327, NR. FULLERTON—To Rent—2 frt. rms., kit.; people emp.; no objection to child; hot water; good trans.

West Side.

MADISON, 3030, 1ST—TO RENT—2 FRONT rooms, sleeping or hskpg.; good transp.

MONROE-ST., 3515—TO RENT—FR. ROOM, suit. 2; stm., elec., run. w. Kedzie 2190.

SAWYER-AV., S., 1839—TO RENT—NICELY furnished 3 and 4 rm. apts., stm., elec.

WARREN-AV., 2012 — TO RENT — LGE. pleas. rm., r. w., exc. trans. West 2821-J.

WANTED—TO RENT—ROOMS.

WANTED—TO RENT — 2 FURNISHED hskpg., 2 single; college men. Address B 534, Tribune.

WANTED—TO RENT—BY REFINED MARR. couple, 1 or 2 rms. with priv. fam. Address B C 118, Tribune.

WANTED—TO RENT—SGL. RM., FURN. OR large rm., unfurn., by gent.; state price and part. Address A 192, Tribune.

BOARD AND LODGING—SOUTH.

BLACKSTONE-AV., 5510—ROOMS, SINGLE, en suite; private baths; 12 min. to the loop; bacon and eggs mornings if desired. Rates reasonable.

BLACKSTONE, 5714, THE HARVARD—ATtractive in every way; rooms and suites; fine board.

CORNELL, 5476—NEWLY FURN. R.; TWIN beds; home life; bus. women.

FORRESTVILLE, 4803 — COOL LGE. RM., exc. table; 47th L; reas. Kenwood 8734.

FORTY-SIXTH-PL., E., 438—THE COLBY—Nicely furn. rms.; fine table; reas.

FORTY-THIRD-ST., E., 442—BOARD, RM., $7.50, 2 meals; new dec. Atlantic 2087. MRS. ANDERSEN.

HALSTED-ST., S., 6423, 3D APT.—ROOM and board, comfortable homelike apt.; want two congenial persons for one room. Coffey. Phone Normal 0982.

KIMBARK, 5125—PLEASANT ROOMS, RUNning water; home table; I. C. express.

SEVENTY-FIRST-PL., E., 1512—RM. FOR 2 adj. bath; home; cool and clean, quiet; I. C. Midway 6176.

SIXTY-FIRST, E., 1512—LRG. SUNNY FR. rm. with bd., coup., $18, sing., $10; I.C., L.

NURSE WITH PLEASANT HOME AND SURrounding will give excellent board and care to elderly person or invalid; reas. Drex. 0864.

NURSE WILL CARE FOR IN HER HOME inv., nervous or aged. Drexel 6716.

BOARD AND LODGING—NORTH.

ARLINGTON-PL., 536—LARGE FRONT RM., suit. for 1 or 2, run. water, conv. to bath, ex. meals; nr. Linc. Pk.; good trans.

DEARBORN-PKWY., N., 1548—NICELY FUR. room; excellent board; home atmosphere; good transportation; at Lincoln Park.

DOVER, 4500, 3D—LG. AIRY FRT. RM. AND board for 2. Sunnyside 5589.

KENMORE, 4727—FRT. RM., ALCOVE FOR 3; $10 ea.; sing., $12; 2 meals; Wil. L, bus.

LAWRENCE, 1024, COR. KENMORE—RMS. with excellent meals; reas. Sunny. 2166.

SHERIDAN-RD., 4802—ROOMS WITH EXcellent board; reas. Sunnyside 6554.

STATE-ST., N., 1219—ROOM AND BOARD, exclusive house, for bachelors only; references required.

WISCONSIN, 226—FAMILY HOTEL, BLOCK Lincoln pk.; reasonable. Lincoln 1343.

BOARD—AND BEST OF CARE FOR CHILD; reas.; references. Graceland 0428.

TO RENT—NICELY FURN. FRT. RM. AND board for lady emp. Juniper 0547.

BOARD AND LODGING—WEST.

JACKSON-BLVD., W., 3423—TO RENT—2 rms., stm., elec.; reas.; bd. if des.; gd. trans.

LOTUS-AV., N., 17—LARGE ROOM; CLEAN, comfortable; home cook. Austin 6937.

BOARD AND LODGING—SUBURBAN.

IDEAL HOME FOR CHILDREN, BEST ENvironment, wholesome food, excel. care. 70 Oakwood-av., W. Chicago, 188-R.

BOARD AND LODGING—MISCELL'US.

CHILD, OVER 3; BEST CARE; REFERences given and required. Address A 503, Tribune.

HOTELS.

PLAZA HOTEL

At Lincoln Park.

NORTH-AV. AND N. CLARK-ST.

For permanent and transient guests. One of the most homelike and attractive hotels in the city. Let us show you what we have to offer before selecting your home for the fall and winter. Street cars pass the door; about 12 minutes' ride to the loop.

Room with private bath, $14 per week up.

Two room suite with private bath, $22.50 per week and up.

Two and three room suites with kitchenette and private bath, $30 per week and up.

Good cafe in connection—a la carte. Moderate prices. Table d'hote dinner Sunday, 12 to 8, $1.25. Phone Superior 2680.

LEXINGTON HOTEL—

MICHIGAN-AV. AT 22D-ST.

400 rooms, absolutely fireproof. Newly refurnished and equipped at an expense of over $400,000. This hotel is today better able to take care of permanent guests than ever before in its history.

We have some very nice rooms, with running hot and cold water, at $12 and $14 per week, single, and some extremely large outside rooms at $16 per week, single; $18 double. We have large, comfortable rooms with private bath at $21 per week. Two room suites with private bath at $35 per week. To see these rooms is to appreciate them. Call Calumet 1640 and make an appointment for inspection.

THE MONTEREY

4300 CLARENDON-AV. [AT JUNIOR TER.]. AN APARTMENT HOTEL OF MANY UNUSUAL FEATURES, CONSISTING OF 2 AND 3 ROOM SUITES, BEAUTIFULLY EQUIPPED, SITUATED ON THE NORTH SHORE, ONLY ONE BLOCK FROM THE BEACH.

SPECIAL CONCESSIONS ARE BEING MADE ON APARTMENTS AVAILABLE FOR FALL LEASING. SHOULD YOU BE CONSIDERING LIVING IN A HOTEL OF THIS TYPE, IT WILL BE OF INTEREST TO YOU TO INVESTIGATE THE ACCOMMODATIONS OFFERED. LAKE VIEW 8026.

HOTEL BIRCHMONT,

Fargo and Greenview-avs.

PHONE ROGERS PARK 0800.

A residential hotel, 1 block from Jarvis-av. L station, lake and beaches.

Excellent table. Dancing. Entertainment. Children.

Rates include meals, suite with bath, maid service, etc.; $20 per week and up for single, $30 per week and up for two persons; 2 to 5 room suites, with special rates for large families.

THE STANLEIGH

SHERIDAN-RD. AND PRATT-BLVD.

THE HOME OF COMFORT AND CONVENIENCES, LOCATED IN ROGERS PARK NEAR THE LAKE. EXCEPTIONAL RESTAURANT FACILITIES. ATTRACTIVE LOBBY, ALSO BILLIARD ROOM AND DANCING. BEAUTIFUL KITCHENETTE APTS., FURNISHED COMPLETE, WITH MAID SERVICE. ALSO BACHELORS' ROOMS WITH BATH. SPECIAL ATTENTION TO SUMMER VISITORS AND AUTO TOURISTS. PHONE ROGERS PARK 7010.

Seville Apartment Hotel

4144 SHERIDAN-RD.

PHONE LAKE VIEW 9000.

ONE AND TWO ROOM KITCHENETTE APARTMENTS, FURNISHED COMPLETE; MAID SERVICE; NO LEASE REQUIRED. EXCELLENT CAFE IN CONNECTION. ONE BLOCK TO ELEVATED. ANY BUS TO DOOR.

BLACKWOOD HOTEL

ON THE LAKE.

1, 2, and 3 room kitchenettes and hotel rooms, completely furnished, with or without maid service; wonderful location; good transportation, L exp., bus, and surface lines to loop.

4518 Clarendon-av. Edgewater 8600

SAVOY HOTEL

3000 MICHIGAN-AV.

To Rent—260 outside rooms; newly dec.; $4 week and up; 10 min. to loop. Cal. 5652.

HOTEL GRASMERE. 4621 Sheridan-rd. Ravenswood 3700. MOST EXCLUSIVE HOTEL ON NORTH SHORE—Every room with bath or en suite; private porches; two blocks Wilson-av. L station; large, beautiful sun parlor; all blvd. bus to door.

JACKSON PARK PLAZA

1540 E. 65TH-PL.

Most beautifully furnished kitchenettes and single rooms; homelike in every detail; popular prices in new cafe; nr. Jackson pk. golf links; best transp. Dorch. 6210.

Dorchester Apt. Hotel

HYDE PARK-BLVD., AT DORCHESTER.

Attractive kit. apt., 2 and 3 rms., completely furnished; roof terrace, overlooking lake; reasonable rates; 10 min. to loop. DORCHESTER 9100.

HIGHLANDS AND ANNEX,

7455 Greenview-av., 7620 Sheridan-rd., 2 blks. Birchwood and Howard L Sta., overlooking lake and beach, 1 to 4 rms., $2.50 per day, $12.50 wk., $55 to $150 per mo., incl. light, gas serv.; spec. term rates. Rog. Pk. 6100.

CLARENDON BEACH

HOMELIKE AND EXCLUSIVE HOTEL.

150 rms. with bath; room and bath, $15 wk. and up, double, $17.50; suite $30 up; 1 blk. to bus, near lake; refs. required from single women. 831 Wilson. Sunnyside 4700.

HOTEL MELBOURNE,

4625 N. RACINE-AV. SUNNYSIDE 5000.

ONE BLOCK WEST WILSON L STATION. All rooms with bath. Special weekly rate.

GLENGYLE APT. HOTEL, 941 GLENGYLE-pl.—Sunnyside 4820—High class 2 and 3 rm. neatly furnished apts. overlooking lake; light, gas, maid service, etc.; $80 to $145 per mo.

GREENWOOD HOTEL — 1035 E. 47TH-ST. Refined family hotel; water, phones all rms.; home cooked meals with rm., $12.50 sgl., $20 up dbl.; also priv. bath, $25 sgl., $30 up dbl.; exc. cafe. Oakland 1051.

LEXINGTON HOTEL, MICHIGAN-AV. AT 22D-ST.

400 rooms. Absolutely fireproof. Nicely furnished rooms as low as $7, $9, and $10.50 per week, single.

HOTEL LA STRAIN,

3535 Ellis-av., cozy steam heated rms., $4 to $7 per wk. up; $1 per day up; I. C., surf. 1 blk., 10 min. to loop. Douglas 7100.

HOTEL VICTORIA,

Clark and Van Buren. Wabash 2280.

250 rooms; rate $1.50 and up; special weekly rates, $10 to $12.

HOTEL DEL PRADO.

SPECIAL SUMMER RATES.

Phone Hyde Park 2410. 59th and Blackstone.

SOUTH SHORE HOTEL,

1444 HYDE PARK-BLVD.

THE HOMIEST HOTEL IN CHICAGO.

Hotel Maeburne and Apts.

Ideal summer hotel; Amer. pl.; home cooking; 2 blks. bch. 7605 Bosworth. R. P. 8870.

Jonquil Bachelor Hotel,

Cor. Jonquil-terr.-N. Ashland-av., near Howard L sta. Phone Rogers Park 4872.

H-O-T-E-L W-Y-C-H-M-E-R-E—

150 clean, comfortable outside rooms, $1, $1.50 daily, $5-$8 wkly. Cottage Grove cars to door. 18th-st. and Indiana-av.

HOTEL MARCO, 510 S DEARBORN-ST.—1½ blocks north of Dearborn station. $1 to $2.50 per day, $5 per week and up; modern.

HOTEL KENMORE, 150 ROOMS, UPTOWN, Kenmore and Wilson-avs. Priv. or detached bath, $9 to $18 week. Daily $1.50 to $3.00.

HOTEL MORLONDE, 4946 SHERIDAN-RD. 100 modern hotel rooms, $10.50 week up; with private bath, $15.50 up. S. Side 7171.

TO RENT—EXCLUSIVE BACHELOR QUARters, $40 month. 853 Montrose. L. V. 5700.

YOU'LL LIKE WEAVER'S HOTEL—COZY, mod.; 2 min. N.W.L. 1016 Wil. Edge. 2464.

BOARD WANTED.

BOARD — CIVIL ENGINEER AND WIFE want room and board in priv. family; no other roomers; North Side only. Address B 228, Tribune.

BOARD—AND ROOM—IN HOME OF NURSE who can give helpless invalid good care. Ph. Midway 6935.

ROOMMATES.

YOUNG LADY WANTED TO SHARE SMALL apt. with two sisters; reas.; good locality. Buck. 2091.

TWO PROFESSIONAL MEN DESIRE TWO young men to share apartment; meals are furnished. Address A W 551, Tribune.

YOUNG LADY WILL SHARE APT. WITH married couple or lady emp.; home comforts. Phone Edgewater 1342.

YOUNG MAN TO SHARE ROOM WITH young man; twin beds. Nevada 0911.

TO RENT—HOUSES—SOUTH.

TO RENT—2400 PRAIRIE-AV., 12 room house, newly remodeled and decorated throughout; steam heat; electric light; suitable for fraternity house, mail order, or any business purpose; possession at once; rental $150 per month.

W. H. BOWERS & CO.

Calumet 0983. 6 E. 31st-st., N. E. Cor. State.

TO RENT—WITH OPTION—5 R. BRK. BUNgalow, back pch.; glass and screen; lg. attic, can be used for bdrm.; also lg. basement; hardwood floors throughout; trans. Cottage Grove surf., I. C. sub., 35 min. to loop. Phone Chesterfield 0151.

TO RENT—14 ROOM HOUSE; I. C., L, SURface lines; ½ block Jackson Park. Good condition; steam heat; imm. possession. 1549 E. 61st-st. Hyde Park 7370.

TO RENT—HOUSES—NORTH.

TO RENT—1640 FARWELL-AV., ROGERS Park, 8 rms., modern, close to "L" and C. & N. W.; garage; large lot; $125. READ & REYNOLDS, 6976 N. Clark. Rog. Pk. 3501.

TO RENT—HOUSE IN EXCELLENT LOCAtion, on North Side, Stratford-pl., 10 rooms, 2 baths, in very best of condition; references required. Address A R 284, Tribune.

TO RENT—8 R. RES.; H. W. HT.; GArage. 2120 Wilson-av. Im. poss. Belm. 3591.

TO RENT—RAVENSWOOD, OCT. 1, 9 RM. all modern residence; furnace heat; 2 yr. lease; $85.

GEO. W. WALKER, 4610 N. Clark-st.

TO RENT—HOUSES—NORTHWEST.

TO RENT—NORWOOD PK., HOUSE, 8 RMS., bath; h. w. heat; fireplaces; lot 90x400; fruit, shade, garden; nr. C. & N. W.; 25 min. to city. Phone Mr. Crippen, Newcastle 0827.

TO RENT—HOUSES—WEST.

TO RENT—NICE MOD. 9 RM. HOUSE, FURnace heat, light rms.; poss. Oct. 1st. 740 N. Pine-av. Austin 3567. $90.

TO RENT—HOUSES—SUBURBAN.

TO RENT—6 ROOM HOUSE IN RIVER FOREST; h. w. heat, sun parlor, sleeping porch, every convenience; $115 a month.

RYAN BROTHERS,

267 Lake-st. River Forest 2394. River Forest Bank Bldg.

TO RENT—HOUSES, $45, $75, $250 MO. MISS KING, 600 Central, Wilmette. Ph.215.

TO RENT—FURNISHED HOUSES.

TO RENT — BEAUTIFULLY FURNISHED English basement house; 9 rms., 2 baths; above studio apt.; ½ blk. Lake Shore-drive, nr. Drake Hotel; $350 per mo.; 8 mos. lease; heat, hot water; janitor service included. Phone Superior 0819-J.

TO RENT — NORTH SIDE AND NORTH Shore to Highland Park, furnished houses. $200 per mo. and up. Winter and year.

J. L. FLOYD. 35 S. Dearborn-st.

TO RENT—UNTIL MAY 1, 7 RM. FURN. house; attractive and comfortable; 2 blks. from Belmont sta., Beverly Hills. Bev. 0604.

TO RENT—6 ROOM COTTAGE, WELL FURnished; owner on premises. 8842 S. Michigan-av. in garden homes locality.

TO RENT—WELL FURN., MOD.; IMP.; sleep. porch; reas; full coal bin. Art. Geo. Groble, 6246 Evans-av. Fairfax 1166.

TO RENT—FURNISHED HOUSES IN EVanston. Ph. MRS. FULLER, Evanston 6860.

TO RENT — 4424 ELLIS, FURNISHED house, 10 rms., good trans. Drexel 5234.

WANTED—TO RENT—HOUSES.

WANTED—TO RENT—HOUSE, 12 TO 15 rms., steam, elec., bus. pur. S. of 39th. CARRUTHERS & CO. [Heben.] Sup. 1890.

WANTED—TO RENT—SMALL 2 STY. HSE. S. S.; adults; permanent. Oakland 1177.

TO RENT—SUMMER RESORTS.

TO RENT—COTTAGE; $15 A WEEK; BEST hunting and fishing; lake front. C. MEYER, King's Island, Fox Lake, Ill.

TO RENT—FLATS—SOUTH.

NEW SOUTH SHORE APARTMENTS,

7200 JEFFERY-AV.

4 rm. apts., consisting of s. p., liv. rm., din. rm., bedrm., kitchenette, and 3 large closets, one of which contains an In-a-Dor bed; private rear porch. All rms. exceptionally large, light, and beautifully decorated. I. C. railway and surface car transp. Within easy walking distance to Jackson Park, bathing beach, and schools. Immed. poss. Agent on premises.

McKEY & POAGUE,

7051 Jeffery-av. Hyde Park 0012.

1122-26 E. 47TH-ST.

2 and 3 rooms, private front porches, tile baths, kitchenette, in-a-dor beds; 3 blocks to I. C. R. R.; $60-$70.

1504 E. 53D-ST.

1 and 2 rooms, private tile baths, in-a-dor beds; kitchenettes; 1 block to I. C. R. R.; $45-$60.

KYLE & BENEFELT,

Fairfax 3071. 1506 E. 53d-st.

TO RENT—2 ROOM KITCHENETTE APT., 5493 Cornell-av.

These apartments are very attractively arranged; large living rooms, reception halls, dressing closets, large extra hall closets, and kitchenette. Only one block from Jackson Park, bathing beach, I. C. and surface transportation.

Rent: Three rooms $65.00
Two rooms 67.50
Two rooms 60.00

WM. T. WOODLEY,

Tel. H. P. 2187. 1642 E. 55th-st.

JUST WHAT YOU WANT.

6641-43 Ellis-av., nr. Marquette-rd.; beautiful 5 room, sun parlor apts.; large, light rms.; bedrooms connect with bath; mahogany trim; fireplaces and bookcases; going at last year's rental, $85; I. C., L and 3 surface lines; churches and schools convenient. Inquire

DANIEL WALKER & CO.,

6356 Cottage Grove, Opp. Tivoli. Hyde Park 9335.

SELZ & SOUTHMAN,

61st and Calumet. Normal 5060.

5950 South Park, 1st, 6 rms., 2 baths, English basement bldg., sun parlor, $115.

5958 South Park, 3d, 6 rms., 2 baths, sun parlor, English basement bldg., corner overlooking park, $125.

436 E. 62d-st., 5 rms., corner, porches; vacant, $90.

438 and 442 E. 62d-st., 4 rms., 1st and 2d, porches, $70.

TO RENT—BEAUTIFUL MYRTLE COURT Bldgs., 6015 to 6031 Indiana-av.; 4 rms., individual front and rear porches; nr. Washington Park and L station; $70; Oct. 1. Janitor will show.

To Rent—614 E. 51st-st., 3d apt., 7 rms., 2 baths, sun parlor; strictly high class new bldg., facing Washington Park and "L" station; $140.

F. S. HENDRICKS & CO.,

5506 Prairie. Normal 0007.

TO RENT—BEST BARGAINS IN CITY.

4 AND 5 ROOMS, $50 TO $65.

Steam ht.; all light, newly decorated, outside rms., overlooking court filled with flowers and shrubbery. White tenants only. 456 E. 34th-st. One block west of Cottage Gr.-av., near lake. Call MR. BATES. DOUG. 7772.

TO RENT—1023 HYDE PK.-BLVD., NEAR Greenwood, 1st apt. above Eng. basement; sun par., open porch in front, porch off main bed chamber, 3 baths, 2 showers, 5 bed chambers, all walls canvased and paneled, enameled throughout; rental $300.

G. H. GOTTSCHALK & CO.,

Franklin 2800.

SOUTH SHORE.

Only a few choice 2, 3 and 4 room apts. in new building. Gas free. Ready now. 7108-18 MERRILL-AV.

GEO. C. BOUR & CO.,

2000 E. 71st-st. Midway 0877.

TO RENT—4241 JACKSON-BLVD.—HEATed flat, 7 rooms.

4242 MICHIGAN-AV.

4 room apts.; all modern; excell. light and trans.; $65 and up. See agent.

MATTESON & CO.,

Central 6680. 30 N. Dearborn-st.

TO RENT — 6137 DORCHESTER-AV., 1ST apt., 4 rms., $75.

6137 Dorchester-av., 2d apt., 5 rms......$85
6139 Dorchester-av., 3d apt., 5 rms......$80
6141 Dorchester-av., 3d apt., 5 rms......$80

R. C. RUSSELL & CO., 1346 E. 63d-st. Hyde Park 2976.

TO RENT—6 ROOMS, IN NEW 2 APT. bldg.; 73d and Yates-av., 2 blks. to I. C. and lake; sun parlor, sleeping porch; shower bath; price $100. Open for inspection or see

J. L. HESS,

Midway 0050. 2336 E. 71st-st.

TO RENT—AM BUILDING FINE 2 FLAT IN choice residence district, corner lot; fine trees; splendid large rooms; porches and garage; steam heat; ready Oct. 1st. 533 W. 115th-st. Pullman 0549 and 3135.

TO RENT—5618 MARYLAND-AV., 6 LGE., all light rooms, 2nd floor, of high class modern 2 apt. bldg., large front and rear porches, screened; near Washington Park and Chicago University. $100.

TO RENT—NEW 4 RMS., IN-A-DOR BED, large dressing closet, steam heat; Rock Island service; $70. Cor. 76th and Union-av. Ph. Vin. 4437.

TO RENT—4445 BERKELEY-AV., MOD. 3 R. sun p. flt., all sunny, clean, newly decorated, well furn. Choice loc., 3 beds, laundry, reas.

TO RENT — SOUTH SHORE DISTRICT, beautiful 6 rm. 2d apt., bungalow type; $125 a month, with garage; 2 year lease from Oct. 1. 2107 E. 72d-pl. Hyde Pk. 7660.

TO RENT—4 RM. APT., EX. WALL BED, pri. porch, Michigan-av. and Garfield-blvd. Phone Drexel 8653 or see manager, Michigan Theater.

McLENNAN APTS.

4, 5, 6 rm. flats.; stm. ht., elev. serv.; $25-$45; white only. 3105 Calumet. Douglas 0644.

6518 KENWOOD-AV.

Very attrac. apt., 6 ex. lrg. outside rms., s. par.; 2 baths; scr. pch.; $150; blk. I. C.,surf.

6 ROOM APT.

4956 Mich.; 2 baths and shower; nr. L and surf.; Oct. 1; $110; worth $125. Kenw. 6623.

TO RENT—3700-8 GRAND-BLVD., 5 RMS., $52.50, $60, $62.50; 6 rms., $70, $75; fine bldg.; A1 service. Ph. Doug. 0099.

TO RENT—4516 LAKE PARK-AV., 1ST, 6 R., or 2d, 7 r., modern, light, spacious 2 baths. Tenants will show. Hyde Park 6706.

TO RENT—7 RMS., HIGH GRADE, $150, living, dining rms., front, all outside rms., garage; nr. club, lake. South Shore 4351.

TO RENT—3956 VINCENNES, 1ST AND 2D, 6 rooms; $85; modern. See janitor or call Oakland 3140.

TO RENT—716 E. 51ST-ST., 3D, 5 RMS., opp. Washington Park. See janitor or call Oakland 3140.

TO RENT—7610 UNION-AV., 4 AND 5 RMS., h. w. heat; mod.; new. dec. Immed. poss. $60-$67.50. Good trans. Ph. Harr. 5305.

TO RENT—2D APT., NEWLY DEC. 8 RMS., 2 bathrooms; excellent transp.; imm. poss. 4443 S. Michigan-av. Call Kenwood 3563.

TO RENT—NICE, LIGHT 4 RM. FLAT, stove heat. 5416 S. Wells-st., $25. Williams, Moniger & Co., 35 S. Dearborn.

TO RENT—$60-$75; 4638-44 ST. LAWrence-av., strictly mod. 4 and 5 r.; priv. porches. D. LEVI, 4707 Indiana.

TO RENT—5 RM. FLAT, FURNACE HEAT, elect. lt. 6803 S. Washtenaw-av.

TO RENT—5725 DREXEL-AV., 3D—MODern 5 room apt.; adults; $75.

TO RENT—2 RMS., BATH, KITCHENETTE, 4706 Kimbark-av., Apt. 12. Oakland 0751.

TO RENT—5336 MICHIGAN-AV., 9 RMS., 3 b., 2d fl.; red. from $200-$130. Engle.3585.

TO RENT—FLATS—SOUTH.

TO RENT—4 RM. APTS.—

5621 Cottage Grove-av., 2d, frt. pch....$65
S. E. cor. 68th-st. and Dorchester-av., frt. porch 70
S. E. cor. 68th-st. and Harper-av., sun parlor 75
1634 E. 69th-st., sun parlor........75
7130 Ridgeland-av., 1st, sun par., shower bath 75
2509 E. 74th-st., 3d, sun parlor, in-a-dor bed 75
N. W. cor. 73d-st. and Merrill-av., sun parlor 75
2633 E. 74th-st., 1st, sun parlor........75
1416 E. Marquette-rd., sun par., in-a-dor bed, scr. pch. 75
N. E. cor. 68th-st. and Chappel-av., sun parlor $80-85
S. W. cor. 67th-st. and Ridgeland-av., sun parlor 85
S. E. cor. 68th-st. and Ridgeland-av., sun parlor 85

GLATT & PRICE,

6831 Stony Island-av. Dorchester 8800.

TO RENT—5 AND 6 ROOM APTS.—

5044 Forrestville-av., 3d ....$ 55
1435 E. 67th-pl., 3d, scr. frt. pch. 80
2615 E. 74th-st., 2d, sun parlor........85
7407 Kingston-av., 2d, sun parlor........85
7148 Ridgeland-av., 3d, sun parlor........90
1437 E. 69th-pl., 2d, sun parlor........90
409 E. 50th-st., 1st, sun parlor........95
1505 E. 67th-pl., 3d, sun parlor........95
6801 East End-av., 1st, sun parlor........110
6843 Ridgeland-av., 3d, new bldg., sun parlor, screened porch........125

6 ROOMS.

6959 Jeffery-av., sun parlor, scrd. and glazed pch., 2 baths, gar. 200
6719-21 Ridgeland-av., new bldg., 2 baths, brkfst. rm., garage........225
7726 So. Shore-dr., 2 baths, 2 sun parlors, 3 pchs., garage........250

GLATT & PRICE,

6831 Stony Island-av. Dorchester 8800.

New Bldg., Blackstone-av. and 65th-pl., Overlooking Jackson Park, Block Away.

3, 4, 5 ROOMS.

Sun parlors, fireplaces.
Built in dressing tables.
In-a-dor beds, kitchenettes.
High class, modern apts.
With many new, attractive FEATURES; RENT $70 UP.
READY FOR OCCUPANCY.

W. K. YOUNG & BRO.,

63d and Kimbark-av.
Phone 0222 Hyde Park.

TO RENT—4511 WOODLAWN-AV., 6 RMS., 2 baths, $100.

5345 Maryland-av., 5 rooms, sun parlor, sleep. porch, new bldg., $80.

Hyde Park-blvd., near 55th-st., 7 rooms, 2 baths, sun parlor, open front porch.

4137 Ellis-av., 2 baths, porch; $85-$95.

4700 Drexel-blvd., 4 rooms, 2 porches, $75.

5246 Cornelia-av., 2 rooms, in-a-dor bed, $65.

4557 Michigan-av., 2, 3 and 4 rooms, sun parlor, in-a-dor bed, dressing closet and many new features, $65-$85.

LLOYD F. KIRK & CO.,

4700 Drexel-blvd. Kenwood 0215.

UNBELIEVABLE BARGAINS

821 E. 61st-st., 1st and 2d fl., 4 rms....$65
705 E. 62d-st., 2d fl., 4 rms. s p........$75
6110 Drexel, 3d fl., 5 rms. $70
6639 Ellis-av., 3d fl., s. parlor........$85
1539 E. 61st, 3d fl., 6 rms., s. p........$100
1516 E. Marquette-rd., 7 rooms, 2 baths, sun parlor........$115

DANIEL WALKER & CO.,

Other bargains in flats.

6356 Cottage Grove. Ph. Hyde Park 9335.

SOUTH SHORE.

7138 Coles-av., 3d floor, 6 rooms, 2 baths, sun parlor, $135 per mo. Poss. Oct. 1.

2458 E. 72d-st., 1st floor, 6 rooms, 2 baths; $125. Poss. Oct. 1.

2460 E. 72d-st., 1st floor, 4 rooms, sun par., $85. Immed. poss.

All outside light rooms, 1 block to I. C. overlooking South Shore Country Club and lake.

J. L. HESS,

Midway 0050. 2336 E. 71st-st.

CHOICE SOUTH SHORE APTS.,

NEAR LAKE—2 BLOCKS I. C.

7252 Yates-av. [3] A........$70.00
7254 Yates-av. [3] B........67.50
7256 Yates-av. 4 rms. [2] A........75.00

McKEY & POAGUE,

7051 Jeffery-av. Hyde Park 0012.

TO RENT—2 AND 3 RM. APTS.—

6724-34 Chappel-av., new bldg.; in-a-door beds ....$60-$75.00
S. E. cor. 68th and Dante-av., new bldg.; in-a-door beds $65- 75.00
1705 E. 67th-st., 1st, in-a-door bed.... 65.00
1435-41 E. 67th-st., kitchenette........$67.50- 72.50

GLATT & PRICE,

6831 Stony Island-av. Dorchester 8800.

TO RENT—

CHOICE SOUTH SHORE APT.

6730 Merrill-av.

7 large, light rms., sun parlor, 2 baths; exc. high grade detached 3 apt. bldg.; heated garage; ½ block from Jackson Park, 3 blocks from lake. Owner. Dorchester 9692.

HIGH GRADE APTS.

4121 Ellis-av., 2d, 5 lge. light rms.

6201 St. Lawrence-av., 5 cor. large rms. 1st.

6205 St. Lawrence-av., 4 large, light rms.

6158-A South Park-av., 3d, east 4 rms. and sun parl., in-a-dor bed. Now.

6156 South Park-av., 3d, south, 3 rms.

6158 South Park-av., 3d, east, 2 rms.

SOUTH SHORE.

Choice 4 and 5 rooms, new building. Gas free. 7117-29 Clyde-av., $75-$100.

GEO. C. BOUR & CO.,

2000 E. 71st. Midway 0877.

ATTRACTIVE APTS.

5936-48 South Park-av., high class 4, 5 and 6 rm. apts., sun parlor, open porches; opposite Washington Pk.; excellent trans.; rental $80-$115; poss. Oct. 1. See janitor or G. H. GOTTSCHALK & CO., Franklin 2800.

NEW BUILDING.

5 rooms, sun parlor and sleeping porches. 8025-8033 Carpenter-st. Price $85. Ready Oct. 1. Busch Bros., 1125 W. 79th-st. Stewart 0604.

TO RENT—SOUTH SHORE, NEW 4 AND 5 room apts. on 74th and Kingston-av.; large rooms, in-a-dor bed; 1 blk. to I. C. and lake; prices $80-$85-$100-$125.

J. L. HESS,

Midway 0050. 2336 E. 71st-st.

6736 OGLESBY-AV.

New 6 room apts. in high grade detached 3 apt. bldg.; 2 baths, sleeping porches; heated garage; ready now. One block to lake and Jackson Park.

3849 LAKE PARK-AV.

Choice 3 rm. and bath apt., $60. 1 blk. to Ill. Central 39th-st. sta. See janitor.

MEAD & COE, 69 W. WASHINGTON-ST.

IMMEDIATE POSSESSION.

928 Hyde Park-blvd., 3d floor, 9 rm. apt., 2 sun parlors, 3 baths, living rm. and dining room, facing blvd. Drexel 0038.

TO RENT—1407 E. 69TH-PL. [NEAR DORchester], modern 4 rooms, $62.50; 5 rooms, $72.50. BYRON M. HOPKINS & SONS, 1402 E. 63rd-st.

TO RENT—HIGH CLASS 5 RM. APT. IN new 2 apt. bldg., large, light rms., sun parlor, sleeping porch; immediate possession. 7556 Constance-av. Hyde Park 0212.

TO RENT—AN EXCEPTIONAL FINE 7 RM. apt., 2d floor; 2 large bathrooms and sun parlor; $150; open for inspection from 9:30 to 5. 4733 S. Michigan-av.

TO RENT—5237 CORNELL-AV., 7 RMS., modern, $100, or will sell interest in bldg. with small cash payment and monthly payments same as rent. Oakland 6013.

TO RENT—2 ROOM KITCHENETTE APT., 7106 Euclid-av. Rent $50.00.

WM. T. WOODLEY,

Tel. H. P. 2187. 1642 E. 55th-st.

TO RENT—5 ROOM MODERN APTS.; STEAM heat; will decorate to suit; $52.50 and $60. 222 E. 53d-st.; excellent transportation. See janitor.

TO RENT—348-350 E. 49TH-ST. AND 4855-59 Calumet-av., 5, 6, and 7 rs.; opp. Corpus Christi church; possession Oct. 1; $60 to $85. See janitor or call Oakland 3140.

TO RENT—4149 CALUMET-AV., 2D APT., 6 rms., private porch; large yard; $60. Tel. Stewart 3204. Best bldg. on street.

TO RENT—6149 EBERHART-AV., 3 APT.; 6 large, light rooms; front and rear porches; in a 3 flat bldg.; $90. Normal 9282.

TO RENT—IMMEDIATE POSSESSION, 204 E. 22d-st., 3 and 4 rm. apts.; $27-34. T. E. WELLS, 76 W. Monroe. State 4240.

TO RENT—54TH AND HYDE PARK-BLVD., 6 rms., 2 baths, sun parl.; special. T. D. O'HERN & CO., 5303 Hyde Pk.-bl. H. P. 7000.

TO RENT—5707 HARPER; 6 RMS., $60; modern; nr. I. C. and surf.; 1st apt., imm. poss. Oakland 6013.

TO RENT—2 ROOMS, IN-A-DOR BED, TILE bath, rear porch, $40. BYRON M. HOPKINS & SONS, 1402 E. 63rd-st.

TO RENT—3832 GRAND-BLVD., MODERN 7 room apt.; immed. possess.; on finest blvd. in Chicago; L transp.; white tenants.

TO RENT—MOD. 7 RM. APT., 2D, ALL OUTside rms., large porch. I. C., L, surf., $90. Also furniture for sale. 6615 Kimbark-av.

TO RENT—6 R., STEAM HT., $70; 5040 Calumet, nr. L station. FRYSINGER, Telephone Midway 9052.

TO RENT—MOD. 6 ROOM APT.; IMMEDIate possession. 3839 Grand-blvd.

TO RENT—6-7 RMS.; ST. N. E. L.; MODern, 6616 Ingleside-av. Midway 8803.

TO RENT—6 ROOM APT. AND ALCOVE, $75. 7139 Parnell-av. Phone Stewart 6007.

TO RENT—835 W. 55TH-ST., MOD. 5 RM. 3d apt., $70. Owner in 1st Apt.

TO RENT—7015 OGLESBY, 2D FL., 4 RMS., front and rear porches. Fairfax 5660.

TO RENT—5 ROOM FLAT, 6118 THROOP-ST.

TO RENT—5952 CALUMET-AV., MOD. 3D apt.; 5 rms. and alcove; h. w. heat; $67.50.

TO RENT—1425 E. 65TH-PL., HIGH GRADE 6 room apt., $100.

TO RENT—6 LARGE MOD. RMS., E. OF Grand-blvd. on 50th; price $70. Main 4040.

TO RENT—7 RM. STM. HT. APT.; HDWD. trim and floors; $55. 4338 Langley. White.

TO RENT—3724 IND.-AV., MOD. FLAT, 7 large light rms.; cheap. Calumet 3040.

TO RENT—MOD. 7 RM. FL., 2D; ST. HT.; good transp. 7325 Emerald-av.

TO RENT—600 E. 48TH-ST., 5 RM. MOD. apt.; steam heat; $55. Drexel 9129.

TO RENT—VERY LIGHT 5 RM. FLAT; LOW rent; Sept. free. 512 E. 44th-pl.

TO RENT—4 RM. APT. MODERN; ALL light; $62.50; nr. L. 5735 Calumet.

TO RENT—7811 EUCLID-AV., 2D, NEW, 5 rms. and sun parlor; steam heat.

TO RENT—FLATS—SOUTH.

IMMEDIATE OR OCT. 1ST.

3 ROOMS.

6013 Dorchester-av., 2d........$45.00

4 ROOMS.

324 E. 44th-st., open porch, 3d 62.50
5432 Ellis-av., 3d........70.00
421 E. 41st-st., 2d........50.00
1647 E. 42d-pl., 4th........55.00
6009 Dorchester-av., 4th........55.00

5 ROOMS.

4350 Prairie-av., open porch, 2d........77.50
5428 Ellis-av., sun parlor, 2d........85.00
548 Oakwood-av., 3d........80.00
4208 Lake Park-av........65.00

6 ROOMS.

4101 Grand-blvd., 1st........70.00
4210 Lake Park-av........70.00

7 ROOMS.

1409 E. 60th-st., 2d........80.00

10 ROOMS.

Sun parlor, sleeping porch, 3 baths. 5045 Drexel-blvd., 3d........250.00

See janitor on premises or call

K. R. BEAK & CO.,

111 N. Dearborn-st. Central 4822.

FACING JACKSON PK.

SOUTH SHORE.

5 lge. rms., equivalent to 6 on account sun parl. being on cor., dining rm., parlor and sun par. all overlooking park, golf links and Yacht Harbor; 1717 E. 67th-st., 2d; Oct. 1, $110.

4 ROOMS.

1711 E. 67th, 3d........$75
1719 E. 67th, 1st........$80
6540 Stony Island, 2d........$80

5 ROOMS.

6542 Stony Island, 3d........$90
1713 E. 67th, 2d and 3d........$95
1460 E. 69th, 3d, new........$100

CALL MR. RICH.

M. HOFFMAN & CO.,

6753 Stony Island, 2d. Dorchester 6000.

NEW BUILDINGS.

6806-12 Ridgeland-av.
2, 4, and 5 rm. apts.
All rooms large and light.

212-226 E. 69th-pl.
4 and 5 rm. apts.
All rooms large and light.
AGENT ON PREMISES.

GLATT & PRICE,

6831 Stony Island-av. Dorchester 8800.

TO RENT—S. W. COR. 50TH AND DORchester-av., elegant 6 and 7 room apts., $95 to $125.

5248 Prairie-av., 7 rooms, $70-$75.

4017 Michigan-blvd., 7 rooms, extra lav., $90.

4457 Oakenwald-av., 7 rooms, $65.

4032 Michigan-blvd., 6 rooms, 2 baths.

4142 Grand-blvd., 8 rooms, $80.

4139 Prairie-av., 5 rooms, porches, $65.

SCHMITT & WATT,

Ph. Kenwood 0236. 43d and Grand-blvd.

IMMEDIATE OR OCT. 1ST.

922 E. 55th-st., 3 rms........$ 55
916 E. 55th-st., 4 rms........65
5510 Ingleside-av., 4 rms., in-a-dor bed, large open porch........75
1516 E. 62d-st., 4 rms., 2 chambers, large open porch........55
1516 E. 62d-st., 3 rms., nr. Jackson Pk. and lake; best trans. in city........$47.50

See janitor or call BECKLENBERG, Randolph 6171.

TO RENT—5492 CORNELL-AV., 8 R.; ALL outside; 2 baths; 1 blk. lake and I. C. express; exceptional apt. for........$125
4815 Woodlawn-av., 7 r.; vacant........80
5544 Michigan-av., 6 r., cor., 2 pchs........85
4957 Michigan-av., 6 r........85
505 W. 65th-pl., cor. Normal-blvd........70
605 Woodland-pk. [34th and the lake], 5 r........60

WM. A. BOND & CO., 25 N. Dearborn-st. Central 4694.

TO RENT—3356 INDIANA-AV., 1ST FLR., 6 rooms mod., $60 mo. Keys janitor.

3356 Indiana-av., 7 rooms, mod., 2d Flr., $70 mo. Keys janitor.

4841 Michigan-av., 7 rooms, mod., 2d Flr., $75 mo. Open, poss. Oct 1.

700 E. 33th-st., 6 rooms, mod., 3d Flr., $55 mo. Poss. Oct 1. Open.

W. H. BOWERS & CO.,

Calumet 0983. 6 E. 31st-st., N. E. Cor. State.

DeLuxe Apts.

NEW BLDG., ENGLISH BASEMENT.

6144 SOUTH PARK-AV., 2D — 5 large, light rooms, 2 baths, shower, sleeping porch.

6146 SOUTH PARK-AV., 3D—6 large rooms, 2 baths, shower, sleeping porch.

JUNIUS APTS., S. W. COR. Michigan-av. & Garfield-blvd.

Beautifully appointed 2 room apts.; sun parlors, kitchenettes, door beds; $60.

W. K. YOUNG & BRO.,

5500 MICHIGAN-AV.

SOUTH SHORE 4 APTS.

Beautiful sun parlors, lge. light bedroom, fireplace and bookcase; nr. S. S.-dr. and Country club; 1 block Jack. pk., I. C., and surf. Rent $85. Apply Daniel Walker & Co., opp. Tivoli Theater, 6356 Cottage Grove. Ph. Fairfax 5932.

SOUTH SHORE.

2 rooms, new building, gas free......$55-$57
3 rooms, new building, gas free...$62.50-$65
4 rooms, new building, gas free.......$67-$78

GEO. C. BOUR & CO.,

2000 E. 71st-st. Midway 0877.

4-5 ROOMS, $40-$55.

819 E. 39th, nr. lake, I. C., L cars; elec. light, steam ht., laundry, dryers and washers. Agt. HOFFMAN & BECKER, 360 E. 51st-st. Tel. Atlantic 0700.

BENNETT APTS.

72d and Bennett-av., the most beaut. 4 and 5 rm. apts. in the South Shore district.

NYDEN & HANLEY,

2234 E. 71st-st. Fairfax 4921.

TO RENT—6830 CHAPPEL-AV., 2D APT., duplex bldg., 7 rms., 2 tile bathrms. with shower, sun parlor; large, light rms.; beautiful surroundings. GLATT & PRICE, 6831 Stony Island-av. Dorchester 8800.

TO RENT—STEAM HEATED FLATS.

3030 Michigan-av., 7 rms., 2d floor....$65
6244 Greenwood-av., 4 rms., apt.$40 and $45
6159 Champlain-av., 5 rms., 1st fl........$75

W. H. McCLELLAN, 29 E. 51st-st.

LET ME SHOW YOU

A 2d flr. 7 rm. mod. apt. facing park; 1 blk. to I. C. sta.; $100 a mo. Tel. Yards 2507.

TO RENT—SOME 4 RM. APTS. AT A BARgain, 6231-33 Wabash, elec. lt.; will decorate; $35; flats open. Call HOFFMAN & BECKER, 360 E. 51st-st. Atlantic 0700.

TO RENT—4518 GRAND-BLVD., 7 ROOMS, 2 baths; exc. transp; $110.

WM. KIRK & CO.,

404 E. 47th-st. Oak. 0905.

TO RENT—3 RM. APT., IN-A-DOR BED, modern building; possession Oct. 1; rent $65. 4716 Grand-blvd. CHAS. VAN HOUTEN & BRO. Yards 2589.

TO RENT—ONE 3 AND 4 RM. MOD. APT. on S. Park-av., nr. L; also 2 rm. and kitchenette in new bldg., 63d and S. Park-av. M. J. KILEY, Agt., 410 E. 61st-st.

TO RENT—6 RMS., 2 BATHS, DOUBLE sleeping porch. New bldg., now ready; exceptionally high class, $200, inc. garage. 3d floor. 6736 Chappel-av.

TO RENT—3 RM. APT., 2 IN-A-DOR BEDS, $65. 6835 Stony Island-av.

WOLFE & FRIEDMAN,

5501 Prairie-av. Normal 5584.

TO RENT—3 RMS. AND KITCHENETTE IN new bldg.; rear porch; large, light rooms; very desirable. 6803 Dante-av. Agent at 6831 Stony Island-av.

TO RENT—559-565 E. 34TH-PL., 6 RMS., modern; poss. now; $52.50 to $55. See janitor or call Oakland 3140.

TO RENT—1380 E. 62D-ST., COR. DORchester, 2-4 rm. apts., $48; 4-6 rms., $60; 1-7 rms., $67. Keeling. Ph. Rand. 4713.

TO RENT — 7031-37 MERRILL-AV., 3-4 rms. See janitor, 7037 Merrill-av., REIDENOUER, Oakland 0314.

TO RENT—MOD. 6 RM. FLAT, TO BE COMpleted Oct. 1. Open for inspection; $90. 7925 Champlain-av.

TO RENT—3, 4 AND 5 RMS., NEW BLDG., sun parlor; 1 block from Ill. Cent. R. R. and surface. H. W. JOHNSON, Pullman 0549.

TO RENT—4710 ELLIS-AV.; 7 ROOMS; 3 baths and sun parlor. H. ASH, Central S. La Salle, or janitor on premises.

TO RENT—8044 GREEN-ST., 7 RMS., LGE. airy, sleeps. pch.; good trans; no children; $90; Oct. 1. Vincennes 3533.

TO RENT—625 VERNON-AV., 7 RM. APT.; st. ht.; best trans.; can be seen from 2 to 5 p. m. Sat. and Sun.; price $80. Nor. 1386.

TO RENT—7430 CRANDON-AV., 5 RMS., sun parl. and slp. pch., liv. rm. 17x25; sublease until May 1. Dorchester 2236.

TO RENT—6205 LANGLEY-AV., 3D, 5 RMS., sun parlor; sublease to May 1st, $80.

TO RENT—FLATS—SOUTHWEST.

NEW 2 APT. BUILDING.

5944 S. Campbell-av., 2d apt., extremely high grade, ready before Oct. 1st; 5 large, light rms. and private glazed sleeping porch, h. w. ht.; built-in tub, shower, etc.; garage in rear. Will rent reas. to responsible party who desires a real home.

TO RENT—4 AND 5 RM. STEAM HEATED flats, Marquette-rd. and Bishop-st.

JAMES H. RYAN & CO.,

1537 W. 63d-st. Prospect 0050.

TO RENT—4 RM. FLATS, READY BY OCT. 1. 2835 W. 63d.

TO RENT—FLATS—NORTH.

TO RENT—3728 PINE GROVE, 3 RMS. AND kitchenette; in-a-door bed; $75; best location on North Side. See janitor.

TO RENT—OAKDALE-AV., 851, 6 R. FLAT, very attractive; h. w. ht.; 1st in 2 flat bldg.; reduced to $90.

TO RENT—4 NEW LGE. RMS. AND S. P.; h. w. heat; 2d apt. Apply at 1st apt. 4862 Magnolia-av.

TO RENT—STUDIO KITCHENETTE APT., $75. 163 E. Ontario, 4th; maid serv.

TO RENT—5 RM., SUN PARLOR, MODERN, $90. 4412 N. Racine-av. Sunny. 4751.

TO RENT—5 RMS., S. P., STEAM, NR. HOWard L. Rogers Park 2206.

TO RENT—2D, 4419 MALDEN-ST., 6 RMS., s. p.; modern. Ph. Sunnyside 2003.

TO RENT—APT. STUDIO, SUITABLE FOR business; reasonable. 631 N. Michigan.

TO RENT—622 BUCKINGHAM-PL., 8 RM. apt.; stm.; $90. Poss Oct. 4. Sup. 5949.

TO RENT—1227 NORTH SHORE-AV., 1 BL. to L; 4 rms., pch., gar.; reas. Red. 7085.

TO RENT—4113 KENMORE, 2D, 6 LG. LT. mod. rms., s. h.; Oct. 1st; exc. trans.

TO RENT—BEAUT. 5 RM., SUN PAR., SLP. porch; h. w. ht.; mod.; nr. L. Ravens. 2920.

TO RENT—3 RM. BASEMENT APT.; STEAM heat, $40. 6105 Glenwood-av.

TO RENT—FLATS—SOUTH.

7 ROOMS.

815 Buena-av., 1 blk. from lake; 2 baths, shower; extra lavatory; very large rooms; private front and rear porches........

6 ROOMS.

651 Buena-av., 2d apt., sun par. and 2 baths; all rooms overlooking lake; unusually large bedrms........

946 Crescent-pl., east of Sheridan; sun parlor and private rear porch; 4 baths; excellent trans........

3957 Rokeby, corner apt.; large, bright rms........

5 ROOMS.

New bldg., 1 blk. from lake; shower and extra lavatory; electric fireplace; large, bright rooms........

4164 Clarendon, 2d apt., front porch........

4 ROOMS.

1424 Leland, sun par. and private rear porch; all large rooms........

3 ROOMS.

6510 N. Ashland, sun par. with in-a-door bed........

2 ROOMS.

6506 N. Ashland, in-a-door bed........

BURT R. KIELY,

861 Buena-av. Wellington ....

Office open Sunday.

SHERIDAN-RD.

Beautifully Located

New apts., 2, 3 and 4 rms., No. 7024. ... Rogers Park 4884.

Splendidly Located

new mod. apts., nr. pk., lake; cheap; best bargain in city. Well. .... Mgr., 622 Cornelia-av.

EASTNOR MANOR

De Luxe Apartments—Quiet ... street, Brompton-pl., at Pine Grove, ... block north. Three, four, and five ... front rooms each, with bath; ... vased; painted and paneled; ivory ... throughout; built-in kitchen cabinets, enamel fixtures; combination faucets, ... wardrobe and cases; wood burning fireplaces and many unusual features for ... exceptional service guaranteed; price ... $100. Agent on premises.

H. O. STONE & CO., Exclusive Agents, 616 N. Michigan-av. Superior ....

THE DENIFER

New fireproof bldg. for people who prefer higher grade apts., northwest cor. ... more and Balmoral, 5 and 6 rooms, ... service, Sylvan ventilating windows, ... shower room in each apt., etc. Rents ... up. Electric refrigeration, gas and ... included; ready for occupancy; ... tive on premises.

COFFMAN REALTY,

Sheridan at Foster. Edgewater ....

LINCOLN PARK DIST.

550-560 ALDINE.

Between Sheridan-rd. and Broadway. New bldg., just completed and ready for immediate occupancy; large, light rms.; all ... conveniences; mahogany and ivory finish; paneled dining rm.; French mirror ... living room; shower baths; built in ... 4 and 5 rooms. Reasonable rent. Agent on premises or Phone Central ....

4 AND 5 ROOM APTS.

5050 Glenwood-av. ....
1269 Ardmore ....
1286 Victor ....
1859 Berenice-av. ....
3817 Lincoln-av. ....

Good light and service.

KNIPP & KRUGGEL, 4802 Broadway. Edgewater 1060.

TO RENT — FIREPROOF APARTMENTS. Oct. 1 possession, 336 Lake Shore-dr., ... Walton-pl., 13 rooms, south exposure, ... master bedrooms, 3 servants' rooms, 5 baths ... rooms; $600 per month.

229 Lake Shore-dr., 11 rooms, 3 master bedrooms, 3 servants' rooms; 4 baths; $458 per month.

WINSTON & COMPANY, AGENTS, 38 S. Dearborn-st. Ph. Central ....

TO RENT—OCT. 1, ATTRACTIVE 4 ... apt., 2d fl., tile sun par., extra Murphy bed, lge. dress. rm., tile bath, shower, ... din. rd.; priv. pch., $80. Also 1st ... all rms. very light, tastefully dec. ... sun par., extra Murphy bed with dress. ... firepl., bookcases, paneled din. rm., tile ... shower, pantry, 5 closets; $90. Cornelia-av. ... Bdwy. Owner. Lake View 6153.

TO RENT—1044 CATALPA, 5 RMS. ...

1406 Foster-av., 4 rms., s. p. ...
5253 Winthrop-av., 5 rms.; light ...
1465 Winona, 6 rms., 2 porches ...
935 Argyle-st., 6 rms., 2 baths ...
941 Argyle-st., 6 rms., 2 baths ...
5117 Sheridan-rd., 6 rms., s. p., 2 baths ...

CLINE & DIX, 1127 Argyle-st. Edg. ....

TO RENT—632 GARY-PL., 3 RMS. $...

848 Lafayette-pkwy., 4 rms., sun parl. ...

2055 Kenilworth-av., 2d, 4 rms. ... r. $70.

7131 Ridge-av., 3d, 4 rms., sun par. ...

COFFMAN REALTY,

Sheridan-av.-Foster. Edgewater ....

TO RENT— Deming-pl. TO RENT ...

Elegant apt., 8 large, light rooms, ... parlor, modern appointments; Lincoln Park district; excellent transportation. Inquire janitor on premises or QUINLAN & TYSON, 69 N. Dearborn-st. Cent. 0227.

5 RM. APT., $70.

1955 Montrose-av., nr. Montrose L sta. and C. & N. W. stn. rd. Stromberg.

R. M. JOHNSON CO.,

6735 Sheridan-rd. Rogers Park ....

7614 EASTLAKE-TERR.

6 large rms., 2 baths, sun par., fireplace, built in bookcases; will decorate to suit.

SCHOENLANK & KIRSCHNER,

6570 Sheridan-rd. Rogers Park 7...

TO RENT—LARGE 4, 5, AND 6 ROOM apts., very choice, close to lake; for immediate occupancy; must be seen to be appreciated.

C. A. CARLSON,

725 Irving Park-blvd. Lake View ....

TO RENT—665 SHERIDAN-RD., NR. PINE Grove, 8 large light rooms, in detached 3 story apartment bldg., adjacent to Lincoln Park, 2d floor, 2 baths, porches, private garage and parking space; rental $...; 3d apt. Phone Wellington 6931.

VERY CHOICE

1, 2, AND 3 ROOM APTS.

NEWLY DECORATED; IMMED. POS...

1338-1354 ARGYLE-ST........$50 to $...

WHITESIDE & WENTWORTH, 4662 ...

TO RENT—ROGERS PARK, EXTRAORDINARY 4 rm. apt. for $67.50; building just completed; rear porch, lge. basement; bldg. ing; good loc.; nr. transp. Rogers Pk. ..., or apply 6712 N. Clark-st.

TO RENT—4 AND 5 ROOM APTS. IN THE beautiful Glenwyn Bldg., N. E. Cor. Glenwood lake and Winthrop-av., s. p., shower, ... beds, vacuum. High class tenants only. Reas. rent. See janitor.

TO RENT—VERY DESIRABLE 7 ... rooms, ½ block from lake, 844 Gal... 3 bedrooms, sun parlor, sleeping porch, ... baths; building nearly new. See janitor or phone Edgewater 8802.

TO RENT—SUBLEASE 6 LGE. RMS., ... enameled woodwork; electricity; refrigeration and table ice furnished daily; Pullman Irving Park and lake, $155. Phone Graceland 2408 or Franklin 3247.

TO RENT—4500 RACINE-AV., 2 BLKS. WILson exp. and Broadway cars, 2 and 3 rms. new, $67.50 mo. 4035 Greenview-av., ... rms., disap. bed, $75 mo. Ph. R. Pk. ....

TO RENT—5453 KENMORE, ELEGANT 6 ... rm., 2 bath, nr. lake and L, 4 ... parl., new bldg.; poss. now or Oct. 1. ... 3616.

TO RENT—3, 4 AND 5 ROOM APTS. AT ... viera theater, close to Wilson L; ... $75; $100. B. E. HALAS & CO., ... Racine-av. Sunny. 1769.

Large Room Apts. at Lake.

Except. 4 r. and s. par., 5 r. and s. par. and add. sun room. Owner at 1227-37 Jarvis-av.

TO RENT—NORTH OF LAWRENCE, ... of Sheridan-rd., 1st apt., 5 rms., 1 ... sun porch; poss. Oct. 1. Apply 927 ... ette-pkwy., 3d.

TO RENT—4 AND 5 RM. MODERN ... heated apts. 1336 Waveland-av. ... View 6595.

TO RENT—REASONABLE—CENTRAL ... 1300-06 Albion-av., 3-4 rms., s. p. ... 1269 Leland-av., 4, 5 rms., $75 up. ...

TO RENT—CHOICE 3 AND 4 RM. APTS. can't beat at $57.50 to $75; ... 1½ blk. Wilson L. 4425 Clifton-av.

TO RENT — 829-37 SUNNYSIDE-AV., ... tractive 2 room apts.; in-a-dor bed. ... janitor or phone Central 7153.

TO RENT—1504 NORTH SHORE-AV., ... apt., 6 rms., 2 baths; overlooking ... $105; gentile. See janitor. Sunnyside ....

TO RENT—841-843 LAFAYETTE-PKWY., 6 rms., all light, lge., sun porch and ... porch, near lake. Albany 8325.

TO RENT—3 RMS., 7715 N. HERMITAGE-av., high class new bldg., 1 blk. to ... Franklin 1048.

TO RENT—4 ROOMS AND SUN PAR. ... 5873 Glenwood-av., $75. B. E. Halas & Co., 4733 N. Racine-av. Sunnyside 1769.

TO RENT—BEAUT. 5 RM. APT., LARGE sun plr., $100. 737 Cornelia-av. See janitor or call Sunnyside 1769.

TO RENT—1635 GRANVILLE-AV., ... rms. and sun parlor; all outside light; sleeping porch; Oct. 1; sublease; Gentiles.

TO RENT — 5 RM. DAYLIGHT ... rear porch only; steam, elec.; will decorate; $75. 4432 Dover-st. Phone Sunnyside ....

TO RENT—3 ROOM APT., BEDROOM, ... ing room, breakfast room, near lake, ... Sunnyside 5923.

TO RENT—BEAUT., LG. 7 RM. APT., ... pars., 2 baths; $185; 7717 Sheridan-rd. Rog. Pk. 2527.

TO RENT — 2626-2633 LAKE VIEW-AV., across from Lincoln Pk., 5 rooms, ... $125; 7 rms., 3d, $160. Inquire janitor.

TO RENT—CHOICE APTS. IN ... park and Lake Shore-dr. district.

PAUL STEINBRECHER & CO., ...

TO RENT—3 RMS.; STM. BATH, ... $40. 3830 Broadway. Janitor.

TO RENT—3168 CAMBRIDGE, ... e. of Brdwy., nr. lake; $100. ...

TO RENT—5 RM. APT., MOD. LIGHT ... lake; $70; immed. poss. Graceland ....

TO RENT—4 RMS., SUN PARLOR, ... porch; in-a-dor bed; $70. Phone ....

TO RENT—6 R., 3D; EXCEL. LOCATION; ... lt., priv. p.; will dec., $110. 5217 ....

TO RENT—5940 N. PAULINA-ST., ... lt. 6 rm. apt. with s. p. ....

TO RENT—MOD. 4 RM. APT., ... 5114 N. Lincoln-st. Sunnyside ....

TO RENT—5 RM. FLAT, MOD., ... Oct. 1st. 5916 N. Hermitage. Ardmore ....

NEW APTS.—R...

4 REAL ROO...
5 REAL ROOMS ...
HIGH CLASS BLDG. AN...
1 BL. MORSE L, EUGE...
3 BLKS. TO LUN...
S. E. COR. LUNT AND ...

ALSO

6514-22 GLENW...
4 REAL ROO...
2 BLKS. WEST O...
BEST VALUE IN R...
AGENT ON PREMISES ...

NEW 6 FLA...

5 LARGE ROOMS, SUN ...
AND WAL. FINISH, ...
711 MONTROSE, NE...
655-701 BITTERSWEET...
734 CORNELIA...
734-38 BUCKINGHA...

R. W. MAT...

140 N. DEARBORN-ST. ...

NEW BUIL...

1710-20 June...

Two, three and four ... $62.50 to $80. Take L ... tion, walk east to Paulina ... north to Juneway-ter. See ...

ALSO

4137 and 4626 N. ASHL... and s. p. apts.; just co... $110 per month.

LINCOLN PARK...

620-628 BARRY-AV., ... apts., $65 and $70 per m... MATTESON & C... 30 N. Dearb...

Rogers Park 5025.

4-5 RM. APTS...

HIGH GRADE...

$80-$1...

S. E. Cor. Sheridan-rd. ... opp. Loyola campus. View of lake, and all ou... reduced by joining organiza... NER, Harris Trust Bldg., ... Monroe. Randolph 5357. ...

REASONABLE...

NEW BUIL...

733-39 BITTERS...

4 & 5 R. APTS., ...

EXTRA IN-A-D...

POSSESSION ...

WATSON & TACKETT, 40...

Eastlake Bea...

AND

POINCIANA...

7631-49 EASTLA... New high grade 4 rm. apts... on lake frt., all mod. conv... Sheridan-rd., ½ blk. s. of R... on premises. Reas. rental. ... Edgewater 2622.

BRAND N...

BUILDINGS IN ROG...

5 rooms, extra in-a-dor; ... av. at Sheridan-rd., $110. 4 rooms, Estes at Sheridan ... 5 rooms, sun parlor, Nov... rd. at Greenleaf, $135 $12... 4 rooms, Sheridan-rd. at ... 1, $85-$90.

PLOTKE & GR...

Sheldrake 0090.

1050 PRATT-...

Handsomely appointed ... 3 baths, sun parlor, ... All rooms front direct... One of the most ... apts. on North S...

W. K. YOUNG ...

4001 SHERIDAN ...

BEAUTIFUL 8 ...

in new 2 apt. corner bldg.; ... last room, 2 baths, lavatory ... garage; most complete and ... detail. Will decorate to suit ... 3947 Sheridan-rd. ...

EDW. C. BOYER ...

NEW BUILD...

3, 4, and 5 rm. apts. at ... finest location in Sheridan ... to $100. Agent on premises ...

V. J. CURTO ...

4603 Broadway.

6 ROOMS AND 2...

Beautiful modern apt., ligh... nr. lake. Reception hall, 6 c... nr. surface, "L," and bus. ... Edgewater Beach. Poss. Oct. ... rate. Ph. Sunnyside 1226.

CHATEAU...

WITH BEAUTIFUL PRIV... OCTOBER FIRS... 2, 4, 5, 6, and 7 rooms ... porches. Office, 803 Sheridan-rd.

WELLINGTON CO...

529 WELLINGTON ... Now nearing completion ... apartments are still avail... ranging from $75-$140, ... premises. Central 5128.

TO RENT—1, 2, 3, AND 4 ... nished apts., including gas ... switchboard service, etc.; ... new; blk. to Argyle exp.; ... bus; price reasonable; immed... AINSLIE APT. HOTEL, 10...

1144 PRATT-...

3 large rms. and sun par... dor bed; rent reduced to $70...

SCHOENLANK & KIRSCHNER, 6570 Sheridan-rd. Roger...

TO RENT—2 RM. APT., ROO... blk. to L, 1 to lake; very ... ing of living rm., dressing clo... dining rm. and kitchenette; ... permanent tenant; price $65. ... 6360, or apply Agent, 6712 ...

TO RENT—ELEGANT 3 A... sun parlor, kitchenette apts. ... facing lake. 7730-42 Eastlake ... $100. Agent on premises. ... CHICAGO REALTY AND ... 6803 Sheridan-rd.

OCTOBER LEA...

Rogers Pk. and Evanston a... very large selection.

WILLIAM G. GLENN ...

1719 Howard. Roge...

TO RENT—SIX LARGE SUNN... lg. rear porch; will be deco... out; exc. transp.; unex. loc... value at $100; brk. garage o... Lakewood-av.

TO RENT—OVERLOOKING ... and lake; new bldg.; 3723 ... 6 rms., 2 baths, shower, sun ... break. porches, glazed and sc... late poss. or Oct. Open daily ...

TO RENT—S. W. COR. MA... Rosemont-av., 2d fl., 2 lge. ... s. p. mod. cor. apts., nr. lake ... $105-$110. See owner. 6258 ... Ph. Sheldrake 1802.

TO RENT—LAKE SHORE ... Cambridge-av., nr. Diversey ... drive, lake; just finished; ele... decorations to suit; $100 u... See Agent, or Ph. Rogers Park ...

TO RENT—BEAUT. LIN. PK. ... 4, 5 and 6 rm. apts.; imm. ... $130. 522 Wrightwood-av. Ja... a. m.

TO RENT — 6 LARGE OUT... rooms, 3d flat; 6 flat bldg. ... Wilson L.; ideal location and ... 915 Wilson-av., 3d. Ph. Edg...

TO RENT—1335 FARGO-AV., ... 4 rm. apts., beau. ext. int. ... bath, canvas and paneled wal... ing; occupancy Sept. 15; rent ...

TO RENT—WINTHROP COURT ... 30 Winthrop-av., at Argyle ... beds, in-a-dor, s. p., r. por.; ... rent $80-$85. Phone Sunny. ...

TO RENT—4 ROOMS WITH ... $70, unfurnished, or will sell ... for $100 and rent as is for $70 ... janitor. 549 Wellington.

TO RENT—BEAUTIFUL 3 R... ette apts.; stm. ht.; all mo... janitor. 1405 Wilson-av.

TO RENT—6 ROOMS, 3D FLA... Ashland, $85; poss. Oct. 1, ... or A. J. BROCKMAN, 111 W. ...

TO RENT — EDGEWATER A... Park, 3, 4, 5, 6 rm. apts., $75 ... mo. J. R. Williams & Co. Sh...

TO RENT—1252 ELMDALE-AV., ... rm. apt., 2d; h. w. ht.; desir... dist.; trans. ideal. Sheldrake ...

TO RENT—VERY FINE LIGHT ... rm. 2d floor apt.; $85; Oct. 1 ... 447 Belmont-av. Sunnyside 10...

TO RENT—6947 SHERIDAN-R... Park, 4 and 6 room apts.; $... finest location on North Shore.

TO RENT—523 BARRY-AV., ... 3 rm. kitchenette apt.; vapor ... H. M. ROSS, 190 N. State-st.

TO RENT—BEAUTIFUL 6 R... steam heat, with sun parlor ... porch. 4935 N. Washtenaw-av. ...

TO RENT—REGINA BLDG., 5... st.; 4 rm. apt.; $100; 8 rm. ... Superior 4827.

TO RENT—6 ROOM APT., 3... Eastwood-av., near lake, all ... rooms; Oct. 1st; $110. Edgew...

TO RENT—WE SUBMIT MOS... the North Side renting for $... HAROLD BRADLEY & CO. 717 ...

TO RENT—IMM. POSS., 7 CHE... and glazed sleep. porch, in a ... w. ht., fine location. 851 Oakd...

TO RENT—925 WINONA-ST., 6 ... 2 baths, sun parlor and bre... NEUBURGER.

TO RENT — 3038 OSGOOD, ... mont L; 4 light rooms; slee... stove heat; shady lawn and por...

TO RENT—6 R., 1ST AND 2D ... 4635 Winthrop-av., near Wilso... Phone Owner, Sun. 7028.

TO RENT—4 ROOM APTS., ... dor beds. $85. G. Geise. 437...

TO RENT — 6 RM. MOD. AP... ovrlkg. lake; L. surf.; $110. 6...

TO RENT—5032 KENMORE-A... ht., nr. Argyle L; $100. See j...

TO RENT—4026 KENMORE, ... stm. ht.; $70. Lake View 18...

TO RENT—MOD. 6 RM. APT., ... baths, sun par. 3652 Pine Gro...

TO RENT—4 RM. APT., 2D F... 6114½ Winthrop-av. At ho...

TO RENT—5 RM., STEAM H... and 2d floors, $70; Oct. 1st. Ca...

TO RENT—FLATS—NORTH.

NEW APTS.—ROGERS PK.
4 REAL ROOMS, $75.
5 REAL ROOMS, $95 TO $110.
HIGH CLASS BLDG. AND APPOINTMENTS.
1 BL. MORSE L. EUGENE FIELD SCHOOL.
3 BLKS. TO LUNT-AV. BEACH.
S. E. COR. LUNT AND GREENVIEW-AVE.
ALSO
6514-22 GLENWOOD-AV.,
4 REAL ROOMS, $75.
2 BLKS. WEST OF LOYOLA L.
BEST VALUE IN ROGERS PARK.
AGENT ON PREMISES OR PH. RAN. 5210.

NEW 6 FLAT BLDGS.
5 LARGE ROOMS, SUN PARLORS, IVORY AND WAL. FINISH, SIDE LIGHTING.
711 MONTROSE, NEAR LAKE, $125.
655-701 BITTERSWEET-PL., NR. LK., $125.
724 CORNELIA-AV., $100.
734-38 BUCKINGHAM-PL., $100.
R. W. MATTESON,
140 N. DEARBORN-ST. RANDOLPH 5210.

NEW BUILDING,
1710-20 Juneway-terr.
Two, three and four room apartments, $62.50 to $80. Take L to Howard-av. station, walk east to Paulina-st. and two blocks north to Juneway-ter. See agent on premises.
ALSO
4137 and 4626 N. ASHLAND-AV., 5 rooms and s. p. apts.; just completed; $100 and $110 per month.
LINCOLN PARK DISTRICT.
620-628 BARRY-AV., high grade four rm. apts., $65 and $70 per month. See janitor.
MATTESON & CONRAN,
30 N. Dearborn-st.
Rogers Park 5025. Central 6680.

4-5 RM. APTS. IN NEW HIGH GRADE BUILDI'G
$80-$135
S. E. Cor. Sheridan-rd. and Winthrop-av., opp. Loyola campus.
View of lake, and all outside rms; may be reduced by joining organization. MR. GARDNER, Harris Trust Bldg., Suite 309, 111 W. Monroe. Randolph 5357.

REASONABLE RENTS
NEW BUILDING,
733-39 BITTERSWEET-PL.,
4 & 5 R. APTS., SUN PAR.,
EXTRA IN-A-DOR BEDS.
POSSESSION OCT. 1ST.
WATSON & TACKETT, 4005½ BROADWAY.

Eastlake Beach Apts.
AND
POINCIANA APTS.
7631-49 EASTLAKE-TERR.
New high grade 4 rm. apts., 5 rm. efficiency on lake frt., all mod. conv.; 1 blk. east of Sheridan-rd., ½ blk. s. of Rogers-av. Owners on premises. Reas. rental. Ph. R. P. 2717. Edgewater 2622.

BRAND NEW
BUILDINGS IN ROGERS PARK.
5 rooms, extra in-a-dor; Oct. 1; on Estes-av. at Sheridan-rd., $110.
4 rooms, Estes at Sheridan; Nov. 1., $70.
5 rooms, sun parlor, Nov. 1; on Sheridan-rd. at Greenleaf, $135-$125.
4 rooms, Sheridan-rd. at Greenleaf; Nov. 1. $85-$90.
PLOTKE & GROSBY.
Sheldrake 0000. Sheldrake 4261.

1050 PRATT-BLVD.
Handsomely appointed 10 room apt. 3 baths, sun parlor, 2 car garage. All rooms front directly on lake. One of the most beautiful apts. on North Shore.
W. K. YOUNG & BRO.,
4001 SHERIDAN-RD.

BEAUTIFUL 8 RM. APT.
in new 2 apt. corner bldg.; sun parlor, breakfast room, 2 baths, iceless refrigerator; heated garage; most complete and beautiful in every detail. Will decorate to suit. Rent $300.
5301 Wayne-av.
EDW. C. BOYER & CO.,
3947 Sheridan-rd. Lake View 0330.

NEW BUILDINGS.
3, 4, and 5 rm. apts. at 4716 Beacon-st., finest location in Sheridan Pk.; rental $70 to $100. Agent on premises.
V. J. CURTO & CO.,
4603 Broadway. Edge. 1020.

6 ROOMS AND 2 BATHS.
Beautiful modern apt., light and spacious; nr. lake. Reception hall, 6 closets, 2 porches; nr. surface, "L" and bus. Kenmore-av., nr. Edgewater Beach. Poss. Oct. 1. Will decorate. Ph. Sunnyside 1226.

CHATEAU.
WITH BEAUTIFUL PRIVATE PARK. OCTOBER FIRST.
2, 4, 5, 6, and 7 rooms and inclosed sun porches.
Office 803 Sheridan-rd. Buck. 3840.

WELLINGTON COURT APTS
529 WELLINGTON-AV.
Now nearing completion. A few apartments are still available; prices ranging from $75-$140. Agent on premises. Central 5128.

TO RENT—1, 2, 3, AND 4 RM. UNFURnished apts., including gas, light, elevators, switchboard service, etc.; fireproof, modern, new; blk. to Argyle exp., Broadway car and bus; price reasonable; immed. poss. or Oct. 1. AINSLIE APT. HOTEL, 1062 Ainslie-st.

1144 PRATT-BLVD.
3 large rms. and sun par., 3d apt., in-a-dor bed; rent reduced to $70. See janitor or SCHOENLANK & KIRSCHNER,
6570 Sheridan-rd. Rogers Park 7100.

TO RENT—2 RM. APT., ROGERS PARK, 1 blk. to L, 1 to lake; very modern; consisting of living rm., dressing closet and Pullman dining rm. and kitchenette; special terms to permanent tenant; price $65. Ph. Rog. Pk. 6360, or apply Agent, 6712 N. Clark-st.

TO RENT—ELEGANT 3 AND 4 ROOMS, sun parlor, kitchenette apts.; in-a-dor beds, facing lake. 7736-42 Eastlake-terr.; $75 to $100. Agent on premises daily.
CHICAGO REALTY AND BOND COMPANY,
6803 Sheridan-rd. R. P. 2027.

OCTOBER LEASES.
Rogers Pk. and Evanston apts. We have a very large selection.
WILLIAM G. GLENN & CO.,
1719 Howard. Rogers Park 6677.

TO RENT—SIX LARGE SUNNY ROOMS AND lg. rear porch; will be decorated throughout; exc. transp.; unex. location; unusual value at $100; brk. garage opt., $10. 6327 Lakewood-av.

TO RENT—OVERLOOKING LINCOLN PK. and lake; new bldg.; 3723 Pine Grove-av., 8 rms., 2 baths, shower, sun par., sleep. and break. porches, glazed and screened; immediate poss. or Oct. Open daily 4 to 6 p. m.

TO RENT—S. W. COR. MAGNOLIA AND Rosemont-av., 2d fl., 2 lge., lgt. 6 rm. and 1 mod. cor. apts., nr. lake; excel. trans; $105-$110. See owner, 6258 Magnolia-av. Ph. Sheldrake 1802.

TO RENT—LAKE SHORE MANOR, 2814 Cambridge-av., nr. Diversey, Lake Shore-drive, lake; just finished; eleg. 4 rm. apts.; decorations to suit; $100 up; concession. See Agent, or Ph. Rogers Park 6100.

TO RENT—BEAUT. LIN. PK. DIST., MOD. 4, 5 and 6 rm. apts.; imm. poss.; $75 to $130. 522 Wrightwood-av., Jan. Arm. 4913, a. m.

TO RENT — 6 LARGE OUTSIDE SUNNY rooms, 3d flat; 6 flat bldg.; nr. lake and Wilson L; ideal location and transportation. 915 Wilson-av., 3d. Ph. Edgewater 2337.

TO RENT—1335 FARGO-AV., AND LAKE, 4 rm. apts., beau. ext. int. and views, tile bath, canvas and paneled walls, new building; occupancy Sept. 15; rent reas.

TO RENT—WINTHROP COURT APTS. 5020-30 Winthrop-av., at Argyle L. 4 rooms, 2 in-a-dor, s. p., r. por.; immed. poss.; rent $80-$85. Phone Sunny. 7809.

TO RENT—4 ROOMS WITH EXTRA BED, $70, unfurnished, or will sell complete furn. for $100 and rent as is for $70 per mo. See janitor. 549 Wellington.

TO RENT—BEAUTIFUL 3 RM. KITCHENette apts.; stm. ht.; all mod.; $65. See janitor. 1405 Wilson-av.

TO RENT—6 ROOMS, 3D FLAT. 3949 N. Ashland, $85; poss. Oct. 1. Apply 2d floor or A. J. BROCKMAN, 111 W. Washington.

TO RENT — EDGEWATER AND ROGERS Park, 3, 4, 5, 6 rm. apts., $75 and $85 per mo. J. R. Williams & Co., Sheldrake 0025.

TO RENT—1252 ELMDALE-AV., LG. LT. 6 rm. apt., 2d; h. w. ht.; desirable residence dist.; trans. ideal. Sheldrake 3525.

TO RENT—VERY FINE LIGHT MODERN 5 rm. 2d floor apt. $85; Oct. 1. See janitor. 447 Belmont-av. Sunnyside 1687.

TO RENT—6947 SHERIDAN-RD., ROGERS Park, 4 and 6 room apts., $75 and $125; finest location on North Shore.

TO RENT—525 BARRY-AV., HIGH GRADE 3 rm. kitchenette apt.; vapor heat. H. M. ROSS, 190 N. State-st. Rand. 2918.

TO RENT—BEAUTIFUL 6 ROOM FLAT, steam heat, with sun parlor and sleeping porch. 4925 N. Washtenaw-av.

TO RENT—REGINA BLDG., 8-10 E. ELM-st.; 4 rm. apt., $100; 8 rm. duplex, $150. Superior 4827.

TO RENT—6 ROOM APT., 3RD FLOOR—Eastwood-av., near lake, all outside light rooms; Oct. 1st; $110. Edgewater 0472.

TO RENT—WE SUBMIT MOST APTS. ON the North Side renting for $125 or more. HAROLD BRADLEY & CO., 717 N. Mich.-av.

TO RENT—IMM. POSS., 7 CHEERFUL RMS. and glazed sleep. porch, in 2 flat bldg., h. w. ht., fine location. 851 Oakdale-av.

TO RENT—925 WINONA-ST., 6 ROOM APT.; 2 baths, sun parlor and breakfast room. NEUBURGER.

TO RENT — 3038 OSGOOD, NEAR BELmont L; 4 light rooms; elec. light, bath, stove heat; shady lawn and porches; adults; $55.

TO RENT—5 R. 1ST AND 2D APTS., $75; 4635 Winthrop-av., near Wilson; imm. pos. Phone Owner, Sun. 7028.

TO RENT—4 ROOM APTS., WITH IN-A-dor beds, $65. G. Gelie, 4220 Lincoln-av.

TO RENT — 6 RM. MOD. APT., 3D. LT. ovlkg. lake; L. surf.; $110. 640 Grace-st.

TO RENT—5032 KENMORE—6 RMS., STM. H., nr. Argyle L; $100. See 1st fl. 5030.

TO RENT—4926 KENMORE, 5 R. 1ST APT.; stm. ht.; $70. Lake View 1840.

TO RENT—MOD. 6 RM. APT., 3D FLOOR; 2 baths, sun par. 3652 Pine Grove-av.

TO RENT—4 RM. APT., 2D FLOOR, $65; 8114½ Winthrop-av. At home mornings.

TO RENT—5 RM. STEAM HEATED 1ST and 2d floors, $70; Oct. 1st. Call Irv. 7726.

TO RENT—FLATS—NORTH.

North Shore Apartments
2 rms., kit., 824 Edgecomb-pl., 1 A..$ 60.00
2 rms., kit., 820 Edgecomb-pl., 1-3 B 65.00
3 rms., 824 Edgecomb-pl., 2 C.......70.00
4 rms., 1455 Leland-av., 3d, porch....65.00
4 rms., 960 Edgecomb-pl., 3d, sun par 85.00
4 rms., 911 Airdrie-pl., 2d, sun par....82.50
4 rms., 940 Windsor-av., 3d............85.00
5 rms., 1459 Leland-av., 2d............85.00
5 rms., 1457 Leland-av., 1st, immed....75.00
5 rms., 4807 Kenmore-av., apt. 2.......75.00
5 rms., 4503 N. Racine-av., 3d.........90.00
5 rms., 1012 Lawrence-av., 3d..........85.00
5 rms., 934 Windsor-av., 1st, 3d, pch 100.00
5 rms., 709 Montrose-av., 2d, sun par 125.00
6 rms., 1457 Leland-ava., 2d; immed.. 85.00
6 rms., 712 Buena-av., 3d, sun par., 2 B 125.00
V. J. CURTO & CO.
4603 Broadway. Edgewater 1020.

Sheridan Road Apts.
2, 3, and 4 room apts.
Ready now for occupancy at reasonable rents.
One-half block to beach.
Near Howard "L" Station.
AGENT ON PREMISES.
Or Phone Rogers Park 0519.
7665 Sheridan-rd.

Pattington Apts.
700 IRVING PARK-BLVD.
To Rent—5, 6, 7 and 9 room apartments. Finest location on the North Shore; unequaled service; exclusive neighborhood, overlooking the lake; every comfort and convenience, nothing better in the city; very reasonable rentals, including free electric light, refrigeration and table ice furnished daily. GILBERT F. WOODS, Agent. Lake View 0060.

ONLY THREE LEFT
out of 42 apts.
2 ROOM KITCHENETTES,
IMMEDIATE OR OCT. 1ST.
One-half black from Clarendon Beach; close to Wilson-av. "L" station and bus line; new building; best janitor service in town; shower bath. See janitor, 828 Sunnyside-av.
REAL ESTATE MANAGEMENT CORPORATION.
111 W. Washington-st. Main 2603.

PRATT MANOR APT.
Pratt-blvd. and Lakewood-av., best location and finest 4 rm. apt. in Rogers Park; large and light; showers, closets, vestibules, octagon sun parlor; 3 blocks to L, 2 blocks to lake; 1st and 3d apts. at 1260 Pratt-blvd. are offered for rent to responsible gentile people. Apply to janitor or phone Rogers Park 0499.

4101-21 SHERIDAN-RD.
Near Sheridan "L" Station.
3, 4, and 5 rooms, sun parlors. In-a-dor beds.
Rentals, $85 to $125.
JOHN J. FISCHER,
10 S. LA SALLE-ST.
Franklin 4027.

TO RENT—ATTRACTIVE APTS. NR. LAKE.
806 Lakeside-pl., 4 rooms, fine view.
834 Wilson, 7 r., prl. porch.........$115
836 Wilson, 6 r., prl. porch.........$110
3700 Pine Grove, corner, 6 r., prl. por..$125
3702 Pine Grove, 5 fine rms. choice......$95
4409 Malden, 5 rms., sun par., select....$100
1264 Montrose, 4 lg. rms., sun parlor....$75
CROXTON, SCHNEIDER & CO.,
1027 Leland, cor. Kenmore. Edge. 2770.

BEAUTIFUL 4-5 RM. APTS.
In the high grade Vista Apt. building, Sheridan and Winthrop-av., overlooking the Loyola University, $80-$135; agent on premises building; phone Sheldrake 3511 or WM. H. TARR & CO., Suite 309, 111 W. Monroe-st., Harris Trust Bldg. Randolph 5357.

4-5 RM. APTS., $75-$115.
1425-1433 Summerdale-av., east of Clark-st., sun parlors, large court; all rooms light; beautiful fixtures; in-a-dor beds; ready by Oct. 1st; near all transportation.
NATIONAL REALTY & IMPROVEMENT CO.,
5605 N. Clark-st. Sunnyside 6648.

TO RENT—HIGH CLASS 7 RM. S. P. APT. in 3 apt. bldg., 1st floor, at 5723 Winthrop-av., 4 large bedrms., 2 baths, shower in each; garage; $215 per mo. Inspection by appointment only through
T. A. McGROGAN & CO.,
6211 Broadway. Sheldrake 3711-3767.

TO RENT—7008 SHERIDAN-RD., 1ST AND 3d, high class 6 r. apts., outside light, all modern conveniences; imm. poss.; beautiful, unusually lge. 3d 4 rm. apt., s. p., recept. hall, living and dining rm. in front, 5 rm. efficiency; will decorate throughout; keys at 7000 Sheridan-rd., Apt. 2. Schwarz.

TO RENT—5 ROOMS; 2 PORCHES; NEW duplex apart. bldg., residential type. Lot 217 ft. deep; steam heat; all advantages of private home. Rent $100. 1420 Noyes-st., Evanston.
HEDBERG & BISTOR, 417 Conway Bldg.

TO RENT— TO RENT—
FOUR ROOMS.
3407 Elaine-pl., cor. Roscoe-st.; steam heat; light rooms, rear porch; rental $75.
QUINLAN & TYSON,
40 N. Dearborn-st. Cent. 0227.

TO RENT — 816 GALT-AV., OVERLOOKING lake, in modern bldg., apt. consists of living room, bedroom, dining r., and kitchenette, with tile bath; immediate poss.; $75.
HARRISON & REIDY,
4728 Sheridan-rd. Edgewater 0472.

4508 CLIFTON-AV.
3 rms., 2d apt., wall bed; nr. Wilson L; will decorate to suit; low rent.
SCHOENLANK & KIRSCHNER,
6570 Sheridan-rd. Rogers Park 7100.

NEW BUILDING,
527 Aldine; attractive 4 and 5 room apts., sun parlors; ½ blk. from Sheridan-rd.
J. S. UPTON,
4403 Sheridan-rd. Edgewater 0962.

TO RENT—1228 ALBION-AV., 2 RMS. AND kitchenette, nr. lake and Loyola "L" sta. in Rogers Park; immed. or Oct. 1 poss. Open for inspection. See janitor or call Mr. Levine, Rogers Park 3706.

NEW BUILDING.
Modern 3 room kitchenette apartments. Immediate poss. or Oct. 1. See janitor, 919 Sunnyside-av., or phone Sunnyside 2779.

TO RENT—2-3 R. APT. ½ BLK. TO MONTrose L sta.; in-a-dor beds, bahogany trim; special terms to permanent tenants; $55 to $70. 4407-15 N. Lincoln-st., or see agent, 6712 N. Clark-st. Rogers Park 6360.

VERY CHOICE
Light 4 and 5 r. cor. apts., 912-22 Lakeside-pl.; east of Sheridan-rd., nr. Wilson L sta. Poss. now. Must be seen to appreciate.

TO RENT—LARGE, COMFORTABLE 5 RM. apt., bath, elec. light, st. ht.; nr. Lincoln Pk.; $55; must buy furniture; reas.; Oct 1. Lincoln 3625.

TO RENT—ROG. PK., 3 RM. APT.; SLP. porch, dressing closet, in-a-door bed, $60. SCOTT MILLAR, 6935 Greenview-av. Rogers Park 5302.

TO RENT—N. E. COR. WILSON & DOVER, high grade 6 rm. apts., 2 baths; also 1 rm. bach. apts., with priv. baths; unfurn. Apply Office of bldg., 1362 Wilson, or janitor.

TO RENT—BEAUTIFUL 4-5-6 R. APTS., SUN parlor, porches; 4714 Clarendon-av. and 4523 Magnolia; $90 to $115.
GUARNO-MEEK & CO., 1104 Leland-av.

TO RENT—4247 BROADWAY, 3 AND 4 RM. modern apts.; Oct. 1 poss.; $65 and $75.
J. G. UPTON,
4403 Sheridan. Edgewater 0962.

TO RENT—6 RMS., FACING L STA.; FINE for dr., dentist, dressmaker, or any line; nice light rooms; poss. Oct. 1st. CLINE & DIX, 1127 Argyle-st. Edgewater 1334.

TO RENT—6 LGE. RMS., 2 BATHS, SUN p., sleep. pch., garage, high class; price $200; good trans.; near lake. Well. 6782.

TO RENT—914 LAFAYETTE-PKWY., E. OF Sheridan-rd., 6 large rooms, 2 enclosed porches, 2d apt., $100. Sunnyside 2735.

TO RENT—6 RMS., 2 BATHS AND SUN par. 441 Roslyn-pl.; 200 ft. from Linc. Pk.; will dec. to suit. See Mr. Berazniak.

TO RENT—BEAUTIFUL 6 ROOM APT.; SUN parlor; strictly modern; $115; garage. 1461 Foster-av. Edgewater 1539.

TO RENT—4 LARGE RMS. AND SUN PAR. in Rogers Pk.; nr. lake and L; price $80. Main 4040.

TO RENT—3 6 RM. APTS. ALL LARGE rms., sun par., glazed sleeping porch. 4419 Beacon-st. Ph. Sunnyside 7393.

TO RENT—6 LARGE BEAU. RMS., 2 BATHS, sun par and priv. back pchs.; nr. lake and L; price $135. Main 4040.

TO RENT—845 GALT-AV., NEW, MODERN 3 rm. kitchenette, beautifully appointed; E. of Sheridan. See janitor or ph. Rand. 5210.

TO RENT—5 RMS., 853 GRACE, AT LAKE, $95. 3919 Rokeby, $87.50. Lake View 5163.

TO RENT—EAST OF "L" IN ROGERS PK., 3 rms., $65; 4 r., $75; will redec.; Oct. 1. BRENNAN, 7541 N. Ashland, R. P. 4880.

TO RENT—6 RM. HIGH CLASS APT. 562 Roscoe-st., 2 baths, vapor ht., sun par. slp. pch.; will dec., $140. Ph. Sunny 1409.

TO RENT—4 EX. LG. RMS., SUN PAR., HI. class, nr. lake. Ph. Sun. 1601. 810 Montrose.

TO RENT—4 RM. APTS.; PRI. FRONT AND rear porches; large rms., $75. ROYE KNAUER & CO., 6168 Broadway.

TO RENT—CHOICE LIGHT 4 RM. APT., $75. Adults. 1019 Ainslie-st. cor. Kenmore.

TO RENT — 2747 HAMPDEN-CT., 1ST, choice 5 rm. apt. and s. p.; close to park.

TO RENT—5702 WINTHROP-AV., 2D, 7 R., 4 bdrs., lake, surf., L; adults; $120.

TO RENT — 641 GARY-PL., 2 RMS., MODern. Franklin 1048.

TO RENT—MOD. 4 RM. APT., EXTRA IN-a-dor bed; $70. Call R. P. 2739 after 6.

TO RENT—FINE 8 RM. APT. AT PARK and lake; 2 baths; reas. Wellington 0290.

TO RENT—LIGHT 4 RMS., S. PAR., PANEL din. rm.; 3d; $70. Janitor, 1462 Argyle.

TO RENT—5 R. FLAT IN RVNSWD. ST. HT. Nr. surf., L. r. r.; $75. Graceland 5282.

TO RENT—OCT. 1, 4 RM. MOD. APTS., $60-$65. Janitor, 4850 Winthrop-av. Sup. 0796.

TO RENT—5 RMS., S. PAR., 2D; $100. Lake, Morse L sta. Jan. 7014 Greenview.

TO RENT—EDGEWATER, 6 RMS., SUN parlor. 5506 Glenwood. Sunnyside 4992.

TO RENT—FLATS—NORTH.

IMMEDIATE OR OCT. 1ST.
4 ROOMS.
4921 Clifton-av., 3d..........$65.00
4916 Glenwood-av., 2d..........80.00
1254 Leland-av., and alcove, 2d.......70.00
5 ROOMS.
609 Oakdale-av., 1st..........70.00
6205 Ravenswood-av., 1st..........65.00
4914 Glenwood-av., and s. p., 3d....100.00
4935 Sheridan-rd., 2 baths, 3d.......130.00
6 ROOMS.
4949 Sheridan-rd., 2d..........150.00
2854 N. Clark-st., 3d..........75.00
7 ROOMS, SUN PARLOR, 2 BATHS.
4943 Sheridan-rd., 1st..........175.00
4955 Sheridan-rd., 2d..........200.00
See janitor on premises or call
K. R. BEAK & CO.,
111 N. Dearborn-st. Central 4822.

IMMEDIATE OR OCT. 1ST.
2760 Hampden-ct., 2 rms. and kitchenette..........$ 85
3 rooms and kitchenette..........$100-110
660 Cornelia, 3 rms. and sun par..........75
4 rms. and open porch..........80
2 rms. and kitchenette..........70
6044 Gary-pl., 2 large, light rooms..........70
3640 Pine Grove, 2 large, light rooms..65
3 rms. and kitchenette, including large inclosed sun par..........100
6148 Greenview-av., 5 rms., large inclosed sun parlor..........100
1503 Granville-av., 4 rms., large inclosed sun parlor..........75
See janitor or call BECKLENBERG. Randolph 6171.

1349-55 GREENLEAF-AV.
NEW BUILDING, NR. SHERIDAN-RD.
4 RMS., $85 AND $90.
IN-A-DOR BEDS, SHOWERS, ELECTRIC FIREPLACES, IVORY TRIM, ENAMEL KITCHENS AND ICE BOXES; ALSO EQUIPPED FOR RADIO. THIS BUILDING IS NR. LAKE AND MORSE-AV. L STA. OPEN FOR INSPECTION; POSS. OCT. 1; AGENT ON PREMISES.
SCHOENLANK & KIRSCHNER,
6570 Sheridan-rd. Rogers Park 7100.

Rogers Park—New Apts.
3 Rooms,
with Kitchenettes.
4 Room, with Full Kitchens.
Rent $75.00-$80.00.
6637-57 Newgard, cor. North Shore.

COMMODORE AND GREEN BRIAR APTS.
550-568-559-561 SURF-ST.
All apartments in Commodore rented. One choice 8 room and one 7 room for rent in the Green Briar. High pressure heat; electricity; refrigeration and table ice, furnished in the lease. Possesion Oct. 1st.

N. MICHIGAN-BLVD.
S. E. COR. CHICAGO-AV.
7 and 8 Rm. Duplex Apts.
RENTALS MODERATE.
HEDBERG & BISTOR,
SUPERIOR 4233. MAIN 2525.
JANITOR BASE., COR. WILL SHOW.

TO RENT—4 ROOMS, SUN PARL. AND shower. 2311 Commonwealth-av., blk. Linc. Pk., $100. Also one larger apt. Janitor at 2309 Commonwealth-av., or owner. Main 8933.

OVERLOOKING LAKE.
800 Eastwood-av., N. W. cor. Clarendon, 4 and 5 room high grade apts, with sun bays, and sun p., finished in mahogany and white enamel; tile baths; large rooms; available Oct. 1. See janitor. 4630 Clarendon, in bldg. Edgewater 2960.

329 BELDEN-AV.
Nr. park, E. of Clark-st.
7 rms., 2 baths, 2 s. p., garage.
633-47 Addison-st., 4 and 5 rms.
Sun parl.; near lake; imm. or Oct. 1 poss.
802 Windsor, 6 rms., opp. lake; open pch.
803-9 Wilson, 4 rms., opp. lake.
Janitor on prem., or Central 4624.

TO RENT—WEST OF DRIVE NEAR DRAKE.
Distinguished residence, block north.
3 rooms, 2 baths.
Entire floor in private house.
Vacant or furnished.
Constant hot water. Guaranteed heat.
Address S M 63, Tribune.

TO RENT—MONTROSE-RIVIERA APARTMENTS, just completed.
2577-2583 Montrose-av.
Elegant, light, airy, new 4 and 5 room apts. Every modern convenience. Montrose-av. car or N. W. Ravenswood "L" to Rockwell. Main 3757.

TO RENT—LINCOLN PARK DISTRICT, EXceptionally attractive 5 room apt., 2 tile baths, shower, set-in tubs, pedestal lav., vacuum cleaner, Pullman ceiling in dining room; most windows overlook private park, facing south; special lighting fixtures. A real home apt. Apply 631 Addison-st.

PARK VIEW APTS.
New bldg., English basement, s. w. cor. Winchester and Winnemac, 3 blocks to "L" or C. & N. W. R. R., ½ block to Winnemac Park; all apts. 5 rooms. Apply at bldg.

N. W. Cor. Pine Grove and Grace.
Five room sun parlor apartments. Apply janitor or phone Graceland 0200.

TO RENT — 6 RM. APT.; ALL LARGE light rooms; priv. rear porch; also front porch, overlooking lake; near Argyle L sta., east of Sheridan; $125; also 5 room apt. priv. front porch; near lake and Sheridan-rd. L sta.; $95; poss. Oct. 1st. Edgewater 1068.

TO RENT—4403-4408 CLARENDON, 4 RMS. each, 3 apts., $80.
806 Montrose, 5 room 2d apt., $125.
3944 Rokeby-st., 3 rooms, 3d apt., $70.
LINO BROS.
647 Diversey-pkwy. Diversey 8120.

TO RENT—LARGEST LIST EDGE., ROGERS Pk., Evanston; will mail list. Phone us. 2-3 rms., $65; 4-5 rms., $75; 6 rms., $100; 7 rms., $175; 4-5 rm. apts. at lake.
GUBBINS & McDONNELL,
7359 Greenview. Rogers Pk. 7300-3736.

TO RENT—LARGE 5 AND 6 ROOM APTS. 3d flr., blk. to lake; must be seen to be appreciated; 561 Aldine-av.
C. A. CARLSON,
725 Irving Park-blvd. Lake View 7672.

4116 SHERIDAN-RD.
2, 3 AND 4 RM. APTS., $60-$115.
MRS. LYONS. GRACELAND 0789.

TO RENT—13 E. DIVISION-ST., 7 RMS. 3d floor; adults only; $125.
17 E. Division-st., 8 rms., 1st; $100.
WM. A. BOND & CO., 25 N. Dearborn-st. Central 4694.

TO RENT—3 RM. DINETTE APT., $65; wall bed in extra large living rm. besides extra bedrm.; beaut. arrang.; new, dec. throughout bldg.; gentiles; Argyle "L" sta. or Clark surface. 3d floor. Sunnyside 8468.

TO RENT—6 R., SUN PAR., 2 BATHS, shower, $175, facing lake, very high class; N. of Irving Pk.-bd. Ph. Sunnyside 1601.

TO RENT—ELEGANT 5 R. APT.; UNEXcelled trans.; $75 per mo. Inquire of Supt. 2346 Wilson-av., or G. H. GOTTSCHALK & CO. Franklin 2800.

TO RENT—4 AND 5 RM. APTS., IN-A-DOR beds, pri. scr. pchs., $80 and $95. 737-47 Cornelia-av. See janitor or call B. E. HALAS & CO., Sunnyside 1769.

TO RENT—7 RM. HIGH GRADE, SPACIOUS apt., directly overlooking lake, private bathing beach; all chambers with south exposure. 524 Sheridan-sq., Evanston.

TO RENT—BEAUTIFUL LARGE 4 ROOMS, sun parlor apt., screened sleeping porch, in 6 apt. bldg. Rosemont-av.; rent $80. SONTAG BROS., 1257 Devon-av. Shel. 0185.

TO RENT—CHOICE 6 RM. APTS., $115; adults; private front and back porches, extra lavatory and toilet. 5059 Kenmore-av.

TO RENT—1320 MONTROSE, 4 LARGE rooms, modern, sun pch., $70; Wilson L. Edge. 3581.

TO RENT — 3D, 4 RM. APTS., $85 MO. Oct. 1; 4 rms., 1st fl., poss. now, $90 mo. See jan., 427 Belmont-av.

TO RENT—5 LG. LT. RMS. AND S. P. NR. lake, Wilson exp., bus; modern bldg.; $110; poss. now or Oct. 1. 920 Sunnyside-av.

TO RENT—6 RMS., 2D, ALL EXPOSURES, heat, elec., 2 pchs.; surf., L. 2232 Giddings-st.

TO RENT—HIGH GRADE APARTMENT, 7 rooms, 2 baths, sun parlor. 444 and 446 Aldine-av., near Yacht Harbor. Rent $200.

TO RENT—4730 KENMORE-AV. 7 LG. RMS., 2d f. in 3 apt. det. bldg.; 1½ blks. Wilson exp.; h. w. heat; $110. Sunny. 1990.

TO RENT—4 RMS., MODERN BLDG., 748 Brompton-pl.; immed. poss.; Oct. 1 lease. Franklin 1048.

TO RENT—922 LELAND-AV., 2-6 RM. MOD. apts., 2d, $110; 3d $100; bus and L. Edgewater 3162.

TO RENT—950 ADDISON-ST., NR. L 7 RM. stm. heat; vac. Oct. 1st; $80. Agent, Buckingham 3123.

TO RENT—MOD. 1 AND 2 ROOM APTS.; immed. poss.; Kenmore and Argyle-sts. MARK LEVY & BROTHER, 140 S. Dearborn.

TO RENT—5 LGE. LIGHT RMS.; PRIV. screened pch.; $90; nr. L station; Gentiles. Call 1310 Bryn Mawr. Edge. 2064.

TO RENT—TWO 6 RM. FLATS, 2D AND 3D; all new decorated; stm. ht.; ready to occupy; $80. 723 Wrightwood-av.

TO RENT—NR. LAKE AND L STA., VERY high grade, spacious 6 rm. sun par. apt., with in-a-dor bed; $130. 1057 Foster-av.

TO RENT—7028 SHERIDAN-RD., 1ST FLR. 2 rm. kitchenette apt., $65. Metzger.

TO RENT—BEAUT. LGE. 7 RM. APT., NR. lake; extra lav.; 2 porches; reas. Edg. 2057.

TO RENT—6 ROOMS, 810 BARRY, $35. WALLER. Lake View 5163.

TO RENT—634 GRACE-ST., NR. LAKE, 6 lg. rms., 1st-2d apts., $90-$110. L.V. 3174.

TO RENT—ALBION-AV., 1232, 6 AND 7 RM., sleep. por.; nr. lake, L. R. P. 3365.

TO RENT—3 RMS., S. P., SHOWER; GOOD trans.; $90. 4412 N. Racine. Sunny. 4751.

TO RENT—N. EDGE. 3 RM. KITCHT. APT., $70. 6201 Glenwood. Rogers Park 3731.

TO RENT—MOD. 6 RMS., STM. HT., PORCH. $100. 1424 Olive-av. Adults.

TO RENT—7 RM. APT.; STM. HEAT; PRICE $80. 4357 Greenview. Wellington 6461.

TO RENT—8 RM. FLAT; ELEC. BATH; laundry; yard; newly dec. 2345 Sheffield. 2d.

TO RENT—MODERN 6 RM., S. H. FLT., $85. 3430 N. Harding-av.

TO RENT—FLATS—NORTHWEST.

NEW RADIO APTS. IN ALBANY PARK
3204-12 Sunnyside-av., near Kedzie-av. 3 rms. with living, dining, bedrms., and kitchenette, 4 and 5 rms., in-a-dor beds, showers, plenty closet space, gas for cooking, gas and elect. for washing and ironing furnished, use of washing machine, mangle and dryers; radio distributed in each apt.; all included in rental; terms $67.50 to $90 mo.; trans. good; 2 blocks to L.
A. D. SCHULLER,
4634 N. Kedzie-av. Irving 0504.

4819 N. CHRISTIANA-AV.
3 rms. and in-a-dor bed; open porch; 2d apt.; open for inspection; immed. poss.; rent $60, begins Oct. 1. See janitor or SCHOENLANK & KIRSCHNER,
6570 Sheridan-rd. Rogers Park 7100.

PORTAGE PARK.
High class 8 rm. steam heat apts., in-a-door beds, janitor service; steam road and surface line transp.; rental $55 and $60. Armitage-Nowicki Agency and Loan Corp., 4056 Milwaukee-av. Kildare 3404.

OVERLOOKING PARK.
High grade 5 room apt., large sun parlor, 2d floor, available Oct. 1, 1302 N. Kedzie-av., cor. Potomac. Appy Ogren, 3210 Potomac-av. Ph. Alb. 5338.

TO RENT—5 ROOM MOD. APT., SUN PARlors, panel d. r., $80; garage, $10. 3128 Eastwood-av., nr. Kedzie "L." Address J X 493, Tribune.

TO RENT—2908 LOGAN-BLVD., CORNER of Francisco, 7 and 8 room flats; 2 flat bldg.; ready Oct. 1st. M. DOMINOWSKI. Kildare 4775.

TO RENT—4937 N. LAWNDALE-AV., 5 LG. rms., sun par. and sleep. pch.; h. w. ht.; wall lights; tile bathroom, showers, etc.; garage if desired. Inquire 2d Apt.

TO RENT—STRICTLY MODERN 4 RM. SUN parlor apt.; extra Murphy bed; facing Humboldt Pk., 1220 N. Kedzie-av. Agent or janitor on premises all day.

TO RENT—BEAUT. 6 RMS. H. W. HT. APT.; sun par., sleeping porch, garage, in 2 apt. bldg.; rental $100 mo. 4313 N. Kedvale-av. Poss. Oct. 1st. Gentiles.

TO RENT—2712 WINNEMAC-AV., BEAU new bldg., 6 large rooms, sun par., inclosed sleeping porch; Gentiles. Open for inspection, 2-6.

TO RENT — 4814-28 N. DRAKE-AV., ATtractive 4 room apts.; sun parlor; in-a-dor bed. See janitor or call Randolph 1108.

TO RENT—CRISTIANA, NEAR FOSTER; new, modern 5 r. apts., sun p., glazed sleep. p.; all light; Gentiles. Irving 5767.

TO RENT—5 RM. FLAT, LARGE SUN PARlor; 1st floor; furnace heat; bldg. almost new; $65. 5751 Warwick-av.

TO RENT—7 RMS., 2D APT., SUN PAR., sun pch., h. w. heat; 2 blks. to L. 4531 N. Troy-st. Juniper 1216.

TO RENT—BARRY-AV., 4835, 1ST, ALL mod. 5 rm. flat, h. w. ht., good trans.; adults only.

TO RENT—MODERN 6 ROOM FLAT, FURnace heat; adults. Protestants; ref. 1420 N. Lawler-av., near North-av.

TO RENT—6 RMS., SUN PARLOR, SLEEPing porch; hot water heat; rental $90. 4819 N. Drake-av., 2d.

TO RENT—EX. LRG. 4-5-6 RM. APTS., STM., sun par., pan. din. rm., gentiles. 3615 Leland, ½ blk. w. of Central Park-av.

TO RENT—NEW HIGH GRADE 5 RM. MOD. apt., steam ht., sun par., slp. pch. and priv. pch. 4646 N. Central Park-av.

TO RENT—6 RM. FLAT, COR. BLDG., SUN parl., sleeping pch. 2d floor; steam heat. Rent $90. 5159 Cullom-av. Kildare 2602.

TO RENT—MODERN 5 R. FLAT, 2D FL., furnace heat, adults pref. $56. Apply 1st fl. 4345 N. Whipple-st., nr. Montrose.

TO RENT—4530 N. CENTRAL PARK-AV., beautiful 6 rm. apt., sun parlor; rent $90. Owner, 2d flr. Ph. Juniper 4937.

TO RENT—MODERN 4 RM. APT.; GOOD light; in-a-Dor bed; nr. L sta.; possession now; dec. to suit. 4654 N. St. Louis. See Jan.

TO RENT—5 RMS. WITH SUN PARLOR; steam; opp. park. 5356 Cuyler-av. 1st.

TO RENT—2, 3, AND 4 RM. APTS. $50, $60, $65. 1932 Humboldt-blvd.

TO RENT—MOD. 6 RMS., S. P.; ADULTS, Gentiles; reas. 4839 N. Central Pk.-av.

TO RENT—MODERN 4 AND 5 ROOM APTS., steam heat. 821 N. Lamon-av.

TO RENT—4742 N. CENTRAL PARK, HIGH grade, new 5-4 rms. Juniper 0531.

TO RENT—5807 N. ARTESIAN-AV., 3D, 6 rms., s. p., sleeping p., garage, $90.

TO RENT—WILL SUBLEASE 4 RM. MOD. apt., inador bed, electric. West 3619.

TO RENT—7 RMS., STEAM HT.; ALBANY Park; $90. 4843 Monticello. Irving 5373.

TO RENT—4 LARGE, BEAUT. RMS., S. P., 2 blks. to "L" sta.; price, $70. Main 4040.

TO RENT—6 RM. FLAT, $40, 2D; ADULTS. 1117 N. Ashland-av. Belmont 4601.

TO RENT—7 RM. APT., H. W. HEAT, $90. Owner, 2622 Logan-blvd.

TO RENT—7 RM. COR. FLAT, HT. W. HT., $75 per mo.; 2 porches. 5801 Ainslie-st.

TO RENT—MOD. 6 RM., 2D APT., CORNER, stove htd.; adults pref. Albany 6052.

TO RENT — 4 RMS., KITCHENETTE, MODern. 3117 Argyle. Phone Randolph 6611.

TO RENT—NEWLY DEC. MOD. 7 R. APT., stove ht., 1223 N. Lincoln-st. Arm. 8275.

TO RENT—FLATS—WEST.

NEW BUILDING
FACING GARFIELD PARK.
S. E. COR. MADISON AND ST. LOUIS.
TWO ROOM KITCHENETTE APARTMTS.
IN-A-DOR BED; GAS FURNISHED.
$57.50 AND $60.00. AGENT AT BLDG.
WHITSIDE & WENTWORTH,
8 S. DEARBORN. 3233 MADISON.

IMMEDIATE OR OCT. 1ST.
4 ROOMS.
4707½ Park-av., 3d, 1st..........$75
5 ROOMS.
447 N. Kedzie, 3d..........$70
4705 Park-av., 2d and 3d..........$80
3435 Franklin-blvd., s. p., 3d..........$75
See janitor on premises or call
K. R. BEAK & CO.,
111 N. Dearborn-st. Central 4822.

JACKSON-BLVD.
1st floor, 2127 W. Jackson-blvd., 5 rooms and bath; steam heat; janitor service. See janitor.
REAL ESTATE MANAGEMENT CORPORATION,
111 W. Washington-st. Main 2603.

To Rent—5 Rooms and Bath.
2122 W. Madison-st., stove heat, $35 month. Will decorate. Keys at grocery store.
REAL ESTATE MANAGEMENT CORPORATION,
111 W. Washington-st. Main 2603.

TO RENT—JACKSON-BLVD., AT COLUMBUS Pk., new bldg., 6 rms., sun parl., slp. pch. and garage; $115.
P. J. MALONEY & CO.,
306 S. Cicero-av.

TO RENT — 1 OR 2 RM. KITCHENETTE apts., 1 year old bldg., newly decorated, 164 N. Cicero-av.; rent $45-$55; Oak Park L, Madison-st. or Cicero-av. surface to premises. Phone Austin 1397.

TO RENT—BEAU. 5 RM. APTS., COLONIAL porches; steam ht. See janitor, 4720 W. Harrison-st.

TO RENT—2119 S. LAWNDALE-AV., 4 RM. apts.; mod.; stm. ¼ blk. L surf.; $65; Gentile; imm. poss. Lawndale 8272.

TO RENT—5 RMS.; STM. HT.; JANITOR service; 1st flat; immed. poss. 4703 Harrison-st. Inquire 2d apt., 4705 Harrison.

TO RENT—4 RM. APT.; STEAM; ¼ BLK. "L" surf.; $60; Gentiles; poss. Oct. 1st. 1865 S. Lawndale.

TO RENT—6 RMS., MOD.; IMMEDIATE POSsession or Oct. 1; 6 mos.' lease or more. 5157 Washington-blvd.

TO RENT—5 ROOM APT., SUN PARLOR, steam heat, $75. 5240 Harrison. Snow Kedzie 1707.

TO RENT—4414 WEST END-AV., MOD. 5 lg. rms. and sun par., $100. Phone Columbus 7807. LUSE.

TO RENT—5902 MIDWAY-PK., AUSTIN—Strictly mod. 6 large rm. cor. apt.; private porches; best trans. and loc. Columbus 0406.

TO RENT—716-18 S. PAULINA-ST.
4 rooms, bath, gas..........$18-$22
E. WOLTERSDORF & CO., 1514 Madison-st.

TO RENT—8 LARGE, LIGHT RMS., NEW, decorated; furnace heat. 3334 Walnut-st.

TO RENT—4 RM. MOD. APT.; VERY REAsonable. 607 N. Cuyler-av., nr. Chgo.-av.

TO RENT—MOD. 6 RM., ST. HT., H. W. JAN. Fine loc.; $80. 641 N. Pine, Austin.

TO RENT—6 RMS., HOT WATER HT., NR. L and sur.; plenty of heat. 1844 S. Troy.

TO RENT—421 S. HOMAN, 8 RMS. STEAM heat, mod apt.; good trans. Kedzie 2671.

TO RENT—3 AND 4 RM. MOD. APTS.; IN-A-dor bed, sun par. 3401 Franklin-blvd.

TO RENT—3215 FLOURNOY, 7 RM. MOD. st. ht. 1st apt.; dec. to suit.

TO RENT—8 RMS., 2D FL., COR.; ADULT gentiles only. 3461 W. Adams-st.

TO RENT—5 RMS., STM. HT., NEW. MOD. apt. Pvt. porch. Oct. 1. 3236 Harrison.

TO RENT—8 RMS., HOT WATER HT., $80. Poss. now. 2817 Washington-blvd., 2d fl.

TO RENT—MOD. 4 RM. COR. APT., NR. L; pos. at once. 517 S. St. Louis-av. Aus. 0383.

TO RENT—MODERN 3 RM., 1ST APT.; good trans.; $57.50. 3306 Flournoy-st.

TO RENT—ATTRACTIVE 5 RM. APT., LG. yd. 4654-56 W. Monroe-st., cor. Kilp.-av.

TO RENT—FLATS—SUBURBAN.

TO RENT — APARTMENT AND OFFICE. best location in Oak Park for physician; large new 5 room apt. on prominent corner, with elegant suite of rooms for office in connection. This is a high grade proposition; only physician in good standing will be considered. Phone Austin 0131. Oak Pk. 925.

New Finest 7 Room Apts.
IN EVANSTON.
918 Michigan-av. Agent on premises.

TO RENT—906 SEWARD-ST., EVANSTON—4 desir. rms.; lge. light sun par., in-a-dor bed, 2 closets; stm.; mod.; good trans.; $70.

TO RENT—CICERO, NEW MOD. 6 R. STM. ht. flat, blk. Austin L sta.; dec. to suit. Call Cicero 983.

TO RENT—MAPLE MANOR, 1138-50 WASHington-blvd., Oak Park, desirable 4 rms., and sun parl., $70-$75. Diver. 5568 or O. P. 7116.

TO RENT—EVANSTON; 6 RS., 2 BATHS, SL. pch.; nr. lake; poss. Sept. 15. Evanston 7886.

TO RENT—VERY FINE 7 R. APT.; EVERY conv. 524 Sheridan-sq., Evanston.

TO RENT—FINE 6 RS., 2 APT. BLD.; FURnace; $65. Inq. 407 N. Humphrey, Oak P.

TO RENT—FLATS—SUBURBAN.

OAK PARK
4 and 5 large sunny rooms in each apt.; shower, Sherman tub, modern appointments; near schools, theaters, stores; 2 blocks to best transportation; beautifully landscaped court; new bldg.; completely furnished model apt. for inspection; Pleasant-st. and Home-av. Agent on premises.
MULTNOMAH APTS., 3 and 4 rms. with sun parlors; choice location; reasonable rents; one apt. for immediate poss. 934 Wash.-blvd., Oak Park.
F. A. HILL & CO., INC.,
5636-38 W. Lake-st.
Austin 0131. Oak Park 133.

TO RENT — 4-5-6 RMS. IN PALISADE apartments, Washington-blvd., between Euclid and Oak Park-avs.; finest finished bldg. in Oak Park; each room has different finish; some apts. have 2 baths; price $75 to $150. Agent on premises Saturday and Sunday, or phone
HUGO L. GOETZ CO., Oak Park 672.

TO RENT—FURNISHED FLATS.

South Side.

Drexel Sq. Fur. Apts.
810 Hyde Park-blvd. [E. 51st]. Phone Kenwood 0940. 2-3-4 rooms, $15 a week and up. All have two beds. At main entrance Washington Park. Everything furnished, including light and gas. 20 minutes downtown. One of the finest apt. hotels in city. This is our low rate for the summer.

NEW FIREPROOF BLDG.,
1 ROOM & KITCHENETTE.
St. Regis, 4041 Ellis-av., near Ellis-av. station. Kenwood L. Phone service; all conveniences; free light and gas. One vacancy today, $70.
PHONE OAKLAND 2470.

KENWOOD APTS.
6318-20 KENWOOD-AV.
1-2 rm. kitch. apts., furn. for hskpg.; fireproof bldg.; 18 min. to loop; $80 to $150. Dorchester 7600.

SHIRLEY APARTMENT.
4164 Drexel-blvd., 2 rm. kitchenette apts., comp. furn., linens, light, gas, maid serv. if desired. F. M. Bailey, Mgr. Kenwood 8400.

BILTMORE APT. HOTEL.
A NEW fireproof, completely furnished kit. apt., 2 beds. 4160 Drexel-blvd. Kenw. 7900.

TO RENT — ATTRAC. FURN. APTS., 2 rms., home atmosphere, 1 now, $95. Gas and elec. free. 4859 Dorchester.

TO RENT—3¼ RM. APT.; STRICTLY MOD.; newly dec.; $50 per month; year lease; cor. Archer and Ashland-av.

TO RENT—4153 DREXEL-BLVD., 2D APT., high class 3 rm. apt.; 2 wall beds, tile bath; front porch; blk. Ken. "L" and surf. Fox.

TO RENT—5222 INDIANA-AV.; COMpletely furn. mod. 4 rm. apts.; permanent; poss. now; $75 up. Vincennes 0477.

TO RENT—COMPLETELY FURN. 3 ROOM flat, near I. C., L, U. of C.; imm. poss. 6236 Kimbark-av., 3d. Dor. 7051, ROYSTER.

TO RENT—4222 ELLIS-AV., FUR. HIGH class 4 room and sun parlor apt.; reas. rent. new. fur.; for. app. call Oak. 6813 or sell.

TO RENT — 5643 DORCHESTER, 3 RM. furn. kitchenette apt., porch; $85. 2 rm. kitchenette apt., $65.

TO RENT—5-6 RMS., MOD., FURN., PIANO, vic.; $20 to $25. 524 E. 61st-st. H.P.9152.

TO RENT—3 RM. FUR. APT.; CLEAN, MOD. I. C. and 47th-st. sta.; $65. Drexel 0951.

TO RENT—MOD. FURN. 6 RM., WDLAWN.; pl. piano; all conv. Mid. 8236.

MICH., 8432—TO RENT—FURN. APTS., PRI. bathrooms; best trans. Victory 7927.

TO RENT—429 E. 45TH, 3 RM., PVT. BATH, porch; $17.50 per week.

TO RENT—4 RMS., SUN PARL., NEWLY furn. 5306 Woodlawn, Apt. 2. Fairfax 5979.

TO RENT—2 RM. KITCH. APT., NEW bldg., I. C., surf. 4712 Woodlawn. 2d. Fox.

North Side.

High Class 2 Rm. Apt.
1 or 2 ladies; refined surroundings; sm. elec. stove and toaster for breakfast only; 2 beds; Linc. Pk. dist.; $70.
O'TOOLE, BARTZ & SCHLICK,
1154 N. Clark.

THE BREWSTER,
500 DIVERSEY-PKWY. LAKE VIEW 0006.
1, 2 AND 3 RM. APTS., NICELY FURN.; NEWLY DECORATED; RENTS REASONABLE; CAFE ON ROOF; 1 BLOCK TO LINCOLN PARK.

TO RENT—GARFIELD-AV., 354, NEW 2, 3 and 4 rm. apts., beaut. furn.; all outside rooms; in-a-dor beds, including lights, gas, silverware and linen; maid service if wanted; $110 per month and up; 1 blk. from Lincoln Park and Parkway Hotel. Diversey 3558-J.

SHERIDAN-RD.
S. w. cor. Pratt-blvd.; fireproof bldg., elaborately furnished, 2 and 3 rm. apts., $80 to $110 for 2s, $155 for 3s. See janitor, 1205 Pratt, or phone Irving 1465.

NORTH SHORE.
7 rooms, 2 baths, newly furnished, oriental rugs, grand piano, victrola; $200 per month to responsible party for winter months. Phone State 9030. Ask for Mrs. Ives.

MERRILL APARTMENT.
Exclusively furnished 3 and 4 rm. kitchenette apt.; high grade bldg., near lake; gas, light and maid service. Off. 1026 Ainslie-st.

GLENGYLE APT. HOTEL.
941 Glengyle-pl., overlooking lake, finely furnished 2 and 3 rm. kitchenette apts., $80 to $145 mo. Sunnyside 4820.

TO RENT—3-4 RM. APTS., WITH LARGE sun par., furn. and unfurn., 2 Murphy beds, real kitchen; excellent transportation; rent to responsible party. 823 Galt-av. Sunny. 3310.

HIGH CLASS 2-3 RM. APTS.
For people appreciating refined surroundings; concessions to right party taking 6 mo. lease. O'Toole, Bartz & Schlick, 1154 Clark.

TO RENT—FURNISHED FLAT; LGE. 3 RM. kitchenette apt.; mahogany furnished, or sell cheap; surface and Wilson-av. L; possession Oct. 1. Call Saturday and Sunday from 2 to 5. 3d Apt., 4425 Clifton-av.

LINCOLN PARK DISTRICT.
556 Aldine-av., 1 block Sheridan-rd. and Yacht Harbor, 3 room apt., new building; beautiful new furnishings; possession now.

TO RENT — 1, 2, 3 RM. KITCHENETTE apts.; avail. Oct. 1; maid serv.; 1 blk. lk. pk., golf links, Cambridge Hotel, 530 Diversey-pk. L. V. 6401.

TO RENT—TO GENTILES, 6 RM. APT.; furn. in mahog., walnut; select neighborhood; 3 bedrms., 2 baths, 2 sun porches. Phone Wellington 5546.

SWANVILLE APTS.
2 and 3 room furn. light, gas and linen. 797 Brompton-av., at 3550 Broadway.

FERNWOOD APT. HOTEL.
4 room sun parlor front apt.; also 3 room, comp. furnished. 4048 Sheridan-rd.

FRONTENAC APTS.
Completely furnished large 3 to 6 room apts. 725 Irving Park-blvd. L. V. 7672.

TO RENT—4 ROOMS AND SUN PAR. APT., just off Sher.-rd., completely and beautifully furn.; Oct. 1 to Mar 1; assured ref. essential. Phone Graceland 5345.

TO RENT—NEWLY DECORATED 6-7 RM. apt., furn. complete; steam; blk. Wilson ex. sta.; 15 mi. loop; $80-$90 per mo. 3509 Wilton-av. Lake View 1126.

TO RENT—NICELY FURNISHED 5 R. APT., 1 blk. lake and bus, 2 blks. L and surf.; $105. Ph. Ravenswood 0347. 5357 Kenmore-av., 3d.

PARKWAY MANOR.
916 Diversey-pkwy., fireproof; furn. kitchenette apts.; nr. L. Grace. 1440.

TO RENT—2 ROOM APTS., COMPLETELY furn., newly dec.; nr. L, bus, and lake; splendid location. 5666 Ridge-av. Sunnyside 1179.

TO RENT—4 RM. FURN. APT., 2 PORCHES, 3 beds; very good loc.; 1 blk. Howard L sta., 3 blks. lake. Rogers Park 8745.

TO RENT—4 RM. ATTR. FURN. APT., ½ blk. lake, Wilson exp.; $85 mo.; accom. 3 or 4. 855 Leland-av. Phone Edgewater 5821.

TO RENT—5355 N. ROSEY-ST., 4 RMS., furnished, fur. ht.; poss. Oct. 1; $75. Franklin 1048.

TO RENT—NICELY FURNISHED 4 RMS., extra daybed; piano; best transp.; reas. Call 1269 Leland-av., or phone Central 8624.

TO RENT—638 SHERIDAN-RD. — WELL furn. 6 rm. apt.; overlooks lake; most desirable residential loc.; im. poss. Grace 8758.

TO RENT—6 RMS. AND S. P. FURN.; POSS. Oct. 1 or 15; on Elmdale-av. in Edgewater. Call Sunnyside 2669.

TO RENT—BEAU. FURN. 4 RM. COR. APT., 2 beds, gas and electric; adults only; imm. poss.; $22.50 wk. Graceland 7963.

TO RENT—3 RM. KITCHENETTE APT., $65. 2 rm. kitchenette apt., $50. Norberta Bldg., 3049 Sheridan-rd.

TO RENT—4246 SHERIDAN-RD., C'PLETEly furn 2 rm. apt., $110-$150; Oct. 1. Miss Goodwin, Buckingham 0300, Apt. 321.

TO RENT—LAKE VIEW-AV., APT. LUX. furn., 7 rms., 3 baths, 2 sun plrs., 4 to 6 mo., $350. Ph. Diversey 1892. C. 57.

TO RENT—4 RM. MODERN FUR. FLAT, $15 wk. 873 N. La Salle, Apt. A. Tel. Sup. 5578.

TO RENT—851 GALT-AV., VERY ATTRAC. 3 rm. kit., real bedrm.; imm. poss.; $105. Lin 3080.

TO RENT—ELEG. 7 RM. APT., 3 BATHS, E. Chestnut; immediate poss., 1 year lease. Franklin 3311. KENNEY & ROBERTS.

TO RENT—2 RM. BEAU. FURN'D APTS., lg. liv. r., dress. r., real kitch.; priv. bath; all outside rms., $65-$70-$75. 737-747 Belden-av.

TO RENT—MOD. 4 RM. APT., WELL FUR.; extra bed; Sher. X; $75. Bucking. 1544.

TO RENT—3 RM. APT. NR. WILS. L. BUS. Extra bed. Or sell reas. Sunny. 1141.

TO RENT—COMP. FURN. 4 RM. APT.; best loc. Chgo.; imm. poss. Buck. 3710.

TO RENT—COZILY FURN. 3 R. KITCHENette apt.; pr. lake, bus, L. Grace. 3731.

TO RENT—2 RMS. AND KITCHT., NEWLY dec., excel. loc. and trans. Sunnyside 5700.

TO RENT — NICELY FURN. APT., 444 Deming-pl., 3d. Linc. 6212.

TO RENT—5 BEAUT. FUR. RMS. NR. LIN. Pk.; fine piano. Lincoln 8871.

TO RENT—5 RM. APT.; NEW BLDG.; NEW furn.; 8 window front; nr. lake. Edge 0806.

TO RENT—ATTRACT. FUR. FRONT 2 RM. apt.; private bath. $20. Edgecomb-pl.

TO RENT—WELL FURN. 2 AND 3 RM. apts.; mod. Sheldrake 2383. Kenw. 4981.

TO RENT—FURNISHED FLATS.

North Side.

SUBSTANTIAL REDUCTIONS IN RENTS.
SHERBURNE BEACH APTS ON THE LAKE SHORE.
6250 SHERIDAN-RD., COR. ROSEMONT.
Private bathing beach and park; 4, 5 and 6 room suites, with kitchens; newly furnished and redecorated; with or without maid service. Granville L sta. or bus.
TELEPHONE SHELDRAKE 3700.

EASTWOOD BEACH
811 EASTWOOD-AV. SUNNYSIDE 2345.
Beautiful homelike kitchenette apartments of one and two rooms, overlooking the lake; exquisitely furnished for complete housekeeping, at a moderate rental; located just a block north of Wilson-av. at the lake; close to elevated and bus.
Apartments on lease from October 1st if desired.

THE MATABANICK
Large, choice kitchenette apartments, bath and shower, hotel service; very reasonable; furnishings the best; fully equipped for cozy housekeeping; a very select neighborhood. 5511 Kenmore-av.

Sheridan Arms
FIREPROOF APARTMENT HOTEL.
Elegantly furn. 2 and 3 rm. kitchenettes, including maid service, gas, linen and lights. 725 SHERIDAN-RD. LAKE VIEW 7620. Between Pine Grove and Broadway.

AINSLIE APT. HOTEL.
Will furnish a few 1 or 2 rm. apts. to suit desirable tenants, for occupancy Oct. 1, in new, modern fireproof bldg., having elevators, switchboard service, night watch service, etc.; 1 blk. to surface, elevated and bus lines, stores and theaters; residential guests only. 1062 Ainslie-st.

LINCOLN APT. HOTEL,
IN BEAUTIFUL ROGERS PARK.
1 to 4 rms., $45-$110; service, linen, light and gas included; bachelor apts., $35-$65 a mo., or weekly rates; excel. cafe; good bathing beach; N. W. surface, L trans. Phone Rogers Park 0900. 1648 Lunt-av.

TO RENT—
West of Drive, near Drake.
Distinguished residence block North.
3 rooms, 2 baths.
Entire floor in private house.
Furnished or vacant.
Constant hot water. Guaranteed heat.
Address S M 64, Tribune.

REAL INDIVIDUAL APTS.
Completely furn., 1, 2 and 3 rm. kitchenette apts., having large lt. outside living, dining and dressing rooms; private bath with shower; $75 up, incl. light, gas; two blocks Arg. exp. 4878 Magnolia. Sunnyside 6745.

Kellshore
Completely furnished 3 and 4 room apartments, with maid service, linens, light and gas; good trans. 738 Irving Park-blvd.

HIGHLANDS AND ANNEX,
7455 Greenview-av., 7620 Sheridan-rd., 2 blks. Birchwood and Howard L sta., overlooking lake and beach, 1 to 4 rms.; $2.50 per day, $12.50 wk., $65 to $150 per mo., includ. light, gas serv.; spc. tms. rates. Rog. P. 6100.

ELM APTS.
To Rent—2 and 3 room apartments, corner Sheridan-rd. and Pratt-blvd.; elaborately furnished; fireproof bldg.; 1 block from lake. See janitor, 1205 Pratt-blvd., or phone Lake View 0033. Reasonable rates.

Northwest Side.

TO RENT—2 ROOM KITCH. APT. IN-A-dor bed; nicely furn. Ravenswood 1939-J.

West Side.

TO RENT—FURN. 5 RM. STOVE HEAT flat; $50; ref. required; good transp. Seeley 3991.

TO RENT—8 ROOM FURNISHED APARTment; must be seen to be appreciated. Telephone West 1509.

TO RENT—3 RM. FURN. BASEMENT APT., opp. Garf. Pk.; Gentile couple. Nevada 7066.

TO RENT — 1513 JACKSON-BLVD., 2 RM. and kitch., front apt., priv. bath; nr. L.

WANTED—TO RENT—FLATS.

WANTED—TO RENT—5 OR 6 RM. APARTment, large and light rather than modern; will consider floor in private home if equipped with kitchen; will pay $80. Ph. Graceland 6528.

WANTED—TO RENT—5-6 RMS., COMFORTably furn., with piano, until June 15, 1923, by 3 adults; will receive best care; must be reas. rent; N. of Diversey; good neighborhood. MRS. S. Randolph 4480.

WANTED—TO RENT—BY RESPONSIBLE married coupl. no children, 4 rm. furnished apt.; mod., north of Diversey; good transportation; best of references. Address B 552, Tribune.

WANTED—TO RENT — OCT. 1, 2 RMS., kitch. and bath, unfur. or fur.; s. of Addison, e. of L; must be reas.; no lease; 8:30 a. m.-1 p. m. C. A. Browning. Wab. 6000, local 44.

WANTED—TO RENT—FURNISHED APT., 6 or 7 rooms, 2 baths, in desirable neighborhood, south of Grace-st., for 8 mos.; furnish best of references. Address Y 286, Tribune.

WANTED—TO RENT—LONG LEASE ON 4 or 5 room flat, between Diversey, Broadway, Waveland and lake; 2 careful, quiet people. Address A M 370, Tribune.

WANTED — TO RENT — RESPONSIBLE party wants to care for furnished home to May 1; adults only. Phone Calumet 0395. H. J. Rippchen.

WANTED—TO RENT—BY RESPONSIBLE party to May 1st, 4 furnished rms.; good transportation; north side preferred; not over $65. Ph. Calumet 0395. H. J. Rippchen.

WANTED—TO RENT—4 OR 5 RM. APT., Lincoln Pk. or Edge. dist., for $1,000 cu. in 2 flat. Address A W 496, Tribune.

WANTED—TO RENT—4 OR 5 ROOM HEATed flat, N. W. Side; young marr. cpl. Address B 131, Tribune.

WANTED—TO RENT—5 RM. FURN. APT. TO June 15; 2 baths pref.; s. of 47th, e. of Drexel. Tel. State 8825.

WANTED—TO RENT—N. SIDE, STM. HT., 3 or 4 rm. cor. apt.; not over $80. Address T S 445, Tribune.

WANTED—TO RENT—BY YOUNG MARR. couple, 3 or 4 rooms; N. or N. W.; $55 to $65. Address T 479, Tribune.

TO RENT—STORES—DOWNTOWN.

TO RENT—SHOPS BLDG., 17 N. WABASH-av., 2 stores, from May 1st next; 18x80 ft. each. Together or separately.
ROSENBERG & LURIE,
178 W. Jackson-st. Harrison 2809.

TO RENT—STORE, 21 W. JACKSON-BLVD., between State and Dearborn-sts., 15x80; immediate possession; term lease. JOHN R. MAGILL & CO., 35 N. Dearborn-st.

TO RENT—NEW BUILDING, NOW BEING erected, white tile front, Clark-st., nr. Van Buren. Phone WEIL, Juniper 2614.

TO RENT—2 STORES, TRANSFER COR.; fine cement bsmt., steam heat, el. light, hot water; good trans. 165 W. Illinois.

TO RENT — STORES, OFFICES, SALESrooms and stockrooms, in downtown district. ALBERT M. WETTEN & CO., 108 S. La Salle.

TO RENT—STORES—SOUTH.

63D AND HALSTED.
Am erecting 2 story bldg., 100x110, less than 500 ft. from 63d and Halsted on 63d; have rented 50 ft. to large corporation for sales room; I have 50x110 on the 1st and 100x110 on 2d fl. to be rented; elegant opportunity for furniture store or any other kind of business. For particulars call Normal 1224. J. MARTIN, 6342 S. Peoria-st.

75TH-ST. & MERRILL-AV.
Corner and 1 inside store left. Steam heat. Ready Sept. 15th. Suitable for DRUGS, ICE CREAM PARLOR, MEN'S FURNISHINGS, JEWELRY, DELICATESSEN, ETC.
O. C. JOHN,
Cor. 75th and Merrill-av. Dorchester 2236.

STORES—NEW BLDG.
817-825 E. 55th-st., 1 block east of Cottage Grove, and 4 room apts., for cigars, millinery, battery station; ready Oct. 20.
A. G. MAHONY & CO.,
1502 E. 53d-st. Hyde Park 0048.

EAST 63D STREET.
Will erect 2 story bldg., suit. dept. store or large specialty firms, in center of busy E. 63d-st. retail district. For particulars consult
JOSEPH O. KAPLAN,
36 S. State-st. Ph. Central 4459.

TO RENT—STORE, 3034 INDIANA-AV., 30 x119 ft., suitable location for tire shop, auto accessories, restaurant, clothing; 5-10 year lease; rental $300 per month.
W. H. BOWERS & CO.,
Calumet 0983, 6 E. 31st-st., N. E. Cor. State.

TO RENT—STORE 18X25, 2 BLKS. EAST OF Cottage Grove, on 55th-st.; fine location for jewelry or cigars; $40 per mo., including light and heat. 1023 E. 55th-st. Midway 4006.

TO RENT—STORE, FOR MEAT MARKET, one for gents' furn. or dry goods, in new bldg. at 63d and S. Park-av. M. J. KILEY, Agt. 410 E. 61st-st.

TO RENT—STORE, 1127 E. 43D-ST., 20X 60 ft.; steam heat; price $75. WHITESIDE & WENTWORTH, 1129 E. 63d.

TO RENT—1441 E. 63D-ST., 15X100 HTD. within 100 ft. of I. C. sta.; $150. ACKLEY BROS., 1447 E. 63d-st. H. P. 0100.

TO RENT—STORES—NORTH.

TO RENT — DOUBLE FRONT MODERN store, 25x58; hot water heat; new bldg.; 2757 Lincoln-av. Central 8722.

TO RENT—BILLIARD ROOM WITH FIXtures, on North Side; good location. A. WASSERMANN, 5217 N. Clark-st.

TO RENT — STORE, BROADWAY, NEAR Lawrence; wonderful location for first class delicatessen. Call Franklin 5196.

TO RENT—2 STORES, 15X60, 3913 SHERidan-rd. WALLER. Lake View 5163.

TO RENT—3213 BROADWAY, 17X55; CONcession. Lake View 5163.

TO RENT—1500 RACINE, COR. SUNNYside, store, $65. Ph. Rogers Park 6100.

TO RENT — AUTO SHOWROOM, BROADway, near Lawrence. Call Franklin 5196.

TO RENT—NEW HEATED STORES—1477 Berwyn, adjoining liveliest Clark-st. corner.

TO RENT—SPACE FOR MARCELLER IN beauty shop. Tel. Sunnyside 9879.

TO RENT—STORES—NORTH.

NEW MODERN BUILDING.
To Rent—Beautiful stores in the heart of uptown Chicago, n. w. cor. of Leland and Winthrop, suitable for any line of business; price from $125 up. Representatives on premises daily.
GUARNO, MEEK & CO.,
1104 LELAND-AV. EDGE. 4000.

TO RENT—NEW STORES AT 2470-78 N. Clark-st., suitable for any kind of business. Wonderful location for energetic person. For price and terms of lease call
K. R. BEAK & CO.,
111 N. Dearborn-st. Central 4822.

TO RENT — STORE ON N. CLARK-ST.; ideal for meat market or vegetables. Call GOLDE, Randolph 1596.

TO RENT—902-10 IRVING PARK-BLVD., betw. SHERIDAN-RD. AND BROADWAY, 5 new stores, ready soon. See them today. PAGIN & CO., 32 W. Wash.-st. Rand. 0729.

TO RENT—EXCELLENT BUSINESS LOCAtion; 730 Sheridan-rd., nr. Broadway; immediate possession. Call Rockwell 1145.

TO RENT—STORE SPACE IN GARAGE, 6610 N. Clark-st. Ph. Rogers Park 0943.

TO RENT—1046 LELAND-AV., 15x50; CONcession. Lake View 5163.

TO RENT—STORES—NORTHWEST.

RADIO BLOCK,
ALBANY PARK'S
LARGEST BUILDING.
8 stores, good location for drugs and mercantile business, offices for doctors, music studio, etc., reasonable rentals; N. W. Corner Kedzie and Sunnyside.
A. Schuller, 4634 N. Kedzie-av. Irving 0504.

TO RENT—PORTAGE PARK; WE HAVE several stores on Milwaukee-av. and Irving Pk.-blvd.; the stores are located 1 blk. from the corner of Milwaukee-av. and Irving Pk.-blvd. and Cicero, one of the busiest sections of Chicago outside of the loop. ARMITAGE-NOWICKI AGENCY & LOAN CORP., 4056 Milwaukee-av. Kildare 3404.

TO RENT—21 STORES, STEAM HEATED, now being completed; Lawrence and Kimball-avs. Albany Park L terminal; wonderful opportunity for clothing, drugs, ladies' clothes, shoes, confections, haberdasher, groceries, butcher, millinery; busiest section in Chicago. Agent on premises, or phone Kenwood 1098.

TO RENT—STORES ON GRAND-AV., AT Harlem, suitable for any line of business.
GEORGE W. PRASSAS,
111 W. Washington-st.
State 8178.
L. M. JACOBSON, Local Agent.

TO RENT—STORES; UNUSUAL OPPORTUnity for drug, grocery, shoe, haberdasher business section Portage Park. SCHORSCH, 6011 Irving Park-blvd.

TO RENT—LIVE LOCATION FOR FIRST class shoe store, ladies' app. and beau. shop. $175. Call aft. 12, 6972 N. Clark, R. P. 4447.

TO RENT—CICERO-AV., NR. IRV. PK.; good for ladies' wear. Call Central 2706.

TO RENT—STORES—WEST.

TO RENT—WE HAVE AN EXCEPTIONally good location for Chinese restaurant on the 2d floor of a bldg. in heart of Austin business district. Owner willing to rent for long term on secured lease. No competition for this line of business within 2 miles. For further particulars apply F. A. HILL & CO., 5638 W. Lake-st. Austin 0131.

TO RENT— TO RENT—
Madison and Paulina.
1747 W. Madison-st., store, 25x75, newly decorated, electric light; reasonable rental.
QUINLAN & TYSON,
40 N. Dearborn-st. Cent. 0227.

TO RENT—LARGE CORNER STORE, ELMwood-av. and South-blvd., for druggist or confectionery; tile floor, $95 per mo.; call Geo. R. Hemingway, Austin 1746.

TO RENT—STORE, HEATED, IN CONJUNCtion with 100 car garage and motor sales. 4208 W. Madison. Nevada 0885.

TO RENT—DRUG STORE; BEST CORNER on Madison-st. at right price. See MARKS & CO., 712 Madison-st.

TO RENT—STORES—SUBURBAN.

TO RENT—CHICAGO-AV. AND DEMPSTER-st., 3 modern stores, ready for Nov. 1 occupancy. Excellent location for barber, lunch counter, men's furnishings, and beauty parlor or other small merchandise. Apply to M. BARNETT, Owner, 1307 Chicago-av., Evanston, Ill.

TO RENT—WE HAVE FOR RENT 1 OR 2 fine stores in Oak Park's new Arcade Bldg., devoted exclusively to women's wear; wonderful opportunity for millinery store, bootery, etc.
LOCKWOOD & LOCKWOOD,
Aus. 1732. 1031 South-blvd. Oak Pk. 1036.

TO RENT—SPACE SMALL SHOP; FURnished for dressmaker, milliner, or dress accessories. Room 217 Hayburn Bldg., Davis-st., Evanston. Evanston 7467.

TO RENT—OFFICES AND STUDIOS.

Downtown.

OFFICE SPACE
MALLERS BUILDING,
S. E. COR. MADISON AND WABASH.
5 S. WABASH-AV.
Apply office of bldg.
Room 2001. Randolph 6651.

TO RENT—STEINWAY HALL BUILDING, 64 E. Van Buren.
660 sq. ft., will divide.
286 sq. ft., two offices, $70 per month.
944 sq. ft., will divide.
Also general small offices.
GEO. F. SIVORE & CO.,
Office of Bldg.

To Rent—2 Private Offices
and one large room, 550 sq. ft.; 960 ft. in all; built-in vaults, in heart of the financial district. This very light suite, suitable for any business, may be had at a very low price. Phone State 4363, Room 412, 108 S. La Salle.

TO RENT—TRANSPORTATION BLDG. DEARBORN AND HARRISON EXCELLENT LIGHT ON FOUR SIDES AT LESS THAN LOOP RENTAL. 250 TO 5,000 SQ. FT. IMMEDIATE POSSESSION. OFFICE OF BLDG. HARRISON 7787.

OTIS BUILDING.
To Rent—Front private office and reception room, well furnished; switchboard service and light included. Reasonable to responsible persons. Address B D 515, Tribune.

THE ELLSWORTH BLDG.
From 250 to 2,000 square ft., all daylight space, for high grade corporation business only; electric light, current free. Room 208, 537 S. Dearborn-st. Harrison 3470.

TO RENT—DESIRABLE OFFICE SPACE IN Standard Trust Bldg., southwest corner Monroe and Clark-sts., in sections from 300 sq. ft. to 6,000 sq. ft., for occupancy now. Apply to Room 1010, 105 W. Monroe-st. Phone State 7470.

MOST CENTRAL LOCATION.
Southwest corner Dearborn and Madison-sts., 1 large and 1 small suite; also single office. Call Room 402 Hartford Bldg.

OPPOSITE CITY HALL.
Single rooms and suites, $35 and up. Metropolitan Block. FREDERICK T. HOYT, 154 W. Randolph-st. Main 5113.

TO RENT—SHOPS BLDG., 17 N. WABASH-av., 2,500 sq. ft., suitable for offices, showrooms, or any mercantile business.
ROSENBERG & LURIE,
178 W. Jackson-st. Harrison 2809.

TO RENT—SEVERAL SMALL OFFICES ON W. Washington-st., near city hall, $35 and up.
JUDSON F. STONE, AGENT,
Main 1776. 30 N. La Salle-st.

TO RENT — DENTISTS, DOCTORS [ALSO part time]. Light offices for any legitimate purpose. Desirable shops spaces.
Reliance Bldg., 32 N. State-st.

TO RENT—2 LGE. OFFICES, 12X18 EACH, north light; can be divided; furn. or unfurn., to suit; rent reas. Rm. 830, 64 W. Randolph.

TO RENT—309 S. LA SALLE, LARGE LIGHT rm., 22x24, facing east; can divide; also other space. E. A. TEICH & CO., Agts., R. 206. Wabash 8210.

TO RENT—1,600 SQ. FT. ON 3D FLOOR modern office building; reduced price. See Mr. Brittain, Trustees System, R. E. Dept. Phone Harrison 9120.

WRIGLEY BLDG.
Room 918. Private office, reception room. Phone Central 2391.

TO RENT—DOUBLE OFFICE, 1612 LYTTON Bldg., 14 E. Jackson-blvd., $87.50, short or long lease. Phone Harrison 0477.

TO RENT—WELL FURN. PRIV. OFFICE, with recep. rm., steno., phone service; $50. R. 530 Transportation Bldg.

TO RENT— TACOMA BUILDING—La Salle at Madison, choice of private offices. W. H. LYMAN, Franklin 3461.

TO RENT—ONE OR TWO OFFICES, MODern, convenient; good light. Room 1318, 29, 30 N. La Salle-st.

TO RENT — LIGHT BEAUTIFULLY FURnished private office, including telephone service. Suite 1032, 29 S. La Salle-st.

TO RENT—SUBLEASE 1,500 SQ. FT. CORner suite, cor. La Salle and Monroe. Rand. 3419.

TO RENT—OFFICE, 21X20, ON NORTH Michigan-av., just south of bridge, mighty good buy. Address B B 115, Tribune.

TO RENT—OFFICES IN CHICAGO STOCK Exchange Bldg.; single or en suite. JUDSON F. STONE, Agt. 30 N. La Salle-st. Main 1776.

TO RENT—ABOUT 1,000 SQ. FT. 2D FLR., corner Washington and La Salle; very light. E. W. SHAW, 100 N. La Salle. Tel. Main 2611.

TO RENT—WILL SHARE COMMERCIAL art studio, furnished. Call afternoons, 1706 Auditorium Bldg. Wabash 4971.

TO RENT—FURNISHED PRIVATE OFFICE with telephone and typewriter. 930 Consumers Building.

TO RENT—LIGHT FRONT PRIVATE OFfice, $45; also desk rm., $10. 127 N. Dearborn, Room 631, bet. 12 and 2 p. m.

TO RENT — MASSASOIT BLDG., 225 N. Michigan-av., light, attractive offices; low rent. John A. Magill & Co., 35 N. Dearborn.

TO RENT—VENETIAN BLDG., 15 E. WASHington-st., shops for women's wear at $75. JOHN R. MAGILL & CO., 35 N. Dearborn-st.

TO RENT—DESK SPACE IN PRIVATE OFfice, with or without stenographic service. Ph. Dearborn 2286.

TO RENT—FUR. OFFICES, SINGLE DESKS; mail and full service. 600, 20 E. Jackson.

TO RENT — DESK ROOM, TELEPHONE service. Rm. 315, Ashland Block.

TO RENT—LARGE, LIGHT OFFICE, ROOM 821, 30 N. La Salle. $82.50. Concession.

TO RENT—DESK SPACE; REAS. 608 CUNARD BLDG.

TO RENT—OFFICES AND STUDIOS.

Downtown.

KIMBALL BLDG.,
S. W. COR. WABASH AND JACKSON.
6,000 sq. ft., second floor.
6,000 sq. ft., third floor.
Desirable space for banks, offices, or shops.
Large windows, good display from corridors. Smaller offices on upper floors. All modern conveniences.
Inquire L. A. DOZOIS, Room 701, Phone Harrison 4012.

MUST SUBLEASE
all or part of 1,260 sq. ft. very desirable space in
STATE-LAKE BLDG.
at sacrifice rental, for immediate disposal. Sale of furniture optional. Space is newly decorated and suitable for offices, retail shops, or any profession. Phone Dearborn 2600 or call at room 302 State Lake Bldg.

FINANCIAL DISTRICT
NEW O. C. L. BUILDING,
166 W. Jackson-blvd., 167 Quincy-st. Opposite Insurance Exchange and Board of Trade, adjoining new Federal Reserve Bldg., opposite Continental and Commercial Bank bldg. Office space on ground as well as upper floors. Apply 12th floor of bldg. Tel. Harrison 1055.

TO RENT—403 TRANSPORTATION BLDG., 608 S. Dearborn, $35 mo. Wabash 2490.

General.

TO RENT—5 OFFICES, ALL EQUIPPED with hot and cold water, electric light, compressed air, gas, doctors' or dentists' laboratories and reception rooms. Located at 2470-78 N. Clark-st. If desired by tenant, they can use part for living quarters. For further information call
K. R. BEAK & CO.,
111 N. Dearborn-st. Central 4822.

TO RENT—SUITE OF THREE OFFICES, REception room; fine location opposite large movie house; suitable for beauty parlor, doctor, or business offices. EDWARD FREUND, 3937 W. 26th-st. Lawndale 2832.

TO RENT—DOCTOR'S OFFICES WITH REception room on corner; imm. poss. 5301 Broadway, near L. State 8126.

TO RENT—SUITE OF 2 OFFICES, LG. REcep. rm.; opp. Doug. Pk. L sta.; also trans. cor.; suitable for beauty par. Call Cicero 7791.

TO RENT—CORNER LOCATION FOR PHYsician or dentist, with modern flat; Logan Square. Phone Armitage 9862.

TO RENT—3 ROOMS, STEAM; ONLY $45; n. w. cor. 64th and Halsted; live loc. for dentist, oculist, physician, etc.

TO RENT—2 LIGHT BASEMENT ROOMS; good location for tailor or small office. Address B 216, Tribune.

TO RENT—OFFICE AND RECEPTION ROOM. 738 Sheridan-rd., cor. Broadway. Call Rockwell 1145.

TO RENT — DOCTOR AND DENTIST OFfices with modern flat; A1 location. 3835 W. 63d.

TO RENT — DENTIST OFFICE, 1535 W. 79th-st.; ready for occupancy Oct. 1st. Call Stewart 8000.

TO RENT—2 RMS., 3933 BROADWAY, 2D floor. WALLER, Lake View 5163.

TO RENT—OFFICE AND ROOM; GOOD SIZE. 5807 Lawrence-av.

TO RENT — PHYSICIAN'S OFFICE WITH dentist; transfer cor. West 1469.

TO RENT—543 E. 47TH-ST., $23.50. T. E. WELLS, 76 W. Monroe. State 4340.

TO RENT—FLOORS AND LOFTS.

820 S. FRANKLIN-ST.,
between Jackson and Van Buren, 50x150 ft.; light on 3 sides; sprinkled, fireproof; most modern rapid elevators. We offer single floor or 2 floors connecting for January 1 occupancy. Only highest type applicant considered. Men's lines preferred.
GORDON STRONG & CO.,
209 S. State-st. Harrison 8191.

TO RENT—3D FL. OF BLDG. AT 4193 S. Halsted, ready for occupancy Oct. 1, good light rms., steam ht., can be used as office or light mfg.; now occupied as U. S. laboratory. J. J. McNARNEY, 4193 S. Halsted.

TO RENT — 4,050 SQ. FT. 2D FLOOR, light mfg. or salesroom; light on 3 sides; 18 min. to loop on I. C. R. R.; also 2 surf. lines; $200. McKINLEY MUSIC CO., 55th and Harper.

THE GREAT LAKES BLDG.
Market, at Lake-st., 2,100 sq. ft., n. e. light, sprinkled; watch. serv.; 3 elevators. Immediate. LYMAN, Franklin 3461.

TO RENT—VERY CHEAP, 1,100 SQ. FT., 22 S. Wabash, 7th floor, front; suitable for light manufacturing or manufacturer's representative. Ask for Mr. Wilson.

TO RENT — ENTIRE THIRD FLOOR, 308 N. Michigan, 12,000 sq. ft. Wonderful location for office or business purposes. Immediate possession. Aneco Co. State 7156.

TO RENT—ABOUT 4,000 FT. IDEAL DAYlight factory space in modern 1 story reenf. building. West Side; 2 car lines; reas. Address Y 510, Tribune.

TO RENT—1508 WABASH—NEW FLOORS, 25x90, steam ht., elevator service, 100 lb. floor load; reasonable rent. W. P. HEYN, 8 S. Dearborn.

TO RENT—FLOOR, 13,000 SQ. FT.—NORTH Side, close in, C. & N. W. switch, steam heated and sprinklered. HART & WHETSON, Franklin 1180.

TO RENT—6,500 SQ. FT. 2D FLOOR, DAYlight, heated, large freight elevator; immed. possession. Seeley 5786.

TO RENT—2 LOFTS, 617 S. DEARBORN-st., each 24x70; light, convenient. Williams, Moniger & Co., 35 S. Dearborn.

TO RENT — NO. SIDE, FL. 50X100; HT., spr.; reas. Franklin 4860.

WANTED—STORES, OFFICES, LOFTS

WANTED—TO RENT—BY MILLINERY chain store concern, store on Michigan-av., between Jackson and Washington-sts., or Wabash-av., between Monroe and Madison-sts. Address A W 444, Tribune.

WANTED—TO RENT — STORE IN LOOP, about 15x30, for exclusive candy store. Address A 119, Tribune.

TO RENT—MFG. PROPERTY.

TO RENT — IN FIREPROOF SPRINKLED building, heavy floor load, electric freight and passenger elevators and excellent light; 30,000 sq. ft. of space; will divide; location 361 E. Ohio-st. and 360 E. Grand-av. Suitable for office, stockrm. or light manufacturing. For information apply
WINSTON & COMPANY,
38 S. Dearborn-st. Tel. Central 4204.

TO RENT—400 N. SANGAMON-ST., CORner Kinzie; 2 story building, 50x80; steam heating plant, elevator; rent $200 monthly. Additional space in 1 story building adjoining if desired.
McGUIRE-CUMMINGS MFG. CO.,
803 Harris Trust Bldg.

TO RENT—3,000 SQ. FT. CHOICE SPACE, 171 W. Lake-st.; heat, elev.; $75 mo.; immediate possession.
ALEX. FRIEND & CO. [Kent],
29 S. La Salle-st. Rand. 4916.

TO RENT—VERY DESIRABLE SPACE FOR small printing plant or light manufacturing. Donahue Bldg., 711 S. Dearborn. See Mr. Hill.

TO RENT—4007 S. MICHIGAN-AV., 2 STY. bldg., 28x161; fine location; good trans.; $225. L. M. SMITH & BRO., 3947 Cottage Grove-av.

TO RENT—2 CHOICE FIRST FLOORS, 12,500 sq. ft. each, tunnel and Northwestern R. R. connections; rent reasonable. Inquire MR. HUEBNER, 425 E. Illinois.

TO RENT—TO SUBLEASE, 12,000 SQUARE feet warehouse space on switch track, near loop, including two offices. Call Roosevelt 8700.

TO RENT—FLOORS AND BLDGS. FOR MFG. NORTH AND WEST. WILL BUILD TO SUIT. E. A. TEICH & CO., 309 S. LA SALLE-ST. WABASH 8210.

TO RENT — 15,000 FT., N. W. SIDE; ST. Paul switch; in a 1 story bldg. J. P. STRICKLAND & CO., Harrison 8774.

TO RENT—10,000 TO 20,000 FT. ON THE 1st fl., or entire 2 sty., mod., 124 W. 47th. MONTAGUE & SON, Excl. Agts. Cent. 5012.

TO RENT—40,000 SQ. FT. AT 200 FT.; modern spr. bldg. Franklin 4860.

WANTED—TO RENT—MANUFACT'G.

WANTED—TO RENT—SPACE SUITABLE for bottling soft drinks. North or Northwest Side. Address A W 508, Tribune.

WANTED — TO RENT — 4,000-6,000 SQ. ft., light, for machine shop, on 1st flr. Call Monroe 5836.

TO RENT—OTHER CITIES.

TO RENT—
SHOPS.
ROOSEVELT BUILDING,
most prominent corner in
INDIANAPOLIS.
Illinois-st., n. e. corner Washington, directly opposite Hotel Claypool, twelve story store and office building. Ready for occupancy December first. Few desirable spaces still available.
W. B. FRANKENSTEIN,
Westminster Bldg.,
Chicago.

TO RENT—
For high class Restaurant or Cafeteria.
ROOSEVELT BUILDING.
Washington and Illinois-sts.
INDIANAPOLIS.
Opposite Hotel Claypool. Specially fitted corner basement; direct street entrance; fine opportunity.
W. B. FRANKENSTEIN,
Westminster Bldg.
Chicago.

TO RENT—BUILDINGS.

TO RENT—OR FOR SALE—1 STORY BLDG., containing 50,000 sq. ft.; 2 yrs. old; truss roof construction; cement floor; heat, plant; complete offices; within 3 miles of loop; immed. poss.
E. E. BALDWIN AGENCY & LOAN CORP., Douglas 0749. 3450 Indiana-av.

TO RENT— TO RENT— 5 sty. and bsmt. bldg., 175 W. Monroe; 45x189; heat, plt.; frt. elev.; splendid shipping facilities; poss. May 1, 1923.
PAUL C. LOEBER & CO., Exclusive Agents. 111 W. Washington-st. Ph. Frank. 0756.

TO RENT—NEW 1 STORY BLDG., CLOSE in, South Side; truss roof, cement floor, heat, plant, skylight, etc.; immediate possession.
E. E. Baldwin Agency and Loan Corp., 3450 Indiana-av. Douglas 0749.

TO RENT—HOTELS.

TO RENT—TO LEASE 25 YRS., SHERIDAN-rd., new unfurnished 50 apt. hotel; rent $3,300 month; security required. See MR. SCHULTZ, 5018 Broadway. Sunnyside 0237.

TO RENT—FARMS.

TO RENT—60 A. IND. FARM, GD. BLDGS.; 3-5 yrs. Owner, 851 Eastwood. Edge. 0423.

STORE AND OFFICE FIXTURES.

The GLOBE-WERNICKE CO.
170 W. Monroe-st. Main 3068
BARGAINS IN USED FURNITURE.
Desks, tables, chairs, sectional bookcases, card index and vertical letter files.

JULIUS BENDER,
901-915 W. MADISON-ST.
Largest stock of new and used store and office fixtures of every description; terms if desired; special fixtures to order.

DESKS, CHAIRS, FILE CABINETS, PARTITION. All sizes of roll or flat top desks at the lowest prices possible. All office furniture at reduced prices.
JAC. LEDERER, INC., 700 W. Madison-st. Phone Monroe 2496.

COMPLETE TAILORING EQUIP., INCL. mirrors, cutting counter with many drawers, pressing work, office and sales tables, chairs, sewing machines, fan, etc. See MR. WENDORF, 2d fl., 1575 Ogden-av. Monroe 1634.

LARGE LOT ON HAND, NEW OR USED office furniture of every description; lowest prices. Convenient terms if desired. LOME & CO., 408 S. Dearborn-st.

STEEL CLOSED LOCKERS AT $2.50 EACH section. Wall case, 8 ft., solid oak, $40. Safe, fireproof, inside 23x34, $50. 1164 W. 22d-st. Fargo Motor Co.

FLAT TOP AND TYPEWRITER DESKS, slightly used, very cheap.
AMERICAN STORE FIXTURE CO., 121-127 S. Halsted-st.

DESKS — USED ROLL TOP, FLAT, TABLE, chairs taken in exchange for new; rock bottom prices. FRANKLIN DESK CO., 163 W. Monroe-st. Franklin 5845.

SAFE, TYPEWRITER, DESKS, CHAIRS, filing cases, electric fans, rugs. Room 503, 32 W. Washington-st. Randolph 3980.

PRIVATE PARTY HAS 2 FLAT TOP OAK desks, 8 chairs, like new; will sell cheap for cash. 3804 Montrose-av.

OTIS DESK, FLAT TOP, MAH. AND SWIVEL chair. Apply 6:30 eve., all day Sunday. KELLY, 2269 N. Kedzie-blvd. Bel. 8669.

FOR SALE—REASONABLE, 1 MAH. FLAT top desk, 1 oak typ. desk, 2 swiv. chairs. A1 cond. Ph. Wab. 7151.

FOR STORE FIXTURES FOR ANY BUSINESS at big savings. STANDARD STORE FIXTURE CO., 840-842 W. Madison-st.

DESKS, OFFICE FURNITURE OF EVERY description, new and used; lowest prices. SABATH DESK CO., 172 W. Lake-st.

LET US FIT UP YOUR OFFICE IN EITHER new or used furn. Price low. Monroe, Benbrook Co. 507 S. Dearbn. Harr. 5526.

SALOON AND COFFEE SHOP FIXTURES, complete at clos'g out prices. 1702 S. State.

FOR SALE—OAK OFFICE FURNITURE, cheap. Rm. 602, 72 W. Washington-st.

SOLID MAH. TPWTR. DESK, SWIVEL chair. 623 Lyon & Healy Bldg., 11-1 today.

SHOWCASES, CIGAR, DRY GOODS, TAILOR, etc., cheap. 612 N. Wells-st.

SAFES.

WE ARE CLOSING OUT SECOND HAND safes, vault doors, and filing safes at bargain prices. DIEBOLD SAFE & LOCK CO., 122 S. Wells. Main 0895.

SAFES—VAULT DOORS, FUR SAFES, CABinets, fire and burglar proof; new and used; lowest prices. Sabath Safe Co., 172 W. Lake.

FOR SALE — LARGE STOCK OF DISCONtinued safes at liberal discounts. Herring-Hall-Marvin Safe Co., 211 W.Wash.Main 1656.

TYPEWRITERS AND SUPPLIES.

SPECIAL
FOR STUDENTS
TYPEWRITERS FOR RENT,
ANY MAKE. ANY MODEL.
Underwoods, Remingtons, L. C. Smiths, Royals, Coronas, Woodstocks, etc., at special low rates for students; rental applied on purchase.
CALL CENTRAL 4750.
CORONA
TYPEWRITER SALES CO.,
TWO STORES.
72 E. Randolph-st. 12 S. La Salle-st.
CENTRAL 3630.

L. C. Smith No. 5, $40; Rem. No. 10, $32.50. Other makes and models $15 up. Guaranteed. Rented 3 mos., $5 up. Rent applied.
YOUNG TYPEWRITER CO., INC., 25 W. LAKE-ST., WEST OF STATE-ST.

TYPEWRITERS, ADDING MACHINES, DUplicators, check protectors, dictaphones. Lowest prices. Mfrs. Typewriter Clearing House, 133 N. Dearborn, cor. Lake-st. Central 6035.

RENTAL, $2.50 PER MONTH — UNDERwood, Royal, L. C. Smith, Remington. We also sell, repair, and rebuild.
BERAN TYPEWRITER CO., INC., 58 W. Washington-st. Central 6492.

WE RENT THE BEST TYPEWRITERS AT VERY LOW RATES.
UNDERWOOD TYPEWRITER CO., 37 S. WABASH-AV. RANDOLPH 4680.

DUE TO OUR LOCATION, YOU ARE ABLE to save $5 to $10 on typewriters. RELIABLE TYPEWRITER CO., 325 Plymouth-ct. Wabash 0568.

FOR SALE—1 OLIVER TYPEWRITER; A1 condition; used only 2 mos. WM. E. NAGEL, Area, Ill.

ALL MAKES SOLD, RENTED, REPAIRED. AMERICAN WRITING MACHINE CO., 329 S. Dearborn-st. Harrison 6880.

PRACTICALLY NEW NO. 5 UNDERWOOD typewriter, $55. 357 Peoples Gas Bldg.

INSTRUCTION.

GILLEN SCHOOL
OF MUSIC
Best private instruction at lowest rates on saxophone, xylophone, banjo, drums, clarinet, cornet, trombone, flute, mandolin, violin, piano, etc. Orchestra practice free. Will save you money on any new or used instrument. 1140 N. La Salle. Superior 3654.

SHALL I STAY? SHALL I GO? Before seeking another position, find out what your life work should be. Our trained analyst will know from a study of your face the right job for you. This study is based on scientific laws. Ask us all about it. Booklet K free. MERTON INSTITUTE, 105 W. Monroe-st.

PLAY ANY INSTRUMENT IN 20 LESSONS, rag, jazz, piano, sax., banjo, drums, etc. CHRISTENSEN SCHOOLS, 20 E. Jackson, Harrison 5670; 2204 S. Crawford, Lawndale 0786; 526 S. Western, West 1311; 718 W. 63d, Englewood 3453; 1010 Belmont, Lake View 0694; 2602 Milwaukee, Albany 3167.

BERLITZ SCHOOL OF LANGUAGES—DAY and evening classes in French, Spanish, English, German, Italian, etc. Special juvenile classes on Saturdays. Auditorium, 56 E. Congress-st. Harrison 0392.

FRENCH GIRL GIVES PRIV. FRENCH LESsons; call at your home. Address A 362, Tribune.

SAXOPHONE, PIANO, VIOLIN, UKULELE, banjo, mand., guitar, drum, and all inst. Nawian School, 59 E. Van Buren. Harr. 1169.

DOGS, BIRDS, POULTRY, ETC.

SELLING OUT OUR BEAGLE HOUNDS, $8; fox and bull terriers, $3; collies, shepherds and grown poodles, $5; dachshunds, $8; ped. reg. Airedales and Spitz, $12; Dane pups and Newfoundland, $10; St. Bernards, $15; Bostons, white chows and grown cockers, $20; blue ribbon Frenchies, $25; watch dog, $3. Lawrence-av. car to end, 2 blks. west. 6333 Gunnison-st.

CANARIES SHOULD BE FED HEGER'S Song Restorer as a beneficial treat; 25c postpaid; send for bird book. The Heger Products Co., St. Paul, Minn.

FOR SALE—GOLDEN PHEASANTS AT $10 a pair, and ring necked $3 a pair. Wellington 8938. 2207 Addison-st.

FOR SALE—BIRD BUSINESS, THOROUGHbred St. Andreas, rollers, birds and cages; $500. 6241 Woodlawn. DEMING.

BEAGLEHOUND—GUARANTEED BROKEN for rabbit hunting. 1744 W. 35th. Lafayette 1412.

YOUR CHOICE OF HIGH CLASS TOY BOSton puppies and grown, well marked, ped. reg.; reas. 2252 Orchard-st., cor. Lincoln-av.

FEMALE BOSTON BULL PUPPIES PED. 6131 S. California-av. Republic 3957.

RUSSIAN WOLF HOUND, PEDIGREED, registered. Normal 7551. 6204 Indiana-av.

PLUMBING, HEATING & FIXTURES.

RADIATORS.
Government surplus stock.
A. LEVINE & CO.,
1475 S. State-st.

GUARANTEED PLUMBING AND HEATING material at money saving prices. Visit our showrooms. Barwill Co., 1519 S. Wabash. Cal. 2436.

GUAR. PLUMBING & HEATING SUPPLIES at wholesale to all. Send for catalogue. B. Karol & Sons Co., Kedzie & Polk.Ked.9440.

HOLLAND FURNACE—USED 2 MOS. SUITable for residence or small manufacturing plant; bargain. Ph. Hyde Park 1062.

FURNACE FOR SALE; GOOD COND. CALL Juniper 8081.

FOR SALE — SHERMAN BATHTUBS. 166 W. Jackson-blvd., Tel. Har. 1055.

REAL ESTATE FOR SALE.

CENTRAL.

FOR SALE—CLARK-ST., NR. GOETHE, 75 x150, brick improvements, stove heat, electric light; income $4,000; price $40,000; a fine bldg. site or speculation that will carry itself. E. A. SHILTON, 637 N. Michigan-av.

FOR SALE—CORNER NEAR DRAKE HOTEL, west of Michigan-av.; old improvements; well rented; cash required, $10,000.
PRUSSING & COMPANY, 106 N. La Salle-st. Franklin 4164.

APARTMENTS—SOUTH SIDE.

WOODLAWN 2 APT.,
$11,500.
6522 Ellis-av., 6 and 7 rms.; brick; steam heat; hwd. fls.; A1 condition; large back yard with trees and shrubbery. A real home. Owner leaving city, must sell.
McKEY & POAGUE,
[Mrs. Long.]
4701 Drexel-blvd. Drexel 2200.

NEW 2 FLAT BLDGS.
SOUTH SHORE, JUST COMPLETED.
$1,500 DOWN.
5 rooms, sun parlors, steam heat; lot 35x 125. Side driveway. New paving this fall. Payments $100 per mo. includes interest. Price, $11,000.
ACKLEY BROS., 1447 E. 63d-st. Phone Hyde Park 0100.

NEW 2 APARTMENTS
Now Ready for Occupancy.
Good locations, nr. 75th and Stony Island, I. C. and surf.; all impr. in and paid for; lowest prices. Ask to see them.
FROST BLDG. CO., 7525 Stony Island-av. Fairfax 3550.

6 FLAT BARGAIN.
Near 58th and Prairie, brick bldg. in first class condition, 2-6 rm. and 4-7 rm. apts.; price $23,000, $6,000 cash required; balance easy payments. [Lynch.]
SWANSON & HOUSE, 7046 Stony Island. Dorchester 0030.

PRESSED FOR CASH, CUTS
price $1,000 on beautiful Auburn Highlands 4 flat; 8652-54 S. Elizabeth-st.; 2 5 and 2 4 room flats; steel construction; oak floors and trim; consoles, bookcases, buffets, tile baths, Arco steam plant; price, $19,500. McCLUN, 217 W. 63d-st. Went. 1847.

Washington Park 3 Apt.
High grade bldg., sun porches, fireplaces, bookcases; lot 30x125 ft.; 2 car brick garage; rents $3,660; price $19,000; only $5,000 cash.
HAMILTON BROS., 630 E. 63d-st. Fairfax 3117.

FOR SALE—APARTMENTS—BARGAINS.

6 fl., Prairie, nr. 58th-st., only		$23,500
12 fl., Washington Pk. sub.		50,000
18 fl., Prairie-av. and 46th-st.		60,000
24 fl., Michigan-av.; rents $18,840		95,000
18 fl., Drexel-av., nr. 56th		77,500

DOOLEY, 5812 Indiana-av.

18 Flat Sun Parlor Bldg.
Modern in every respect, 5 and 6 rm. flats, good transportation; a good renter; annual rent about $19,500; price $82,000. [Snyder.]
SWANSON & HOUSE, 7046 Stony Island. Dorchester 0030.

6 FLAT, HYDE PARK,
Near Woodlawn-av. and Hyde Park-blvd., 6 rms. each, garages, always rented; income nearly $7,500; bargain at $35,000. [Snyder.]
SWANSON & HOUSE, 7046 Stony Island. Dorchester 0030.

RARE CHANCE.
Strictly modern absolutely fireproof, splendid physical condition, newly furnished 24 apt. bldg., owner leaving; sacrifice. [Gallagher.] SCHENDORF & BOENICKE, 953 E. 47th-st. Kenwood 1610.

FOR SALE—2 FLAT; BEST BARGAIN IN Hyde Park; 2 6 rooms; new brick garage for 2 cars; price $9,000; $3,000 cash.
J. C. WILKINSON & CO., 907 E. 55th-st. Midway 9745.

By Out of Town Owner.
18 furn. apt. bldg. for immed. sale, 4210-14 Grand-blvd.; price $70,000, half cash, terms; rental $16,000. Phone Oakland 5588.

FOR SALE—PRAIRIE-AV., NR. 51ST-ST., mod. 6 flat, 6 rms. rented furnished $9,000 per year; price $28,000.
W. H. BOWERS & CO., Calumet 0983. 6 E. 31st-st., n. e. cor. State.

FOR SALE—2 FLAT, 5 AND 6 RMS., SUN parlor, steam heat, 2 car garage; fine location for transportation; only $12,500; a snappy bargain. MALOOLY, 6824 Stony Island. H. P. 2145. [Mr. Belcher.]

FOR SALE—2 FLAT, FRAME, BARN AND hen house on desirable corner of 111th and Washtenaw; 35x139 ft.; a good chance to make some money; price only $4,500; ½ cash. ZIMMER BROS., 7044 S. Halsted.

WOODLAWN 6 APT.
6-7 rooms, nr. I. C., surface, and Midway; rental $6,240; price $26,500. Midway 3500.

FOR SALE—2 FLAT; BEST BUY IN WOODlawn; 6124 Drexel-av., 5 and 6 rms.; hardwood, elec. lights, steam heat; newly decor.; poss. 1 apt.; price $8,500. Call State 7402.

FOR SALE—6 FLAT, WOODLAWN, 3-4 RM. and 3-5 rm., all sun parlors; rental $5,760 yr.; pr. only $28,500; $10,000 cash; imm. poss. of one apt. Stewart 8957 for apptmt.

FOR SALE—SOUTH SHORE, NEW 2 APT., 5-5 rms., sun parlors; near lake; price $13,000. J. L. HESS, Midway 0050. 2336 E. 71st-st.

FOR SALE — 2 FLAT BRICK, 6 AND 6 rooms; steam heat; possession 1st flat at once; reasonable price and terms. See owner, 8051 S. Throop-st.

FOR SALE—NEW, MOD. 2 FLAT BRICK, 5 and 5, sleep. por., shower and steam; $15,500. 7829 East End-av. Owner.

FOR SALE—2 APT., NEW, MOD., 5-5, 7834 Constance-av. Price $15,000; $5,000 cash. See owner, 1st apt. A bargain. Fairfax 6770.

FOR SALE—9 FLATS, PRAIRIE-AV., NEAR 47th-st.; rent $7,000; price $32,500; cash $12,000. J. J. DEVINE & CO., 750 E. 47th.

FOR SALE—IF YOU ARE IN THE MARKET for a bargain or have R. E. for sale, see NEWTON B. LAUREN & CO., 22 W. Monroe.

FOR SALE—5-6 ROOMS, STEEL CONSTD.; h. w. heat, el. l.; lot 50x175 ft.; 6 car brick garage; rental $2,400, 1st apt. 6745 Wabash.

FOR SALE—$6,000; BRICK 3 FLAT BLDG. on Indiana-av.; $1,000 cash; big bargain. S. H. NEWMAN, Randolph 4981.

FOR SALE—6-6 2 FLAT BRICK, 2 CAR brick gar. $12,000; $3,000 needed. Vincennes 1338. 7543 Sangamon.

FOR SALE—9 FLATS, PRAIRIE-AV., NR. 47th; rent $7,000; price $32,500; cash $12,000. J. J. DEVINE & CO., 750 E. 47th-st.

FOR SALE—2 APT. BLDG., 7-8 RMS., $10,000; 7047 Eggleston-av., 1st apt.

APARTMENTS—NORTH SIDE.

FOR SALE—15 APTS., S. E. COR. LELAND and Malden; low rent $16,050; excel. future; fine hotel proposition; $10,000 can handle; bargain. Owner, 208 Reaper Blk. Central 7737.

FOR SALE—EDGEWATER, 2 FLAT BRICK 6 and 6 rooms, Winona, near Glenwood, wide lot, large light rooms, garage; price $12,300; $5,500 cash required. Call MR. HERRICK, Rogers Park 4142.

FOR SALE—WELLS-ST., NORTHWEST CORner Lincoln-av., directly opposite Lincoln Park, 4 story modern bldg.; 3 stores, 9 flats; rental $9,000; full commission. W. B. FRANKENSTEIN, Owner, Westminster Bldg.

FOR SALE—12 APT., NR. RAVENS. L STA.; rent about $9,500 yr.; price $45,000. Might consider exchange for farm near Chicago. [Carlson.]
HENRY H. TANK & CO., 5018 Broadway.

FOR SALE—3 FLAT BRICK, NEAR BELDEN and Lincoln-av.; $5,000 cash and easy terms; stone front, steam, electric; 50 ft. lot; modern; $15,500; by owner. Address A 189, Tribune.

FOR SALE—BEAUTIFUL CORNER 18 flat, 4-5-6 rooms. Rent $17,250. Mortgage $55,000, 6%. Price $80,000, or best offer. GLATT & PRICE, 6831 Stony Island-av. Dorchester 8800.

EXCELLENT 18 APT.
With $12,000 cash you can buy this bldg. with a rental of $15,000; nr. Wilson-av. Ravenswood 0647.

FOR SALE—CORNER 6 APT., SHERIDAN Pk., 6 room apts.; steam heat; rental $7,000; price $36,000; terms. BROOMELL BROS., 4603 Clark-st. Edgewater 1414.

FOR SALE—NORTH EDGEWATER, 4 FLAT brick, large lot, good investment, $9,000 cash required; act quick; no agents. Address B C 398, Tribune.

FOR SALE—2 FLAT FRAME ON BRICK basement in N. Ravenswood. Bargain at $7,000; only $2,000 required. Johnson, L. V. 3309.

FOR SALE—MOD. SUN PARLOR 6 FLAT; 3 5s, 3 4s. Fine district, North Edgewater. Price $28,500. Splendid buy. Call Edgewate 3120.

FOR SALE—$2,500 DOWN BUYS 3317 Sheffield-av., 3 flat brick 3 6 rm. apts., stove and furn. heat; rt. $1,800. Sunnyside 5841.

FOR SALE—SACRIFICE, 3 APT., WIDE LOT e. of Broadway, nr. Argyle L sta.; $6,000 cash; $23,500; possession Oct. 1. See Mr. Schulz, 5018 Broadway. Sunnyside 0237.

FOR SALE—3 FLAT BRICK BLDG., ONE 5, 2 6 rms., elec. light and bath, oak floors, furnace heat, 1st floor; 2 car garage; price $11,500. 848 Webster-av., 1st.

FOR SALE—2 FLAT NEW BRICK, 4229 N. Oakley; nr. surf., L; 5 rooms, sun parl., sleep. porch, built-in features; h. w. ht.; $5,000 cash, bal. terms. Owner, Weil, 5009.

FOR SALE—11 APT. BLDG., 5100-5104 Winthrop, cor. Winona, nr. lake and Argyle "L"; price $85,000. Call owner, Rogers Park 0409.

FOR SALE—NEW 2 APT. BLDGS. IN WEST N. Edgewater, Rogers Park; ready to move in; $14,000 and up.
PAUL E. HARTUNG & CO., 1136 Granville.

FOR SALE—6 APT. BRICK BLDG., NR. North end Lincoln Park, 5 and 6 rms.; rental $6,000; price $30,000; 1-3 cash req. G. P. RACINE & CO., 11 S. La Salle-st.

FOR SALE—WILL SACRIFICE 6 APT. S. P., east of Sheridan-rd.; will sell; price $34,000; $10,000 cash.
WATSON & TACKETT, 4005½ Broadway.

FOR SALE—BARGAIN; 18 APTS., COR., rental $15,000; only $12,000 cash.
LAWRENCE & KENNEDY, 1040 Lawrence-av. Sunnyside 0432.

FOR SALE—6 APT. 1 BLK. TO ARGYLE "L" sta.; s. plr., glazed slp. porch; rent $7,200 yr.; $39,500. See Johnson.
HENRY H. TANK & CO., 5018 Broadway.

FOR SALE—12 APT. COR., 6-5s and 6-6s, east of Broadway; mtg. $35,000, 6%, 5 years; rents $13,500; price $75,000. 5550 Broadway. Sunnyside 1325.

FOR SALE—IN ROGERS PK., MODERN 2 flat, with sun parlors. Call OWNER, Sheldrake 0866.

FOR SALE—MY 2-2 FLATS, BRICK, 4 AND 6 rooms near Belmont L; rent $1,200; price $8,300. Address A F 508, Tribune.

FOR SALE—IMM. POSS., MOD. BRICK 2 flat, gar., h. w. ht. Owner, 851 Oakdale.

REAL ESTATE FOR SALE.

APARTMENTS—NORTH SIDE.

NORTH EDGEWATER
New 2 and 3 flat bldgs., strictly mod., brick and stone, with or without garages, nearly completed, on 33 ft. lots; paved streets; 100 ft. blvd. in highly restricted neighborhood not far from lake; $2,500 cash, bal. monthly; buy direct from owners and save middleman's profit; full particulars given without any obligation on your part. Address A H 445, Tribune.

FOR SALE—HIGH GRADE 6 APT. BLDG., exceptionally well located, east of Sheridan-rd. All 6 rms., with 2 baths, sun parlor, and sleeping porches; 5 rented for 2 years from May. Will give immediate possession of the 6th if required. Income about $10,000; price $50,000. Need $12,000 cash. The first responsible party that can appreciate bargain will get this property. Address A L 486, Tribune.

POSSESSION OCTOBER 1ST
of these new, modern brick 2 flats, 5 and 5 rooms, with screened and glazed porches, hot water heat, gas stoves and iceboxes, mahogany and oak trim; $2,500 cash, balance monthly. Location, Arcadia-terr. Owner on premises Saturday and Sunday afts., 2 to 6, 5824-28 N. Maplewood-av.

FOR SALE—SPECULATORS ATTENTION—Are you looking for a good bargain. If so, see this Sheridan-rd. 6 apt. 6-6s, sun par., slp. pchs., 2 baths; lot 50x150; wonderful future business site; owner needs cash at once; investigate. [Davis.]
SCHOENLANK & KIRSCHNER, 6570 Sheridan-rd. Rogers Park 7100.

24 APT. BUILDING.
Beautiful apartments east of Broadway, north of Diversey, renting for approx. $25,000 per yr. Owner must sell at decided bargain.
JOHN B. DE VONEY & COMPANY, Excl. Agts., 133 W. Washington-st.

FOR SALE—RAVENSWOOD 2 APT.
Choice location, nr. "L" and 3 car lines; 7-7 rooms; h. w. ht., brick and stone; large lot; extreme bargain at $13,500.
COCHRAN & McCLUER CO. [Bilharz], 4622 N. Western-av. Ravenswood 3300.

FOR SALE—3 8 RM. FLAT, BRICK, STONE front, near Addison "L"; 30 ft. lot; bath, electric, steam heat, oak floors and trim; large inclosed porches; rent $3,060; price $15,500; cash $5,400; easy payments. 3627 Sheffield-av. Owner in bldg. Saturday afternoon and all day Sunday. Call Lincoln 3497.

EDGEWATER 24 APT.
New, high grade bldg.; excellent transportation; 3 and 4 room apts.; mtg. $75,000; attractive price for cash [no agents]. Address A 361, Tribune.

FOR SALE—MUST SELL BEAUTIFUL ROGers Pk. 2-5 rm. apt. bldg., nr. Wayne and Arthur-avs.; sun parlors, sleeping porches, steel construction. Poss. Oct. 1. For further particulars call NEEDLER.
J. G. UPTON, Excl. Agt., 4403 Sheridan-rd. Edgewater 0962.

OWNER MUST SELL
2 flat, 5 rms. each, sleeping porch, h. w. ht., lot 30x121; an excellent buy at $13,000.
ELWOOD WILLIAMS CO., 1600 Montrose. Sunnyside 5700.

FOR SALE—EDGEWATER 2 FLAT, SUN parl. bldg., 2 years old, up to the minute. Price for quick sale, $15,500; cash $5,000 [BARNETT.]
T. A. McGROGAN & CO., 6211 Broadway. Sheldrake 3711-3767.

OWNER LEAVING CITY.
Must sell 2 flat, 6 and 6; hot water heat; separate plants; sun parlor; 2 car garage; paved alley. Kildare 4270.

FOR SALE — N. EDGE., HIGH GRADE 6 apt., sun par. and glazed slp. porches; all rms. large and light; will sacrifice at $42,000; $12,000 cash. MR. ATKINS, Rogers Park 7100.

FOR SALE—ROGERS PK., BEST BUY, NEW 2 flat, 7335 Clayton-ct. Owner, Seeley 1068.

APARTMENTS—N. W. SIDE.

Owner Forced to Sacrifice
Elegant 2 flat brick bldg. in Albany Park; tile reception hall and bath, built in buffet, plastered basement, etc.; 4 and 5 large, spacious rooms, furnace and stove, bldg. same as new; beautiful oak throughout; the first customer with $4,000 cash can have this wonderful buy for $9,500. Call Irving 0353.

FOR SALE—RESIDENTIAL TYPE 2 FLATS; best value and lowest price in city; thoroughly modern, artistic homes, with an income: 5 or 6 rms.; 1 apt. rented now; other apt. vacant for buyer; small cash paymt., bal. from rental; only 2 unsold, so call today at office, 2600 Devon. CLAUDE W. MORRIS, R. P. 0992.

FOR SALE—NEW TWO FLATS, BARGAIN.
Just finishing, ready now for occupancy; brick, 4 large rooms each flat; modern and beautiful; all improvements. 5624-28 N. Mason-av. Take Milwaukee-av. car to Bryn Mawr-av., walk 2 blocks west; district building very fast; office on grounds; fine fresh air and sunlight; near Forest Preserve.
HURRY so as to rent top flat NOW.

FOR SALE—ALBANY PARK 2 FLAT.
Do you want your own home? I have a cozy 2 flat brick, sun parlors, strictly modern, steam; also garage; possess. of both flats now; will accept $1,500 cash, bal. $75 monthly; loc. nr. Ked. "L" sta. A real opportunity for some one. Answer quickly. Address H Y 338, Tribune.

FOR SALE—HIGH GRADE 18 APT. BLDG., boulevard corner, near Logan Square "L" sta. This is an exceptional opportunity; rents $16,000 per yr.; small cash paymt. accepted. For special price and further information, call
F. E. LACKOWSKI & CO., 2539 N. Kedzie-blvd. Belmont 0001.

4 FLAT BARGAIN.
Brick bldg., in Portage Park, 5 yrs. old; all 4 rm. apts.; sun parlor, bookcases; modern; good income; must be sold in 5 days. Priced for quick sale $16,750, cash $9,000. Kildare 4270.

FOR SALE—$2,000 WILL HANDLE YR. old strictly modern detached brick two flat, 5 and 5 rms., lrg. living rm. and sun parlor, mahog. trim, white enamel bath and bedrms., paneled dining rm., walnut trim, screened break. pch., ranges and iceboxes in kitch., vapor ht. Owner, 5524 N. Spaulding.

FOR SALE—AM LEAVING TOWN; WILL sell my 2 flat brick building, each having 5 light and airy rms., steam heat, sun parlors, fireplaces, buffets, etc.; standing on a wide lot nr. street car and "L." Price $11,800; cash $2,800. 4549 N. Central Park-av. Owner on premises.

2 FLAT BRICK, $11,700.
5 and 6 rooms, sun parlors, glazed slpg. porches; sep. htg. plants; 2 car garage; fine location; $4,500 cash.
E. A. Hodel, 4301 Lawrence.

SACRIFICE TO CLOSE DEAL
Logan-blvd. corner, 14 flats and 5 stores; reasonable rents. Owner buying a large building and must sell this property to close deal. R. M. McNAIR, 1110, 19 S. La Salle-st.

FOR SALE—2 FLAT BLDG., 5 RMS DOWN, 4 rms. up; steam ht.; 50x173 ft. lot; nr. Catholic church and school; 2 car garage; price only $8,700; rents $114 a month. See MR. JOST at bldg. Sat. and Sun. 3617 N. Kedvale-av.

FOR SALE—BEAUTIFUL BRICK 3 FLAT, 5 rooms each; sun plr., slp. pch., Kewanee boiler, 2 car gar.; exceptionally well constructed; 2 blks. to Kedzie L; nr. car line and school; will sacrifice for quick sale, $19,000. J. R. WILLIAMS & CO. Juniper 1279.

FOR SALE—2 FLAT, NEW, LOGAN SQ., 3047 N. Albany-av.; 5 rm. flats, sun parlors, hot water heat; lot 33x125; surface, "L," and R. R. transp. Price, $13,800; $3,500 cash, balance terms. F. S. KUNKEL & CO., 2640 Milwaukee-av. Albany 6010.

FOR SALE—3 APT. BLDG., 2712 WINNEmac-av., 6 rms., sun par., inclosed sleeping porches, Kewanee boiler, steel constructed, canvased and paneled dining rooms, beau. decorated and finished; 2 apts. rented, $115 each. Owner on premises 2-6 p. m.

FOR SALE—ALBANY PARK; NEW HIGH class 2 flat, each 5 rms., extra large, vapor heat, sun parlors, glazed porches; nr. "L"; terms.
GEO. F. SCHECK & CO., 3530 Lawrence-av.

FOR SALE—6 FLAT, BRICK, ELEGANT corner, 4 rm. flats, stove heat; rent $206 per month; only 6 years old; bargain price for quick sale. CHARLES P. GERITY & CO., 3203 North-av. Belmont 0062.

FOR SALE—BARGAIN HUNTER'S BUY.
Brick 2 flats, 4 rms. ea., 1 flat and store now vacant; good location; immed. poss.; easy terms. Price $9,600. Income $120 per mo. Apply 3737 Fullerton-av.

FOR SALE—ALBANY PARK 2 FLAT, EACH 6 rms., sun parlors, steam, wide lot, nr. "L"; $2,500 cash, balance terms.
GEO F. SCHECK & CO., 3530 Lawrence-av.

FOR SALE—ELEGANT NEW 3 FLAT IN Ravenswood 2 6 and 1 5; sun parlor, sleeping porch, shower baths, pantry, tiled boiler room, 2 car brick garage; rent $4,200; price $26,000. Sunnyside 6517.

FOR SALE—3 APT., 6 RMS.; KEWANEE boiler; income $3,360; 1 car gar.; lot 33 or 66 ft.; sacrifice price $20,000; at least $7,000 cash required. Owner, R. P. 0992.

FOR SALE—12 FLAT, BRK., ALICE-PL.; lot 175x100; stm. ht.; rents $8,400; $40,000; bargain. E. G. PAULING & CO., 5 N. La Salle. Main 0250.

FOR SALE—MODERN SUN PARLOR 2 APT., near Kimball L station, 6-6 large, light rms., hot water heat, 2 car garage; price only $13,000; terms. Address A E 142, Tribune.

FOR SALE—3739 N. CICERO, 4-5 RMS., stove ht., electric, gas, bath, $1,000 cash; price $4,500. REALTY SELLING TRUST, 155 N. Clark.

FOR SALE — AT SACRIFICE, STRICTLY mod. 2 flats, 6-6, Ravenswood Manor; h. w. ht., gar.; $16,500; rental $2,640. Phone Irving 8948.

FOR SALE—ALBANY PARK, NEW 2 FLAT, 5-5, just completed; location 5037 Lawndale; latest conveniences; well built; reasonable price. Rockwell 1628.

FOR SALE—MOD. 3 FLAT, 5-5-5, SUN AND sleep. pchs., n. of Kedzie Sta. Rav. L; $18,500; easy terms; no agents. Address K 397, Tribune.

FOR SALE—ALBANY PARK, NO. CENTRAL Park-av., 4620; high class 2 apt. bldg., 5 and 5 large rooms, sun parlors, sleeping porches, hot water heat. Owner first floor.

FOR SALE — BUILDER AND OWNER, strictly mod. new 4 flat bldg., 4-5 rms. S. G. Anderson, 5342 Christiana. Irv. 10432.

FOR SALE—2 FLAT BLDG., 5 AND 6 RMS., modern; good cond.; steam heat, good trans. Leaving city. 4919 N. Sawyer-av. Chicago.

FOR SALE—NEW 2 FLAT, 5-5 RMS., SUN par., h. w. ht., Portage Pk.; very well built. $14,000; $3,500 cash. Kildare 6048.

FOR SALE—IF YOU WANT A REAL HOME, 3 rm. 2 flat; sleeping porches; ready for inspection. 5728 N. Campbell-av.

FOR SALE—5-5 BRICK, PORTAGE PARK; h. w. h.; barg. 5152 Agatite-av., near Milw.

REAL ESTATE FOR SALE.

APARTMENTS—N. W. SIDE.

12 FLAT.
Logan-square corner, 64½x125, 6-5 and 6-4 extra large, light, and airy rooms, especially constructed for owner. Material and workmanship the best. Rents are below normal. Oil system of heating. Must sell to close deal. An exceptional buy. R. M. McNAIR, 1110, 19 S. La Salle-st.

APARTMENTS—WEST SIDE.

FOR SALE—2 FLAT, 5 AND 5, STEAM, hardwood interior, colonial porches, 30 ft. lot, 7 yrs. old; conv. to L and surf.; worth $9,500. Owner leaving city will sell for $8,500. Kilbourn-av. Inquire
R. W. SALTER, Harrison and Kilbourn, next L Sta. Nev.5853.

FOR SALE—2 FLAT BRICK, 6 AND 6 LGE. light rooms; electric, gas and bath; near Garfield Park; 438 N. Monticello. Owner, 1st flat. Price $7,000.

FOR SALE—2 APT., NEAR GARFIELD PK. 2 car brick garage; only $8,650; $2,000 required. L. MORRIS & CO., Ph. Van Buren 3545 and Belmont 9167.

BUSINESS PROPERTY—SOUTH.

FOR SALE—A REAL BARGAIN; EXCEPtionally well built, practically new, brick and stone corner building, on 79th-st., near Halsted; containing 6 stores and 16 flats; present rentals amount to $16,000; rents on the stores can be increased very materially. Price only $100,000; $25,000 cash. This is a splendid opportunity for speculators. Will show 25% profits on the investment.
LOWENMEYER, Rm. 502, 203 S. Dearborn.

COTTAGE GROVE, NR. 65TH
50x110; improved with br. store and apt. in rear. Ideal site for stores and garages. Price, $18,500.
McKEY & POAGUE
[Mrs. Long].
4701 Drexel-blvd. Drexel 2200.

PROFIT BY HOLDING.
Recent sales of surrounding property shows rapid price increase and development; 50 ft. on 70th-st., just off Stony Island; improved with brick 4 flat, 5-6 rooms; good income; cheap at $19,000.
ARTHUR C. BLAIR & CO., 7455 Cottage Grove. Ph. Dorch. 8100-01.

WOODLAWN CORNER.
2 stores, 2 apts.; brick; rental low at $3,120. No long leases. Price $24,000.
McKEY & POAGUE,
[Mrs. Long.]
4701 Drexel-blvd. Drexel 2200.

FOR SALE—SPECULATORS AND INVESTORS, ATTENTION. High grade brick and stone building containing 8 flats and 4 stores, on one of the best business streets on the South Side. Present rentals $8,500, can be increased to about $11,000. Price only $50,000. Only $12,500 cash required. LOWENMEYER, Room 502, 203 S. Dearborn-st.

SO. SHORE BUS. PROP.
Corner bldg., 6 stores and 12 flats; rental about $17,500; price $125,000. Address A B 450, Tribune.

FOR SALE—INDIANA-AV., NR. 18TH-ST., 114x177; five houses; big developments going on around; $50,000.
OGDEN, SHELDON & CO., 192 N. Clark-st.

FOR SALE — $65,000; WORTH $75,000; nearly new cor. store and office bldg. Rent $9,700; values rapidly increasing in this district. Address A W 480, Tribune.

FOR SALE—S. W. COR. 79TH AND SANGAmon-sts., 72 ft. to paved alley. Stew. 1965.

BUSINESS PROPERTY—NORTH.

BUSINESS PROPERTY.
6 apartment bldg. on Irving Pk., near Sheridan-rd., showing good rental; $10,000 down will handle deal; fine future.
JOHN B. DE VONEY & CO., Excl. Agts., 133 W. Washington-st. Phone Franklin 0880.

Bus. Property, North Side.
Four new buildings, each consisting of large store and 5 room flat, in the fast growing district of Devon and Western. Easy terms.
EDELBERG & KLOTTER, 2345 Devon-av.

FOR SALE—2 STORES, 8 FLATS, BRICK, close in, good cond., stove heat; rents $3,270; short leases; can be easily increased to $5,000; sacrifice price $25,500; only $7,000 reqd. See ROGERS, 5018 Broadway, or call Sunnyside 0236.

KEDZIE VACANT.
50 ft. .... $100 per ft.
28 ft. .... 110 per ft.
Near Montrose. Get this quick.
R. DOBROTH, 3153 Montrose-av.

SPECULATORS.
6 stores and apts. on busy north side car line, near elevated; rentals $10,000; can be increased; $25,000 cash req.; mtg. $28,500. Address X C 390, Tribune.

FOR SALE — REASONABLE PRICE OR terms, 4 story and basement factory or warehouse bldg., excellent team facilities near, freight team tracks, 3 blocks north of river; immed. poss. Ph. Ravenswood 5623.

A GOOD INVESTMENT.
Large store, 6 flats, 2 garages; lot 26x130; 2 frontages. Rents $5,040. Pr. $25,000. John C. Dillon Co., 6601 Sher.-rd. Rog P 4501.

FOR SALE—4627 N. CLARK-ST., BRK., 2 sty. and bsmt. store and flat; pr. $11,750; terms. MILLER, Owner. Ph. Lawndale 3138 after 6.

FOR SALE—BARGAIN, STORES AND FLATS —North Side, on corner lot; rental $4,600; stove heat; only $35,000; $10,000 cash.
GEO. W. WALKER, 5610 N. Clark-st.

FOR SALE—WELL LOCATED STORE, 3 flats, 6 r. cottage; good cor.; price $23,000. ROY E. KNAUER & CO., 6168 Broadway.

FOR SALE — NEW BRICK BLDG., NEAR Bryn Mawr on Clark; 2 stores, 4 garages and shop; steam heat. AYRES, 5538 N. Clark.

BUSINESS PROPERTY—N. W.

FOR SALE—BUILDING; NEW BRICK; TWO stores and 4 flats; stm ht.; oil burner equip.; on a cor., with a remarkable future, where 2 highways intersect; in path of Chicago's greatest growth; good income; price $38,000; $15,000 cash. L. H. ELLS, 6711 Olmstead-av. Edison Park, Chicago. Phone Newcastle 0029.

FOR SALE—WE HAVE 50 FT. CHOICE FULlerton-av. frontage, west of Cicero-av., at $35 a ft. This is a sacrifice price. See us today.

FLYNN,
2414 N. Cicero-av., near Fullerton-av.

FOR SALE—COR., 61½X125, IN FINEST LOcation of Albany Pk., nr. Kedzie "L" sta.; worth $400 a ft.; must have money; will sacrifice this fine cor. for only $360 a ft. Address B C 509, Tribune.

FOR SALE—CORNER STORE AND FLAT, h. w. ht.; located halfway between Montrose and Irving Park, 1 blk. from school; draws trade from entire section. Juniper 0411.

FOR SALE—N. W. COR. CHICAGO AND ST. Louis, 3 stores, 2 6 rm. flats; will consider good vacant. 3435 Chicago-av.

FOR SALE—TRANS. COR., N. W. SIDE, 6 stores, 12 flats, brick, stove heat; rent $7,100; bargain for cash. Oakland 0751.

BUSINESS PROPERTY—WEST SIDE.

FOR SALE—7 FINE BRICK STORES, ON Chicago-av.; most beautiful terra cotta trim; hot water heat; price $55,000; $15,000 cash.
LOCKWOOD & LOCKWOOD, Aus. 1732. 1031 South-blvd. O. Pk. 1086.

FOR SALE — ROOSEVELT-RD., WEST OF Crawford, brick store and flat bldg., stove ht.; lot 50x125; rental $960 per yr.; bargain at $12,000.
HARRISON & RIEDY, 4728 Sheridan. Edgewater 0472.

FOR SALE — BARGAIN, WEST SIDE BUS. prop., nr. L sta.; rental over $4,000; mtg. $13,500, at 6%; $10,000 cash req. WM. H. MULHOLAND & CO., 30 N. La Salle-st.

FOR SALE—4 STORY BRICK BLDG., RENTal $2,100 yr.; 20 per cent on your investment. 1539 W. Polk-st. D. BARONE, 513 Ashland Blk. Ph. State 8030.

FOR SALE—BUSINESS PROP., STORE, 4 flats, gar. 3142 W. 22d and Kedzie-av.

HOUSES—SOUTH SIDE.

FOR SALE—6 RM. BUNGALOW; SUN PAR.; oak trim. and fl.; beau. Avalon Pk.; must sell. Price $7,750, cash $1,250, bal. terms. WILKINSON, Hyde Park 4174.

FOR SALE—6 ROOM BRICK BUNGALOW, 33 ft. lot; hot water heat; strictly modern; Clyde-av. near 75th-st.; $10,000. HUBBELL, 2204 E. 73d-st. Dorch. 0142.

FOR SALE—1½ STORY HOUSE, ELECTRIC, bath, gas; all decorated; 32d and Wallace-sts.; will accept Ford sedan or Dodge as part payment; price $4,000. Yards 7324.

FOR SALE—TO COLORED, 6 RM. COTTAGE, good loc., furnace heat, electric light, hardwood; terms; $750 cash. LINCOLN STATE BANK. [Shea.] Victory 4500.

FOR SALE—6 ROOM HOUSE WITH 3 CAR garage; 50 ft. lot; good transportation; bargain if taken at once; small payment down; rest like rent. Address A V 60, Tribune.

FOR SALE—NEW 5 RM. BUNGALOW, 1217 W. 97th-pl.; lot 50x165 ft.; 1 bk. to sur.; h. w. heat; owner. Kedzie 2590. Key at 1216 W. 97th-pl.

FOR SALE — NEW BRICK BUNGALOWS, 81st and Crandon-av.; price $5,500; $500 cash, $55 per mo.; inspect and compare; all improvements. MR. FINN, Oakland 6013.

FOR SALE—BEAU. NEW 5 RM. BRICK bungalow, steam, sun p., everything up to date; will take lot in exchange; 85th-st., nr. Stony Island. Call Dorchester 2191.

FOR SALE—NEW BRICK BUNG., SUN PAR., 30x160; best street on So. Side; $8,250; easy terms. E. PETERSON, Hyde Park 4174.

FOR SALE—BY OWNER, 6 ROOM FRAME residence, loc. nr. 53d and Carpenter; $300 to $500 down, bal. mo. Address A 235, Tribune.

FOR SALE—WILL SACRIFICE FOR QUICK sale, new residence in Chatham Fields. 8138 St. Lawrence-av.

FOR SALE—7 R. BUNGALOW, 3 BEDRMS., h. w. heat; 38 ft. front; winter coal in. 6943 Calumet-av.

FOR SALE—MOD. 8 R. STONE FR., H. W. ht., hd. wd. floors, water in each bedrm., 2 porches; terms. 825 E. 42d-st. Oak. 3072.

FOR SALE—S. SHORE, BEAUTIFUL RESIdence, 9 rms., 2 baths, sun par., sleep. por., 2 car gar. 7314 Constance-av.

FOR SALE — 4518 DREXEL-BLVD., WON. mod. 16 rm. home, 4 baths, 4 car gar., h. w. h.; decided barg. Call or write.

FOR SALE—MODERN 6 RM. BRK. HOUSE. Call 4 to 7 p. m. at 6916 Lowe-av.

FOR SALE—NEW 5 RM. BUNGALOW, H. W. ht.; bargain. 6948 Carpenter-st.

FOR SALE — 6 RM. COTTAGE, CHEAP; leav. city. 3426 S. Leavitt. Lafay. 6063.

FOR SALE—6 ROOM BRICK BUNGALOW, with garage. 611 W. 87th-st.

REAL ESTATE FOR SALE.

HOUSES—SOUTH SIDE.

KENWOOD HOME,
$2,000 CASH.
8 rm. brick, hwd. fls., elec. lt., new furnace; A1 condition; 1 car br. garage. Immed. poss. This is a buy.

WOODLAWN HOME.
6446 Dorchester-av., detached 8 rms., frame on stone foundation. Large front porch. Rear sleeping porch. Lot 50x150. $3,000 cash handles.
McKEY & POAGUE
[Mrs. Long].
4701 Drexel-blvd. Drexel 2200.

SACRIFICE SALE.
7449 Bennett-av., pressed brick bungalow; 5 very large rooms, screened porch; large floored attic; built-in bath with showers; steam heat; beautiful elec. fixtures; fireplace, buffet. Price for quick sale $11,000, with $2,000 cash or $10,500, with $3,300 cash. Tenant will show.
Also 7435 Bennett-av., same as above with 6 rooms. Price $11,500, with $2,000 cash, or $11,000, with $3,800 cash.
HOBBS & GRUBB, 454 E. 47th-st. Ken. 0798.

REAL BUY.
7 rooms, 2 baths, garage; lot 40x125; side drive, 1 blk. to I. C. Bryn Mawr sta., h. w. ht., inst. hot water heater; excellent condition; price $11,000, property is clear and can make very satisfactory terms; exclusive agent. E. J. RADKE, 1922 E. 71st-st. Midway 7530.

SOUTH SHORE BUNGALOW
6 large rms., sun parlor, sleeping porch, pressed brick all sides, 2 car brick garage, side drive, 50 ft. lot, on Euclid-av., n. of 75th-st., will consider good vacant, part payment; price $16,000.
O'CONNOR, BURKE & McDONNELL, 6823 Stony Island. Hyde Park 0212.

FOR SALE—9817 S. SEELEY-AV., EIGHT room pressed brick residence, large lot, hot water heat, tiled bath and fireplace. Will sell for $13,750, $1,000 cash and $100 per month including interest. Building only two years old, can have possession at once. Open all day Saturday and Sunday for inspection. H. M. BURNETT, 9623 S. Hoyne-av. Beverly 2483.

SOUTH SHORE BUNGALOW
7 rms., steam heat, hot water, electric light; lot 70x125 ft.; owner will take part cash and might consider a trade. For full particulars call or write.
JAMES G. BARSALOUX, 1501 E. 63d-st. Hyde Park 0010.

FOR SALE—6 RM. BUNGALOWS, UNUSUALly well built; s. p., fireplace, bookcases, tile bath, paved st.; fine transp. We have 4 of these at $6,950; $500 down and $65 per mo., mostly to yourself instead of the rent collector. Also 5 room frame on concrete; fine location, h. w. heat, for $4,500. Call Randolph 1372 for appointment.

HOME WITH BIG LOT,
GARAGE AND SIDE DRIVE, $4,750.
6111 Stewart-av.; 7 rms.; fce. heat; Engelwood's best buy; owner orders price cut for quick sale. Colburn, Salesman. TAKKEN, 6948 Stony Island-av. Midway 2177.

New Bungalow Bargains.
8030-32 Blackstone-av., 6 rms., hot water heat, sun parlors, sleeping porches, all improvements in and paid for. Price $8,500; terms. Apply BENSON, Owner and Builder, 7658 South Park-av.

BUNGALOW—$1,000 CASH
buys new brick 5 rm. bldg.; mahogany finish, furn. heat, floored attic; good trans.; bal. like rent; bargain.
McGEARY & DEVINE, 653, 29 S. La Salle-st. Randolph 6654.

FOR SALE—8041-59 CLYDE-AV., BEAU. new 6 rm. brick bungalow, 35 ft. lot; h. w. ht.; side entrance; screened sleeping porch; floored attic; tile bath; terms, $1,000 down; price only $8,750. Phone South Shore 0779 or Central 7953.

FOR SALE—ELLIS, NR. 54TH-ST., BRICK and stone residence, 9 rooms, hardwood throughout, hot water heat, cement basement, laundry, paved alley; A1 condition; $2,000 will handle this; price $8,000. COLEMAN, 4729 S. State-st. Drexel 1800.

FOR SALE—BY OWNER, 6 ROOM BRICK hot water heated bungalow, 32x125; 8023 Elizabeth-st., with 48x125 vacant improved with lawn and 2 car brick garage, drive from street. Call Stewart 8243 if interested.

FOR SALE—8120-22 KENWOOD-AV., BEAU. mod. 5 room brick bung., new, hardwood floors, porches, rear and front; ideal in every way and built right. Owner leaving city; on prem. Sunday; $7,000; easy terms.

PARK MANOR HOME.
Must sell at once; 9 rms.; all mod.; newly decorated; A1 cond.; bargain. Owner, 7232 Vernon-av.

FOR SALE—MUST SELL 4 ROOM COTTAGE, glazed, screened porch; gas, electric, bath; new plumbing; attic, basement; $500 down, balance like rent. 6922 S. Aberdeen. Call Lawndale 4513.

FOR SALE—8 RM. 2 STORY BRICK RESIdence and garage; hardwood finish; h. w. ht.; nr. "L" sta. and street car line; bargain to right party; terms. ARTHUR BERG, 416 Oakwood-blvd. Wabash 3640.

ENGLEWOOD HOME.
6636 Yale-av., 8 light rooms, screened porch, 2 blocks to high school and normal college; lot 49½x187.

FOR SALE — MICHIGAN-AV., SACRIFICE, to close an estate we must sell a 12 room residence, suit. any business.
E. E. BALDWIN AGENCY & LOAN CORP., 3450 Indiana-av. Douglas 0749.

FOR SALE—7 ROOM BUNGALOW, 8045 Elizabeth-st., hot water heat, lot 32x125; price $9,000. BUSCH BROS., 1125 W. 79th-st. Stewart 0604.

FOR SALE—4949 GRAND-BLVD., 3 ST. ST. fr., 14 rms., 8 kitch. apts., 5 baths, completely furn.; rent $410 mo.; price $15,000; $4,000 cash. Drexel 4742.

FOR SALE—8416 AND 20 S. ABERDEEN, new 6 rm. bungalow, steam ht., hard wood trim; cash or time. H. A. HANSEN, owner and builder. 6557 S. Whipple. Prospect 7117.

FOR SALE—6 RM. AND SUN PARLOR BUNgalow; h. w. heat, plastered ceiling and basement floored attic. 5636 S. Maplewood. Open Saturday and Sunday.

FOR SALE—MODERN 5 RM. BRICK BUNGAlow, furnace ht., elec. lt., Park Manor, only $6,500; terms.
DOOLEY, 5812 Indiana-av.

FOR SALE—I WILL MAKE A GREAT SACrifice to sell my beautiful modern home in Kenwood; will make very reasonable price. Address K F 392, Tribune.

FOR SALE—CALIFORNIA BUNGALOW, NR. 72d and Crandon-av., 6 rms., 2 baths; only $10,000. MALOOLY, 6824 Stony Island-av. H. P. 2145.

HOUSES—SOUTHWEST SIDE.

SPECIAL.
New 6 rm. brick bungalow; pressed brick on 2 sides; large lot; nr. park.
$7,200.
$1,000 down; $55 per mo.
WILLIAM D. MURDOCK & CO., 6315 S. Kedzie-av. Prospect 8611 or 7089.

2 SPECIALS.
6 Room Cottage; Chicago Lawn; $2,750.
5 Rm. Bungalow, $6,750; $2,500 Down.
WILLIAM D. MURDOCK & CO., 6315 S. Kedzie-av. Prospect 8611 or 7089.

FOR SALE—BEAUTIFULLY LOCATED 15 room house, suitable for doctor or for a high class furnished apartment business; situated in Lawndale; spacious lawn and garden, garage, etc.; will exchange for 6 or 12 apt. bldg.; present rent over $200 per mo.
PFLAUM & CEJKA, 3415 W. 26th-st. Rockwell 3952.

FOR SALE—JUST COMPLETED, A MODERN 6 rm. bungalow, something out of the ordinary; exceptional features installed complete in every detail; located at 8131 S. Loomis-st. Price very reasonable. W. A. KLATTE, 5938 S. Artesian-av. Prospect 5813.

FOR SALE—COTTAGE, 50 FT. LOT, 6 LGE. rms., elec., furnace, large screened porches, 1 blk. from surface and L car and Ogden Pk. Bargain. $1,000 down. Balance to suit. E. B. Flynn. Republic 2700.

FOR SALE—6046 WOOD-ST., COTTAGE, bungalow style; on concrete and brick foundation; 5 rms.; modern; hardwood throughout; newly dec.; with 2 garages; price $5,500. Prospect 7671.

FOR SALE—2107 S. HOMAN—MUST SELL my 9 rm. mod. brick; income $140 a mo. as rooming house. Price $7,750 for quick sale.

FOR SALE — $100 CASH, BALANCE LIKE rent; nice 4-5 room bungalows. 155 N. Clark-st. Room 1620.

FOR SALE—5 R. COTT.; BATH, ELEC.; EX. cond.; reas., cash. 6314 S. Lincoln-st.

FOR SALE—5 RM. COTTAGE; GAS, ELEC.; $2,600; ⅛ cash. 5117 S. Tripp-av.

HOUSES—NORTH SIDE.

FOR SALE—ROGERS PK., NEW DUTCH COlonial home; 6 rms. and sun parlor; h. w. ht.; 37½ ft. lot. 6543 N. Rockwell-st. North of Arthur; $12,500; easy terms.
ROY E. KNAUER & CO., 6168 Broadway.

FOR SALE—2 RESIDENCES; 1847 CORnelia-av., modern, furnace heat; $1,000 down; 1st mortgage $5,000; price $8,500, balance monthly. Owner, R. BARNETT. Phone Armitage 7084.

FOR SALE—5 RM. BUNGALOW, ELEGANTly furn.; two unfinished rooms upstairs; finest plumbing, water heat; 2 blks. school and churches; north of Howard, just west of Ridge. 1023 Seward-st. Owner.

YOUR FUEL FREE
with 7 rm. brick house; furnace, bookcases, elect., laundry tubs, garage, paved alley. $8,000; easy tms. Owner. 1826 Newport-av.

FOR SALE—ROG. PK. BLVD. RESIDENCE, 9 rms., brick and stucco, 50x185, 2 car gar.; liv. rm.; 28 ft. long; breakfast rm.; glazed slp. pch.; snap at $21,000; cash $5,000. SMITH, Rog. Pk. 3731.

FOR SALE — DESIRABLE HOME, GOOD cond., 7 lrg., bright rms., 2 baths, 2 pchs., ample closet space, wide lot; fine location; $8,750. Ravens. 1673.

FOR SALE—HOUSE, MOD., 7 ROOMS, STUCco, N. Edge., near Senn High; lot 30x125. Sheldrake 2854. 1540 Norwood-st.

FOR SALE—7 RM. MOD. BRK. HOUSE, 3 blks. fr. Sheridan-rd. exp., nr. lake; $7,000. Will rent furn. or unfurn. Graceld. 3589.

FOR SALE—RAVENS. HOME, 8 ROOMS, 2 baths; furn.; inc. porches; best condition; terms; $8,500. Address A H 236, Tribune.

FOR SALE—BEAUT. 7 RM. EDGEWATER home; h. w. heat; garage; $11,500.
PAUL E. HARTUNG & CO., 1136 Granville.

FOR SALE—WILL SACRI. BEAU. 7 RM. res., best sec. of Ravenswood Manor; fine trans.; will show Sun., 2-5. 2709 Wilson.

FOR SALE—7 ROOM COR. HOUSE, SUNNYside-av., near "L" sts.; $1,500 cash, bal. to suit. Address A W 515, Tribune.

FOR SALE — FRAME HOUSE; EXCEL. cond.; 37½ ft. front. Owner, 1254 Ardmore.

REAL ESTATE FOR SALE.

HOUSES—NORTH SIDE.

WIDOW SACRIFICES
ROGERS PARK HOME.
Most desirable location; near lake; 9 rooms, pressed brick all sides, tile roof; everything spick and span; 2 car garage, cement drive; lot 50x171. We are proud to offer this unqualified bargain at $25,000.
ROGERS PARK REALTY CO., Excl. Agts., 1400 Morse-av. Rogers Park 7338.

EDGEWATER HOME.
7 rooms, hot water heat, glazed porch, beaut. large living rm., with real fireplace and bookcases; 2 car heated garage; big corner lot, 42x125; near Granville L station. Price only $17,000.
T. A. McGROGAN & CO., 6211 Broadway. Sheldrake 3711-3767.

FOR SALE—NORTH STATE PARKWAY house. Beautiful location [in block next to Lincoln Park]; one of finest on the street, 15 rooms, 6 bathrooms; all modern in every detail. Possession at once. Apply
EUGENE A. BOURNIQUE & CO., 701 First Natl. Bank Bldg.

FOR SALE—TO CLOSE ESTATE.
BEAUTIFUL MODERN RESIDENCE.
6350 N. Hermitage-av. $12,500.
Eight rooms besides two attic rooms; stucco; stone basement; h. w. heat; oak finish practically throughout; slate roof; 50x165; exceptional construction.
WM. C. HEINEMANN & CO., Exclusive Agents. 10 S. La Salle-st.

SUBSTANTIAL HOME.
7 rms., 4 bedrms., furnace heat; best location for transp., etc.; for quick sale priced at $8,750.
ELWOOD WILLIAMS CO., 1600 Montrose. Sunnyside 5700.

FOR SALE—6 RM. FRAME RESIDENCE; furnace heat; large porch and back yard; condition A1; price only $6,000; cash $2,500. See this one at 6069 Ridge-av. or
T. A. McGROGAN & CO., 6211 Broadway. Sheldrake 3711-3767.

FOR SALE—OWNER ORDERS IMMEDIATE sale of beautiful Rogers Park res. 1½ blks. lake, 7 rms., south exposure; will accept $3,500 cash and give good terms. [Atkins.]
SCHOENLANK & KIRSCHNER, Exc. Agts., 6570 Sheridan-rd. Rogers Park 7100.

FOR SALE—7 RM. HOUSE, 4 BEDROOMS; LOT 38X92; LARGE SCREENED IN FRONT PORCH; ELEGANT LOCATION AND BEST OF TRANSPORTATION; AT A BARGAIN FOR QUICK SALE. OWNER ON PREMISES, 1913 LELAND-AV.

SMALL CASH PAYMENT,
Balance like rent; modern bungalow, 6 rms., 2 baths, and sun parlors; garage for 2 cars. 7515 Ridge-av.

FOR SALE—6 ROOM BRICK HOUSE, HOT water heat, 2 car garage; 2 blocks from high and grammar schools; choice residential section, North Edgewater; terms; open for inspection. 1425 Norwood-st.

FOR SALE—CALIFORNIA PARK BUNGAlow, 5 rms., brick, mahog. trim, strictly modern, tile bath, screened rear porch, furnace heat; 30x130; will sell cheap. F. W. PAFFRATH, 2419 Montrose.

FOR SALE—ROGERS PARK 6 RM. HOUSE, deep lot, garage; bargain for $8,400; easy terms. Rogers Park 0481.

HOUSES—NORTHWEST SIDE.

LEAVING FOR CALIFORNIA
Must dispose of home at once. 6 beaut. large rooms, panelled dining rm., built in buffet, beam ceilings, furnace ht., wonderful oak throughout; same as new, in elegant location, 3 blks. from Portage Park. This house is perfect in every detail. Here is a real chance you will never have again to buy such a house at such a price; $7,500; $2,500 cash, balance terms to responsible party. Call Irving 0353.

5 RM. BUNGALOW, $500,
balance like rent; large attic, can make 2 large rms.; tile bath; furnace heat; full basement; laundry tubs; large lot; all improvements in; 5265 Norwood Park-av., 2 blks. west of Milwaukee-av.
WINDSOR C. OLSON,
Builders and Owners. Kildare 0959.

HOME, SWEET HOME.
A flat is not a home. If you own a lot we will build and finance a 5 rm. brick bungalow, sun parlor and sleeping porch, hardwood trim throughout, fireplace, bookcases, buffet, built-in bathtub, all modern, for $6,100, cash payment about $1,000, balance less than rent. Let us illustrate our work, material, workmanship. Address A T 388, Tribune.

BETTER BUNGALOWS
For those who want the last word in modernness and appointment, we have several to offer, in beautiful Ravenswood Manor, at prices which are much less than cost of reproduction.
COCHRAN & McCLUER CO. [Bilharz], 4622 N. Western-av. Ravenswood 3300.

FOR SALE OR TRADE — BEAUT. 9 RM. brick res., Norwood Park; 2 car gar. adj. bldg.; lge. lot; 2 blks. to depot; modern, new and up to date; $5,000 below actual cost; must be seen to be appreciated; bldg. at 6838 Hayden-st.; ph. Newcastle 0721, or call at 4167 Milwaukee-av.; ph. Palisades 0605.

$390—HOUSE—$390
Will put you into your own home, beautiful N. W. Side, near steam and surf. trans., schools, churches, golf course, lge. park; all improvements in; bal. $25 monthly; offer is limited; act quick. Address A R 484, Tribune.

6 RM. BUNGALOW, $7,500.
In West Albany Park. Large attic; plast. base., furn. ht.; 2 car garage; $1,800 cash, bal. like rent.
E. A Hodel, 4301 Lawrence.

FOR SALE—6 RM. BRICK BLDG., S. PAR., real firepl, bookcases, paneled din. rm., tile kitch., tile bath, shower bath, sl. pchs.; improvements all in and paid for; lot 35x125; 3½ blks. N. W. R. R. sta., 2 blks. surf.; price $9,400; terms. MARY WILLIS, 5059 Wilson.

FOR SALE—RESIDENCE, 6 RMS., POSS. Oct. 1; furnace, elec. lt., stone foundation, street paved and paid; 1 car garage; wide lot; good trans.; a bargain; $5,600; only $1,500 cash, balance easy terms. CHAS. JARCHOW, 3717 Armitage. Spaulding 4280.

Brick Bungalow, $500 Down.
5 rms., sun parlor; large trees; asphalt st.; 30 ft. lot; between Division and North-av.; fine home section; $8,300. 1335 N. Long-av. [North Austin]. Orvis, owner. Cent. 7872.

FOR SALE—BY OWNER; 7 RM. ALBANY Pk. residence, large living room, oak trim and floors, screened porches; lot 36x125; near N. W. El. and Lawrence-av.; $5,500 cash. Pr. $9,500. Must sell, leaving city, other bus., Oct. 1. Address T 468, Tribune.

FOR SALE—7 RM. BRICK BUNGALOW, 2 baths; 2 car garage; icebox, gas range, fruit cellar; wonderful location; 4848 N. Kostner-av. See MR. BERGERSON at bldg. Saturday or Sunday.

FOR SALE — SACRIFICE BEAUT. 5 RM. brick bungalow, wide lot; $2,000 cash, balance to suit.
GEO. F. SCHECK & CO., 3530 Lawrence-av.

FOR SALE—BUNGALOW, 5 ROOMS, BRICK, lot 32½ ft. wide; h. w. heat; cash $3,800; on time, $4,000; equity mortgage $2,000, due in 5 years. Apply 4817 Wrightwood-av.

FOR SALE—HOUSE AT PALMER-SQ.; LOC. unexcelled; 8 rms., lge. garage., frt. driveway. $16,500. Investigation worth while. Albany 3612.

FOR SALE—5 RM. BRICK BUNGALOW, furnace ht., nr. Portage Park. Price $7,400. Cash $1,000. KRUEGER & CO., 5205 Irving Park-blvd.

FOR SALE—MOD. 5 RM. BRICK BUNGAlow, sun par., glazed and screened rear porch; furnace ht., blk. Portage Pk. See Owner, 5455 Dakin-st.

FOR SALE—6 RM. BR. BUNG., 2 CAR GAR.; price $8,000; $1,000 cash, $55 per mo.; owner leaving city. 4241 Milwaukee-av. Kildare 4270.

FOR SALE—WONDERFUL HOME BUY.
Brick res., 5 rms.; h. w. ht.; good base.; lge. attic; paved st. Act quickly. Price $6,750. Apply 3737 Fullerton-av.

FOR SALE—BRICK BUNGALOW, 5 ROOMS; lot 37½x132; two car garage; price $7,500; $1,500 cash. 4916 N. Hamlin-av.

FOR SALE—MODERN 7 R. RESIDENCE ALbany Park, beautiful grounds, fruit, shade, shrubs; $8,500. Tel. Randolph 2357.

FOR SALE—RESIDENCE, 7 LGE. LT. RMS.; furn. ht., elec. lt., 50x177, nr. N. W. sta.; 2 car garage; priv. party. 4233 N. Keeler-av.

FOR SALE—NEW 6 ROOM BUNG., PORTage Pk.; h. w. ht.; sun pch.; mod. 4037 N. Mason-av.; ½ blk. n. Irv. Pk.-blvd. Div.9639.

FOR SALE—6 RM. BUNGALOW, $700 CASH buys new brick, latest type, 35 ft. lot, $6,800; $50 per mo. inc. all int. Kildare 3600.

FOR SALE—WHIPPLE-ST., N., 4119; POSS. Oct. 1; cozy 7 rm. cottage; furnace, elect., brick found.; 37½ lot; fine cond. Owner.

FOR SALE—BEAU. 8 ROOM BRICK HOUSE; h. w. ht.; 50 ft. lot; dbl. garage; $9,800. Owner, 3919 Monticello-av. Jun. 1545.

FOR SALE—LOGAN-SQ. COTTAGE, 5 RMS., modern, liv. rm. 15x21, side lights, firepl., h. w. heat; $6,000. Ph. Armitage 7498.

FOR SALE—BEAUTIFUL 5 RM. BUNG., furnace heat, 60 ft. lot; by owner; terms. Nelson, 3328 Narragansett-av. Kildare 1195.

FOR SALE—5 RM. MOD. BRK. BUNGALOW; oak throughout; elec., gas, furn. heat. Call Sat. and Sun. 6307 Huntington-st., nr. Milw.

FOR SALE—NEW BRICK BUNGALOW, 5132 Waveland-av.; on premises Sat. aft., Sun.

FOR SALE—HOUSE, MODERN, 7 R.; LOT 31 x125; $6,500. Owner, 4231 N. Ridgeway.

HOUSES—WEST SIDE.

FOR SALE—WILL SELL 5 RM. BRICK RESidence at 3502 W. Lake-st.; elec. l., h. w. floors; near park and L; price $3,800; cash $500 or best offer; have to sell. Doug. 7096.

FOR SALE—3963 METROPOLITAN-PL., NR. cor. of Crawford-av., 5 rm. brick, 2 story; $1,500; rents $26 mo.; terms. 3934 W. Erie.

FOR SALE—CORNER HOUSE, 5 ROOMS, cement basement; hot water heat, modern. 4701 Arthington-st.

VACANT—SOUTH SIDE.

BUILDERS, ATTENTION.
For sale—40 desirable lots near I. C. and adjoining new South Shore development. Price $1,500 each. Call MR. SNELL, Drexel 1570.

FOR SALE—100 FT. ON RIDGELAND-AV., nr. 72d-st., $100 per ft.; all improvements in and paid for. MALOOLY, 6824 Stony Island. H. P. 2145. [Mr. Quirk.]

FOR SALE — 50X125, AVALON HIGHlands; $500 cash, $15 per mo.; includes all improvements; at $1,700. Fairfax 2000 or Fairfax 2002. WAGNER BROS.

FOR SALE—30 FT. ON EUCLID, NEAR 77th-st.; street paved; $600. LENDEN & CO., 1544 E. 75th. Midway 4450.

FOR SALE—VAC. LOT, $100; 82D-ST., WAbash, Grd. Trun. Address A 508, Tribune.

REAL ESTATE FOR SALE.

VACANT—SOUTH SIDE.

FOR SALE—S. W. COR. 73D AND YATES-av., 148x125; fine store and apt. loc., $20,000.
7113 Paxton-av., 50x125, $5,500.
7806 Constance, 30x125, $60 a ft.
N. W. Cor. 69th-st. and Paxton-av., 149x 125, $26,500.
WOLFE & LAVIN, 73d and Luella-av. Hyde Park 0210-0991.

FOR SALE—SOUTH SHORE VACANT—
79th-st. corner, on section line, adjoining new development in South Shore district; opportunity of a lifetime for the speculator and investor.
FRANK K. REILLY & CO., 6202 Cottage Grove-av. Fairfax 0600.
Buy Your Real Estate From Reilly.
Open Sundays and evenings.

ESTATE MUST SELL.
2,300 ft. vacant property on Yates, Crandon, and Oglesby-avs., between 89th and 90th-sts. You can buy all or part at prices paid 20 years ago. JAMES G. BARSALOUX [Burke], 1501 E. 63d-st. Hyde Park 0011.

SOUTH SHORE VACANT.
For sale, 73d and Yates-av., 147x125 ft. Price $150 per ft.
FRANK H. REILLY & CO., 6202 Cottage Grove-av. Fairfax 0600.
Buy your real estate from Reilly.

HIGH CLASS VACANT
is scarce; see this 26x150 ft., 5223 Blackstone-av.; ideal for 3 flat; price only $5,200, cash $3,200. McCLUN, 217 W. 63d-st. Wentworth 1845.

79TH, EAST OF SAGINAW.
75x126, so. fr. Spl. price.
P. J. McDONAGH, 7465 So. Shore-dr. Phones So. Shore 0220 and 0303.

VACANT—NORTH SIDE.

Devon-Western Bargains.
S. e. corner Devon and Oakley.
N. w. corner Devon and Fairfield.
50 ft., Devon, bet. Talman and Washtenaw.
25 ft., Devon, bet. Claremont and Oakley.
EDELBERG & KLOTTER, 2345 Devon-av.

Rogers Park Apartment Sites
2-apartment site corners, 99½x125 feet, on the Ridge near Devon-av., 1 mile west of Sheridan-rd. Quick sale, $6,450, including sewer, water, gas, and sidewalk. Terms. Address A D 238, Tribune.

FOR SALE—EDGEWATER APT. SITE, 60X 125, $115 per ft.
Apt. cor. e. of Broadway, 100x150.
Howard-av. bus. lot, 30x125, $240 ft.
Upper Broadway, 100x230, also 100x125, for auto showrooms, etc.
PAUL E. HARTUNG & CO., 1136 Granville.

Rogers Park Apartment Sites.
2 apartment site corners, 99½x125, on the Ridge, near Devon-av., one mile west of Sheridan-rd.; quick sale, $6,450, including sewer, water, gas, and sidewalk. Terms. Address H Y 388, Tribune.

FOR SALE—OWNER WILL SACRIFICE 60 ft. lot, e. of Ridge, 1 blk. Howard-av., suitable for high grade 6 apt.; price, $92.50 per ft.
T. A. McGROGAN & CO., 6211 Broadway. Sheldrake 3711-3767.

BUILDERS:
Owner will sell 175 ft. business frontage suitable for 10 stores and 20 apts. on 2d mortgage basis. Some cash or good 1st mortgage required. Phone Kessler, Sup. 374.

FOR SALE—HAVE SEVERAL LOTS LEFT adjoining the Edgewater golf course as low as $1,450. These lots can be seen Saturday or Sunday. See MR. SCANLAN, northeast corner Devon and Western-avs.

FOR SALE — ROGERS PARK, CORNER 1 blk. Loyola "L"; consider farm or old improved; full. com. to brokers. Address Y 106, Tribune.

FOR SALE—NEAR DEVON AND WESTERN. $450 equity in res. lot, 33x125; bargain. Sickness. Bal. $15 per mo. Sunny. 6193.

FOR SALE—DEVON BUS. LOTS, FOR CASH at bargain prices. CLAUDE W. MORRIS, owner, subdivider, 2600 Devon. R. P. 0992.

FOR SALE—VAC. CORNER, 73X125, ON Cullom and Francisco; $4,500. Div. 6933.

FOR SALE—62 FT.; PRICE $7,000. BARgain. Edgewater. Owner. Edgew. 4948.

VACANT—NORTHWEST SIDE.

LOCATE YOUR HOME
in the prettiest subdivision on the Northwest Side—near Portage Park at Addison and Central-av.
30 FT. LOTS, $700 TO $725,
with sewer, water, gas, cement walks, and fine elm trees—all in and paid for.
EASY TERMS, $100 CASH, REST MONTHLY.
Call at Branch office, 3147 N. Cicero-av. Investigate now and get first choice.
KOESTER & ZANDER, 27 W. Washington-st.

MOZART-ST. BARGAIN.
Beautiful residence lot, 30x125, near Irving Park-blvd. car line. Street impts., sewer, water, gas, cement sidewalk, and paving, all in and paid for. Fine lot to build bungalow or residence on. Only $300 cash required; bal. mo. No agents. Address H Y 399, Tribune.

ADDISON-ST. LOT.
A very fine residence lot, 30x125, on Addison-st., within easy reach of Kedzie-av. car line. Cement sidewalk, sewer, water, and paving all in and paid for. Excellent location for a 2 flat building. Will take $300 cash; bal. easy terms. No agents. Address J X 478, Tribune.

EDISON PARK.
24 LOTS IN EDISON PARK.
Sewers and water in and paid for; bargain for builders; frontage on Harlem-av.; $145 a lot; don't overlook this. Address Y K 446, Tribune.

NORWOOD PARK.
BARGAIN IN LOTS.
84 lots, selling at half their cost; sewer in and paid for; 10 minute walk from depot, schools and stores; $110 a lot for quick sale by owner. Address Y K 437, Tribune.

FOR SALE—51 FOOT CORNER, ONE BLOCK North Irving Park-blvd. street car; water, sewer, and walks in and paid for; must sell at once; very cheap; terms to responsible buyer. Address Y P 206, Tribune.

FOR SALE—VACANT 64 FT. ON SPRINGfield-av., near Ainslie; all improvements in; $60 ft.; east front. D. HOLLEB, 4819 N. Drake-av. Juniper 6403.

SUBDIVIDERS, ATTENTION
Have 10 acre tract for subdivision; 40 minutes from loop. Main 4040.

FOR SALE—75X125 FT. IN BEAUTIFUL N. Albany Park; all improvements in; bargain if sold at once. Gisslow & Nelson, 5418 N. Clark-st. Ravenswood 2049-2052.

FOR SALE—VACANT, LOT 50X125; $1,190 cash. S. w. cor. Lamon-Altgeld. 4817 Wrightwood-av.

FOR SALE—3 30 FT. LOTS, WRIGHTWOOD-av. at Avers; quick sale, $2,000 cash. Owner. Central 8140.

FOR SALE—GOOD LOC. FOR FILLING STAtion, 50x125, $12,500. Nevada 7765.

FOR SALE—LOT, NR. CICERO AND NORTH-av., 25x130; $600. Ph. Spaulding 1045.

REAL ESTATE—MFG. PROPERTY.

FOR SALE—FACTORY BLDG., 10,000 SQ. ft., partly wall; can be sold as two bldgs.; 5,000 sq. ft. each; high class const.; truss roof, steel sash, skylight, etc. Immed. poss. Good location. Terms. Send for circular letter.
JOHN R. BOWES, 30 N. La Salle-st. Dearborn 2171-2.
We finance and erect industrial buildings.

FOR SALE—215X190, WITH ONE STORY brick building, 50x175, located on Drainage Canal, suitable for any kind of manufacturing. This property can be acquired at a very reasonable figure by some concern looking for a high class manufacturing site; owner will take back mortgage. Price $30,000. Address A W 470, Tribune.

FOR SALE—AT A BARGAIN—NEW, MODern 3 story brick building, 50x64, located on New York Central line, for mfg. purposes, in liveliest little city in Indiana; labor conditions always right; communicate with CLARK S. BRENNEMAN, Warsaw, Ind.

FOR SALE—MANUFACTURERS SEEKING new locations should consider Milwaukee, the ideal location. Write me regarding factory sites. CHAS. E. DAVIS, Realtor, Milwaukee.

FOR SALE — MANUFACTURING WAREhouse, rail and dock properties and sites, large tracts and acreage.
E. A. CUMMINGS & CO., Telephone Central 0024. 40 N. Dearborn-st.

FOR SALE—ONE STY. BLDG., SKPD., 40,000 ft.; excellent lt.; good transp.; additional ground; bargain. J. J. HARRINGTON & CO. Central 2874.

REAL ESTATE—OAK PK., AUSTIN.

FOR SALE—AUSTIN 8 APT. BARGAIN.
High grade brick bldg., cozy 4 rm. apts.; wide corner lot; EXCELLENT LOCATION; furnace ht.; well rented; nr. transp.; price $30,000; terms arranged to suit.
DUNNE, SHODIN & CO., 5901 Chicago-av. Ph. Austin 0540-0978.

FOR SALE—OAK PARK BUNGALOW, Queen Ann type 6 rooms, oak floors and trim; excellent condition; lot 37x125. Price $7,750; $1,250 cash.
WAINDLE REALTY CO., 5827 Chicago-av. Austin 0740.

FOR SALE—NEW STUCCO RES., SUN PARlor, breakfast porch and sleeping porch, hot water heat, 2 car garage; only one year old; large living room and fireplace; price $12,500. O. C. BRAESE, 125 N. Oak Park-av., O. P.

FOR SALE—6 RM. RESIDENCE; H. W. HT.; oak floors and trim; built-in bookcases, buffet; 3 large bedrms., sleeping porch, sun par.; garage; must sell at once; leaving Oak Park Oct. 1. See owner, 605 S. Highland-av., Oak P.

FOR SALE—BRICK 4 FLAT, 2 5S AND 2 6S, h. w. heat, oak floors and trim; lot 50x125; income $3,480 per yr.; price $18,500; cash $10,000. Call Austin 0248. 5038 W. Chicago-av.

FOR SALE—2 YR. OLD 6 RM. ELASTICA stuc. bung., up to date; can vacate in Oct.; leav. town; barg. 5426 Potomac. Columbus 5711.

FOR SALE—BUNGALOW; TAKE AUTO FOR equity or $700 down, bal. like rent; modern brick, sun p., sleep. porch, 2 car garage; 63 blocks west, near Division. 935 N. Harvey.

FOR SALE—612 S. WESLEY-AV., 6 ROOM stucco house, h. w. ht.; lot 33 1-3x125; im. poss. On prem. 2 to 5 p. m. today. Frank A. Hoyne, 156 N. Leamington-av. Col. 1330.

FOR SALE—$5,000, BALANCE LIKE RENT, 6 rooms, sun parlor, sleeping porch; hot water heat. Phone Columbus 4217.

FOR SALE—50 ACRES RIPE FOR HOMES and apts.; highest point in Oak Park. MADDEN BROS., 140 S. Dearborn-st.

FOR SALE—1541 N. MASON-AV., 5 R. bungalow, bsmt., furn. ht., mod. Inq. 2524 S. Spaulding-av.

FOR SALE—OAK PARK BARGAIN, 6 ROOM modern house, $5,500; cash $1,250; moving to Aurora. Address A W 427, Tribune.

REAL ESTATE—OAK PK., AUSTIN.

W. H. WRIGHT & CO.
Ultra-modern 6 rm. STUCCO HOME on Wash.-blvd., side, front entrance; ... porch. Lovely dining rm., has 7 windows. 3 fine CHAMBERS (one across entire front). Also SLEEPING PORCH. Plastered basement. HOT WATER HEAT. Beautiful shrubbery. 2 CAR GARAGE. Excellent location. Price $9,000.
W. H. WRIGHT & CO.
LOW PRICED OAK PK. 5 rm. BUNGALOW NEAR CITY LIMITS. Entrance at end of LARGE SCREENED PORCH. Open ... porch. 2 GOOD SIZED CHAMBERS. ... kitchen. HOT WATER HEAT. Also 1 CAR GARAGE. Only $6,250 for this.
OPEN TODAY AND SUNDAY.
5613 W. Lake-st. Austin ...
836 S. Oak Park-av. Oak Pk. ...
5th-av., opp. A & E. sta. Maywood ...
W. H. WRIGHT & CO.

CENTRAL AUSTIN
BRICK 2 FLAT, $11,500.
ONLY $1,500 CASH.
Located exactly in the center of Austin, only 1½ blocks from the Oak Park "L," Northwestern R. R. and Lake-st. surface line transportation, facing on beautiful park. 25 ft. of open ground on both sides of bldg.; a more choice location is impossible; 2 car garage, screened rear porch, hardwood floors and trim, 2 separate heating plants, plastered basement; 5 and 6 rooms; possession October 1; first come, first served; don't delay. Call Austin 1601. PRAY & SONS, 426 N. Parkside-av.

BARRY, McNICHOLS & CO.
Bargain, 6 room home; 1 bedroom 1st fl., 2 on 2d; natural fireplace; hot water heat; screened front and rear porches; 2 car garage; all imps. in and paid. Best buy in Austin. Price only $8,000; $2,000 cash.
BRICK BUNGALOW.
6 rooms; furnace heat; oak fls. and trim. Elect.; 17 car garage. A snap at $6,...; terms.
2 FLAT, $11,500.
5 and 6 rooms; 2 steam plts.; hardwood throughout; 2 car garage; excellent cond.; trans. Price $11,500. $5,000 cash.
BARRY, McNICHOLS & CO., 4806 W. Chicago-av. Austin 11...

OAK PARK BUNGALOW.
Will sacrifice my beautiful new bungalow if sold by Oct. 1st; 6 room brick, on Ridgeland-blvd., facing North Park; sun parlor, large living room with fireplace and bookcases; French doors into ivory paneled dining room; 3 bedrooms and screened sleeping porch; extra large kitchen with pantry and linen closet; full basement and fruit cellar; metal weather strips; steam heat; season's supply of coal in bin; 2 car brick garage; terms. Call Oak Park 7167. 904 N. Ridgeland-blvd.

FIVE R. HOME, $6,300.
ARTISTIC 5 R. SEMI-BUNGALOW, near JACKSON-BLVD.; mahogany living rm., with fireplace and bookcases; paneled dining rm. with buffet; 2 fine chambers; PERFECT PLUMBING; linen closet, etc. SUN PORCH. Cozy, compact home and a splendid "buy." About $1,500 cash.
T. A. HOLM & CO.,
947 Garfield-st., at Home-av. sta., Gar. Pk. L. Phones, Austin 8735—Oak Park ...

6 ROOM RESIDENCE.
Stucco construction; sleeping porch, sun parlor, fireplace, bookcases; in fine location. A home you will like from every standpoint, including price; $8,500; $1,800 cash.
OPEN SUNDAY.
WHITMORE & BERRY CO.,
Phones Oak Park 766—Austin 4032.
810 Harrison-st., op. Oak Park-av. sta. Gar. L. Branch Office, S. W. Cor. Austin and North-avs.

FOR SALE — NEW BRICK RESIDENCE, northeast corner Adams-st. and Humphrey-av., Oak Park; 1 blocks from Columbus Pk.; lot 54x125 and 3 car brick garage; large front porch, breakfast room, living room, dining room, kitchen, music room and parlor, 4 bedrooms, 1 large enough for billiard room; 2 bathrooms and toilet in basement; fireplace and bookcases, laundry chute, kitchen case, hardwood trim throughout; shade trees; building of unique design; price $21,000; terms. Phone Kedzie 7...

FOR SALE — NEW SIX ROOM STUCCO house, ready for occupancy now. The first floor has sun parlor, living room, dining room and kitchen. The second floor has three bedrooms and a tile bath with Sherman tub and pedestal lavatory. PRICE $8,500; CASH REQUIRED $1,000; BALANCE ONLY $... PER MONTH.
HUGO L. GOETZ CO., 1035 South-blvd. Oak Park ...

FOR SALE—AUSTIN INVESTMENT, ... flat building, 4-5 rms.; open porches; excellent condition; steam heat; beautiful ... corner within 3 blocks of the "L"; ... surface trans.; actual rental $18,433; ... never idle; if you wish to buy a modern apartment on a well paying basis write for full particulars; $20,000 cash required; will consider small parcel of improved property in trade or as part payment with cash. Address A V 314, Tribune.

ON N. EUCLID-AV.
Bungalow, 5 rooms and heated sun parlor, h. w. heat; extra large living room; natural fireplace; tile wall bath; oak trim; ... etc.; lot 50 ft.; surrounded by high class homes on beautiful street; plenty of old shade trees, etc. Price $9,750, cash $2,200 and ... a month and interest. W. R. JAMES, ... Gunderson-av. Oak Park 1893 or Austin ...

FOR SALE—AUSTIN 2 FLAT, 6-6 ... hot water heat; near Madison-st. and ... lumbus Park; only $12,800; easy terms.
Good 6 rm. residence on Mason-av., ... north of Columbus Park; oak trim and floors, hot water heat; 57½x125; real bargain at $10,000; $3,000 cash required.
HUNTINGTON & CO., 5617 Madison-st. Austin ...

FINE AUSTIN 4 FLAT.
5 large rooms and SUN PARLOR; ... apartment oak and mahogany trim; ... ht.; fireplaces, bookcases, paneled rear ... room, paved alley; BEST BUY IN AUSTIN for $24,000; terms.
TAYLOR & POWERS, 5732 W. Madison-st. Austin ...

FOR SALE—COZY 6 RM. RESIDENCE, stucco on tile; modern, oak trim and floors; furnace heat; excellent condition; lot 50 ... wide; choice Oak Park location; conv. to L and surface trans. Price $8,500; ... cash. 614 S. Carpenter.
F. C. PILGRIM & CO.,
5637 W. Lake-st. Austin 1680—Oak Park ...

FOR SALE—NEW 5 ROOM BRICK BUNGALOW, SUN PARLOR, living room, paneled dining room, 2 large chambers, tile bath, Sherman tub; only $7,750; $1,000 cash ... mo., inc. int.
FORD-BELLOCK & CO., 58 Madison-st., Oak Park. Austin 9346. Oak Park 1...

AT A BARGAIN.
Modern 2 flat, 5-5 and glazed in sun parlors; A1 condition; steel construction; 2 hot water plants; asbestos roof; 2 blocks city transportation; 2d flat rented, $60 mo.; $11,500; $4,000 cash. Owner, 607 N. Humphrey-av., Oak Park.

Austin Brick Bungalow.
Now under construction; everything up to the minute; will decorate to suit; large trees on property; only 1½ blocks to Division car line. Price $8,500. $750 cash and $... per mo., including all interest. Act quick. Call Austin 1601. PRAY & SONS.

FOR SALE — WASHINGTON-BLVD. RESIdence. This palatial home has just been greatly reduced in price to effect a quick sale; beautiful Austin location; ten rooms; words cannot adequately describe it. Phone us for an appointment to inspect it. Price $2...
GEORGE R. HEMINGWAY, 121 Marion-st. Phone Oak Park 1122. Austin 1746.

FOR SALE—2 FLAT, STEEL CONSTRUCtion, $12,800. Polished oak floors, golden oak trim, 2 Arco heating plants, 45 ft. lot, garage. A wonderful place for the price. About $4,000 cash required. Inspection Sun. afternoon. 1126 S. Ridgeland-blvd., blk. from Metropolitan L.

FOR SALE—JACKSON-BLVD. CORNER PK. Columbus Park, 138x125. Price for quick sale, $25,000.
F. A. HILL & CO., INC.,
5638 W. Lake-st. Austin 0131. Oak Park 1...

FOR SALE — 6 ROOM BUNGALOW, OAK trim, lot 36x125, garage, large rooms, mirrored doors, buffet, floored attic; near L; $1,000 cash.
O'CONNOR BROS., 9 Madison-st., Oak Park. O. P. 385. Austin 384.

FOR SALE—120-122 N. LOTUS-AV., AUStin, new 6 flat, sun parlors, enclosed sleeping porches, showers, built-in tubs; 6 heated garages; choice location; price at 5½ times rental; all rented; buyer can get possession of owner's flat.

FOR SALE—NEW 2 FL. BRICK, 5 FAM. SL. porch, built in tubs, etc.; hot water; only one left at spring price; part cash; near Oak park, 3 blks. S. of Garfield L. 1042 S. Mansfield-av., Baker State Bank, 5823 Roosevelt-rd.

FOR SALE—HIGH GRADE NEW 3 APT., 6 and 6 extra lg. rms.; 35 ft. lot; 1 flat rented at $110; steel construction; Sherman tub, buffet, kitch. cabinet; ideal location. 5354 Ferdinand-st. Columbus $257.

FOR SALE—DUTCH COLONIAL, NEW 6 RM. home; hot water; n. w. cor. Gunderson and Fillmore-st.; also garage and cement driveway; open today; 2 blks. L depot. Easy terms. WHITESIDE & WENTWORTH, 8 S. Dearborn.

FOR SALE—AUSTIN HOME, 5719 OHIO-st., 50x135 ft., 8 rm. house; all hardwood; poss. now; $7,500; clear. Open Sunday, 2 to 5. [Bellows.] H. O. STONE & CO., 111 W. Washington-st.

FOR SALE—NEW 5 ROOM BRICK BUNGAlow; hot water heat; best Austin location; cash required $1,000; easy terms.
C. H. HANSON & SON, 5059 Chicago-av.

FOR SALE—BEAUTIFUL 6 ROOM BUNGAlow, stucco construction; near Oak Park L; only one year old; price $8,500. O. C. BRAESE, 125 N. Oak Park-av., O. P.

Brick Bungalow, $500 Down
5 rms., tile bath, all hardwood; near Mad. and Columbus Pk.; $6,975. ORVIS, Cent. 7872.

FOR SALE—TO CLOSE ESTATE ADMINIStrator will sell 2 flat brick, 5 and 6 rms., ½ blk. from Columbus Park; st. h.; $12,... Austin 5382.

FOR SALE—6 RM. HOUSE, LOT 33X125, furnace, garage; bargain on account of moving to another city; $6,800, 1-3 cash. 5642 Erie-st. Austin 7647.

FOR SALE — 2 FLAT BRICK, NEW, strictly modern, 5 and 5, 5 and 6, 6 and 6 and 7; hot water ht.; conv. to L. Austin 6048.

FOR SALE—BARGAIN, 3 FLAT FRAME ON stone foundation; oak trim, garage, desirable loc., conv. to stores and trans.; no lease; terms. Ph. Austin 6048.

FOR SALE—6 ROOM HOUSE WITH CEMENT basement; furnace heat; modern in every respect; located in Austin; price $7,500; must have $4,500 cash. Address H Y 372, Tribune.

AL ESTATE—OAK PK., AUSTIN.

W. H. WRIGHT & CO.

tra-modern 6 rm. STUCCO HOME; ...
-blvd., side, front entrance; big screened ...
Lovely dining rm., has big ... windows; ...
CHAMBERS (one ... entire front); ...
SLEEPING PORCH. ... Plastered ...
HOT WATER HEAT. Beautiful shrub- ...
2 CAR GARAGE. ... excellent location. ...
$9,000.
W. H. WRIGHT & CO.

W PRICED OAK PK. 5 rm. BUNGALOW ...
R CITY LIMITS. ... Entrance at end of ...
GE SCREENED PORCH. ... Open ...
S. GOOD SIZED CHAMBERS. ... Finished ...
hen. HOT WATER HEAT. ... Also I CAR ...
AGE. Only $6,250 for this.
OPEN TODAY AND SUNDAY
W. Lake-st. ... Austin 683-6...
S. Oak Park-av. ... Oak Pk. 833-5...
av., opp. A. & E. sta. ... Maywood 445...
W. H. WRIGHT & CO.

CENTRAL AUSTIN

RICK 2 FLAT, $11,500.

ONLY $1,500 CASH.

ated exactly in the center of Austin, only ...
blocks from the Oak Park ... North- ...
rn R. R. and Lake-st. surface ... trans- ...
tion, facing on beautiful park, 25 ... new ...
ground in both sides of bldg.; a ... ...
location is impossible; ... 3 rooms ...
ed rear porch, hardwood floors ... 2 ...
2 separate heating plants, plastered ...
ent; 3 and 4 room ... possession ...
t come, first served; don't delay ... ...
n 1601. PRAY & SONS, 426 N. Park ...

RRY, McNICHOLS & CO.

grain, 6 room home; 1 bedroom 1st ...
bath; fireplace; ... water heat; ...
ded front and rear porches; ... lot; ...
all imps. in and paid. Best buy in ...
Price ... $8,000; $2,000 cash. ...
BRICK BUNGALOW.
ooms: furnace heat; oak fls. and trim; ...
1 17 car garage. A snap at $6,800.

2 FLAT, $11,500.

nd 6 rooms; 2 steam plts.; hardwood ...
ghout; 2 car garage; excellent cond.; I ...
Price $11,500. ... $5,000 cash.
BARRY McNICHOLS & CO.
6 W. Chicago-av. ... Austin 1109.

K PARK BUNGALOW.

sacrifice my beautiful new bungalow ...
d by owner, 1 block 6 rooms, brick, on Ridge- ...
blvd., facing North Park; sun ... living room with fireplace and book- ...
French doors into ivory paneled din- ...
om; 3 bedrooms and screened sleeping ...
extra large kitchen with pantry and ...
elous full basement and fruit cellar; ...
weather strips; steam heat; season's ...
of coal in bin; 2 car brick garage; ...
Call Oak Park 7167. 904 N. Ridge- ...

VE R. HOME, $6,500.

TIC 5 R. SEMI-BUNGALOW, ...
SON-BLVD.; mahogany living rm., with ...
e and bookcases; paneled dining rm., ...
ffet; 2 bedrooms; ... Other ...
IBING; linen closet, etc. SUN PORCH, ...
compact home and a splendid "buy." ...
$1,500 cash.
T. A. HOLM & CO.,
arfield-st., at Home-av. sta. Gar. Pk. ...
Austin 5735—Oak Pk. 905.

ROOM RESIDENCE.

reco construction; sleeping porch, ... fireplace, bookcases in fine location, ... you will like from every standpoint. ... price; $8,500; $1,800 cash. ...
OPEN SUNDAY.

ITMORE & BERRY CO.,

Homes Oak Park 766—Austin 4038.
Branch Office, S. W. Cor. Austin and ...h-avs.

SALE — NEW BRICK RESIDENCE, ... corner of Ashland and Humphrey-av., Oak Park; 1 blocks from Columbus ... 4125 and 3 car brick garage; large ... porch, breakfast room, ... room, kitchen, music room and ... 4 bedrooms, 1 large enough for bil- ... room; 3 bathrooms and toilet in base- ... fireplace and sunroom; buffets, stone ... kitchen case, hardwood trim through- ... shade trees; building of unique design; ... Buchanan. Phone Austin 7706.

SALE — NEW SIX ROOM STUCCO ... e, ready for occupancy now. The first ... as sun parlor, living room, dining room ... fireplace, bookcases, ... kitchen ... ms and a tile bath with Sherman tab- ... destal lavatory. PRICE $8,500; CASH ... $1,000; BALANCE ONLY $75 A ... MONTH.
HUGO L. GOETZ CO.,
South-blvd. ... Oak Park 673.

SALE—AUSTIN INVESTMENT. 29 ... building, 4-5 rms.; open; perfect con- ... dition; steam heat; beautiful 50 ft. ... with 5 blocks of the "L" sta. and ... trans.; actual rental $18,432; sta- ... ble; if you wish to buy a business ... with a well paying basis write for ... particulars; $20,000 cash required; would ... for small parcel of improved property ... or as 1st payment with cash. Address ... 34 Tribune.

ON N. EUCLID-AV.

slow, 5 rooms and heated sun parlor; ... heat; extra large living room; natural ... tile wall bath; oak trim; panel ... 1 fl.; surrounded by 3 and 4 flat ... on beautiful street; plenty of old shade ... trees. Price $9,750, cash $2,200 and bal. ... 1 and 2 years. ... 1 blk. to "L" sta. ... Ivan-av. Oak Park 1893 or Austin 8212.

SALE—AUSTIN 2 FLAT, 6-6 RMS.; ... water heat; near Madison-st. and Cen- ... ave. cars; ... 2 blks. ... 6 rm. residence on Mason-av., 2 blk. ... of Columbus Park; oak trim and floors; ... heat; lot 37½x124; real bargain at ... 000; $3,000 cash required.
HUNTINGTON & CO.,
Madison-st. ... Austin 0816.

NE AUSTIN 4 FLAT.

ge rooms and SUN PARLOR; each ... unit has maple floors, steam heat, ... places, bookcases, paneled rear dining ... waved alley; BEST BUY IN AUSTIN ... 000; $5,500 cash.
TAYLOR & POWERS,
W. Madison-st. ... Austin 0348.

SALE—NEW 6 RM. RESIDENCE, ... on tile; modern, oak trim and floors; ... heat; excellent condition; lot 50 ft. ... choice Oak Park location; convenient ... heated auto garage; price $8,500; $3,000 ... 314 S. Carpenter.

C. PILGRIM & CO.,
Lake-st. Austin 1680-Oak Park 386.

LE—NEW 5 ROOM BRICK BUNGA- ... LOW, oak floors, living room, paneled ... room, 2 large chambers, tile bath, ... tub; only $7,750; $1,000 cash. 973 ... Park.
FORD-BELLOCK & CO.
58 Madison-st., Oak Park.
Austin 6346.

AT A BARGAIN.

2 flat, 5-5 and glazed in sun parlors; ... tion; steel construction; 2 hot water ... asbestos roof; 2 blocks city car; ... 2 flat rented, $60 mo.; $11,500; ... cash. Owner, 607 N. Humphrey-av.

stin Brick Bungalow.

nder construction; everything up to ... decorate to suit; large treed ... erty; only 1½ blocks to Division-st. ... Price $8,500. $750 cash and ... Open for inspection all day. Act quick. ... 1601. PRAY & SONS.

LE — WASHINGTON-BLVD. ... This palatial home has just been ... ded price to effect a quick sale; ... Austin location; ten rooms; worth ... equately describe it. Price $25,000. ... tment to inspect it. Price $25,000. ... R. HEMINGWAY, 121 Marion-st. ... Park 1122. Austin 1740.

SALE—2 FLAT, STUCCO CONSTRUC- ... 12,800. Polished oak floors, golden ... wonderful place. Price $13,000; ... ,000 cash required. Inspection Sun. ... 1601. R. Ridgeland-blvd., blk. from ... tan L.

K JACKSON-BLVD. CORNER NR. ... Park, 138x125. Price for quick ... ,000.
HILL & CO., INC.,
Lake-st. Austin 0131. Oak Park 132

SALE—NORTH BUNGALOW, OAK ... 6 36x125, garage, large rooms, mir- ... rs, buffet, floored attic; near L; ... sh.
O'CONNOR BROS.
9 Madison-st., Oak Park. ... Austin 384.

LE—120-122 N. LOTUS-AV., AUS- ... 6 flat, sun parlors, enclosed sleep- ... es, showers, built-in tubs; 4 heated ... choice location; 2 flats 5½ times ... rented; buyer can get possession ... flat.

SALE—NEW 2 FL. BRICK, 5 PAR. ... built to take, etc.; hot water; only ... ft. to "L"; surrounded by homes; ... on beautiful street; plenty of old shade ... trees. Price $9,750, cash $2,200 and bal. ... 1 and 2 years. ... 1 blk. to "L" sta. ... son-av. Oak Park 1893 or Austin 8212.

SALE—AUSTIN 2 FLAT, 6-6 RMS.; ... water heat; near Madison-st. and Cen- ... ave. cars; ... 2 blks. ... 6 rm. residence on Mason-av., 2 blk. ... of Columbus Park; oak trim and floors; ... heat; lot 37½x124; real bargain at ... 000; $3,000 cash required.
HUNTINGTON & CO.,
Madison-st. ... Austin 0816.

SALE—PRETTY BUNGALOW, 5 RMS.; ... furnace; bath; hard and soft water, elec. ... lights, real firepl., 2 porches; lawn beautifully ... graded; move in at once; $6,000, $50 month. ... J. ROATH & SON, Lombard. Phone 14.

SALE—WILL SACRIFICE MY 2 LOTS; ... water, gas, elec.; sidewalks in and paid for; ... shade trees; ½ blk. school at Brookfield; ... price $300 each; terms; owner. Address A W ... Tribune.

SALE—$ ROOM STUCCO HOUSE, ELEC- ... tric lights, gas, basement, furnace; lot 100x ... 125; a splendid house.
6 room house, basement, garage, lot 55x ... 150; a good buy.
Lot, 170x150, on ravine and paved street. ... E. D. TALBOT, 328 Sheridan-rd., Lake ... Bluff, Ill.

SALE—TWO EVANSTON HOMES.
... near the lake, 7 rms., sl. and sun pchs.; h. ... w. h.; garage; beautiful location; $20,000. ... cash $5,000.
... New Colonial home, nr. L and steam trans.; ... 9 rms., sun and break. pchs.; h. w. h.; $16,- ... 000. cash $2,500.
Evanston 2821 J. MRS. SACHS, 2626 Stewart.

SALE—IN BEAUTIFUL GLENCOE, NR. ... Skokie Country Club and one of the finest ... finest public schools, 9 room stucco house; 2 ... fireplaces, living room 16x26; 2 bathrooms; ... 3 bedrooms; sleeping porches and heated ... sun porches; hot water heat throughout; lot ... 100x210; $25,000, terms. Built for a home. ... Phone owner, Superior 7896.

LAKE FOREST.

Come out this week or Sun. and look over ... some of the fine places I am allowed to offer; ... one particular 60 acres, with comfortable ... home and building for $30,000, that will sur- ... prise you. E. J. MONAHAN, 616 L. F.

COLONIAL HOME

In East Wilmette; 7 large rms., 2 baths; ... sun room; sleeping porch, beautiful lawn; ... garage for 2 cars; $26,500. Address X 74 ... 462. Tribune.

FOR SALE—NEW EVANSTON MOD. 6 RM. ... stucco residence; h. w. heat, with 2 car ga- ... rage; West Side; sacrifice on reasonable terms. ... NEEDHAM & HEINROTH,
Ashland Block. ... Central 0245.

REAL ESTATE—SUBURBAN—N. W.

"A BETTER HOME."

9 rm, new dwg., h. w. heat; bathroom on ... each floor, also basement shower; 6 bed- ... rooms; garage; east front lot; all improve- ... ments in; 3 blks. to depot; 2 families might ... occupy. $12,500; $2,500 down.
Ask to see our special 7 rm. new dwg., ... all in white; choice location. $15,500; ... terms.
For Sale—Choice lots, acres lots, listed ... homes, in Park Ridge. Terms or cash.
HOME REALTY COMPANY,
Park Ridge, Illinois.
Phone Park Ridge 28.

FOR SALE—BY OWNER, NEW PRESSED ... brick bungalow; strictly modern in every ... way; hot water heat; corner lot 45x150. ... Jos. Hofbauer, 431 Prairie-av., Park Ridge, ... Ill. Tel. Park Ridge 3343.

REAL ESTATE—SUBURBAN—WEST.

WHEATON POULTRY FARM

Fully equipped for large capacity. 5 room ... bungalow, 700 white Wyandottes, horse, ... cow, and machinery. 15 acres rich black soil. ... A. C. HOY, 109 N. Dearborn-st. State 0644.

FOR SALE—45 FEET ON OAK PARK BLVD. ... in best part Berwyn; near Burlington sta- ... tion, street cars, and bus lines; street paved. ... Sewer, water, and sidewalks in and paid for. ... Must sell at once. Very cheap. Terms to re- ... sponsible buyer. Address Y P 205, Tribune.

FOR SALE—PRETTY BUNGALOW, 5 RMS.; ... furnace; bath; hard and soft water, elec. ... lights, real firepl., 2 porches; lawn beautifully ... graded; move in at once; $6,000, $50 month. ... J. ROATH & SON, Lombard. Phone 14.

FOR SALE—WILL SACRIFICE MY 2 LOTS; ... water, gas, elec.; sidewalks in and paid for; ... shade trees; ½ blk. school at Brookfield; ... price $300 each; terms; owner. Address A W ... Tribune.

FOR SALE—$ ROOM STUCCO HOUSE, ELEC- ... tric lights, gas, basement, furnace; lot 100x ... 125; a splendid house.
6 room house, basement, garage, lot 55x ... 150; a good buy.
Lot, 170x150, on ravine and paved street. ... E. D. TALBOT, 328 Sheridan-rd., Lake ... Bluff, Ill.

FOR SALE—TWO EVANSTON HOMES.
... near the lake, 7 rms., sl. and sun pchs.; h. ... w. h.; garage; beautiful location; $20,000. ... cash $5,000.
... New Colonial home, nr. L and steam trans.; ... 9 rms., sun and break. pchs.; h. w. h.; $16,- ... 000. cash $2,500.
Evanston 2821 J. MRS. SACHS, 2626 Stewart.

FOR SALE—BY BEAUTIFUL GLENCOE, NR. ... Skokie Country Club and one of the finest ... finest public schools, 9 room stucco house; 2 ... fireplaces, living room 16x26; 2 bathrooms; ... 3 bedrooms; sleeping porches and heated ... sun porches; hot water heat throughout; lot ... 100x210; $25,000, terms. Built for a home. ... Phone owner, Superior 7896.

LAKE FOREST.

Come out this week or Sun. and look over ... some of the fine places I am allowed to offer; ... one particular 60 acres, with comfortable ... home and building for $30,000, that will sur- ... prise you. E. J. MONAHAN, 616 L. F.

COLONIAL HOME

In East Wilmette; 7 large rms., 2 baths; ... sun room; sleeping porch, beautiful lawn; ... garage for 2 cars; $26,500. Address X 74 ... 462. Tribune.

FOR SALE—NEW EVANSTON MOD. 6 RM. ... stucco residence; h. w. heat, with 2 car ga- ... rage; West Side; sacrifice on reasonable terms. ... NEEDHAM & HEINROTH,
Ashland Block. ... Central 0245.

REAL ESTATE—SUBURBAN—N. W.

"A BETTER HOME."

9 rm, new dwg., h. w. heat; bathroom on ... each floor, also basement shower; 6 bed- ... rooms; garage; east front lot; all improve- ... ments in; 3 blks. to depot; 2 families might ... occupy. $12,500; $2,500 down.
Ask to see our special 7 rm. new dwg., ... all in white; choice location. $15,500; ... terms.
For Sale—Choice lots, acres lots, listed ... homes, in Park Ridge. Terms or cash.
HOME REALTY COMPANY,
Park Ridge, Illinois.
Phone Park Ridge 28.

FOR SALE—BY OWNER, NEW PRESSED ... brick bungalow; strictly modern in every ... way; hot water heat; corner lot 45x150. ... Jos. Hofbauer, 431 Prairie-av., Park Ridge, ... Ill. Tel. Park Ridge 3343.

REAL ESTATE—SUBURBAN—WEST.

WHEATON POULTRY FARM

Fully equipped for large capacity. 5 room ... bungalow, 700 white Wyandottes, horse, ... cow, and machinery. 15 acres rich black soil. ... A. C. HOY, 109 N. Dearborn-st. State 0644.

FOR SALE—45 FEET ON OAK PARK BLVD. ... in best part Berwyn; near Burlington sta- ... tion, street cars, and bus lines; street paved. ... Sewer, water, and sidewalks in and paid for. ... Must sell at once. Very cheap. Terms to re- ... sponsible buyer. Address Y P 205, Tribune.

FOR SALE—BARGAIN IN BRICK COLO- ... nial, built by owner; 4 corner bedrms, sun ... parlor and sleeping pch, 2 baths on 2d floor; ... lav. and tol. on 1st floor; hot water ht.; at- ... tached garage. Wooded lot, 75 foot front; 1 ... blk. to fine school and 4 blks. to trans. Own- ... er will make terms. Price $18,000.
HILL & WHEELER.
[Open Sunday.] 728 Erie-st. Winnetka 142.

FOR SALE—8 ROOM STUCCO HOUSE, ELEC- ... tric lights, gas, basement, furnace; lot 100x ... 125; a splendid house.
6 room house, basement, garage, lot 55x ... 150; a good buy.
Lot, 170x150, on ravine and paved street. ... E. D. TALBOT, 328 Sheridan-rd., Lake ... Bluff, Ill.

FOR SALE—TWO EVANSTON HOMES.
... near the lake, 7 rms., sl. and sun pchs.; h. ... w. h.; garage; beautiful location; $20,000. ... cash $5,000.
... New Colonial home, nr. L and steam trans.; ... 9 rms., sun and break. pchs.; h. w. h.; $16,- ... 000. cash $2,500.
Evanston 2821 J. MRS. SACHS, 2626 Stewart.

FOR SALE—BY BEAUTIFUL GLENCOE, NR. ... Skokie Country Club and one of the finest ... finest public schools, 9 room stucco house; 2 ... fireplaces, living room 16x26; 2 bathrooms; ... 3 bedrooms; sleeping porches and heated ... sun porches; hot water heat throughout; lot ... 100x210; $25,000, terms. Built for a home. ... Phone owner, Superior 7896.

LAKE FOREST.

Come out this week or Sun. and look over ... some of the fine places I am allowed to offer; ... one particular 60 acres, with comfortable ... home and building for $30,000, that will sur- ... prise you. E. J. MONAHAN, 616 L. F.

COLONIAL HOME

In East Wilmette; 7 large rms., 2 baths; ... sun room; sleeping porch, beautiful lawn; ... garage for 2 cars; $26,500. Address X 74 ... 462. Tribune.

FOR SALE—NEW EVANSTON MOD. 6 RM. ... stucco residence; h. w. heat, with 2 car ga- ... rage; West Side; sacrifice on reasonable terms. ... NEEDHAM & HEINROTH,
Ashland Block. ... Central 0245.

REAL ESTATE—SUBURBAN—N. W.

"A BETTER HOME."

9 rm, new dwg., h. w. heat; bathroom on ... each floor, also basement shower; 6 bed- ... rooms; garage; east front lot; all improve- ... ments in; 3 blks. to depot; 2 families might ... occupy. $12,500; $2,500 down.
Ask to see our special 7 rm. new dwg., ... all in white; choice location. $15,500; ... terms.
For Sale—Choice lots, acres lots, listed ... homes, in Park Ridge. Terms or cash.
HOME REALTY COMPANY,
Park Ridge, Illinois.
Phone Park Ridge 28.

FOR SALE—BY OWNER, NEW PRESSED ... brick bungalow; strictly modern in every ... way; hot water heat; corner lot 45x150. ... Jos. Hofbauer, 431 Prairie-av., Park Ridge, ... Ill. Tel. Park Ridge 3343.

REAL ESTATE—SUBURBAN—WEST.

WHEATON POULTRY FARM

Fully equipped for large capacity. 5 room ... bungalow, 700 white Wyandottes, horse, ... cow, and machinery. 15 acres rich black soil. ... A. C. HOY, 109 N. Dearborn-st. State 0644.

FOR SALE—45 FEET ON OAK PARK BLVD. ... in best part Berwyn; near Burlington sta- ... tion, street cars, and bus lines; street paved. ... Sewer, water, and sidewalks in and paid for. ... Must sell at once. Very cheap. Terms to re- ... sponsible buyer. Address Y P 205, Tribune.

FOR SALE—BARGAIN IN BRICK COLO- ... nial, built by owner; 4 corner bedrms, sun ... parlor and sleeping pch, 2 baths on 2d floor; ... lav. and tol. on 1st floor; hot water ht.; at- ... tached garage. Wooded lot, 75 foot front; 1 ... blk. to fine school and 4 blks. to trans. Own- ... er will make terms. Price $18,000.
HILL & WHEELER.
[Open Sunday.] 728 Erie-st. Winnetka 142.

FOR SALE—8 ROOM STUCCO HOUSE, ELEC- ... tric lights, gas, basement, furnace; lot 100x ... 125; a splendid house.
6 room house, basement, garage, lot 55x ... 150; a good buy.
Lot, 170x150, on ravine and paved street. ... E. D. TALBOT, 328 Sheridan-rd., Lake ... Bluff, Ill.

FOR SALE—TWO EVANSTON HOMES.
... near the lake, 7 rms., sl. and sun pchs.; h. ... w. h.; garage; beautiful location; $20,000. ... cash $5,000.
... New Colonial home, nr. L and steam trans.; ... 9 rms., sun and break. pchs.; h. w. h.; $16,- ... 000. cash $2,500.
Evanston 2821 J. MRS. SACHS, 2626 Stewart.

FOR SALE—BY BEAUTIFUL GLENCOE, NR. ... Skokie Country Club and one of the finest ... finest public schools, 9 room stucco house; 2 ... fireplaces, living room 16x26; 2 bathrooms; ... 3 bedrooms; sleeping porches and heated ... sun porches; hot water heat throughout; lot ... 100x210; $25,000, terms. Built for a home. ... Phone owner, Superior 7896.

LAKE FOREST.

Come out this week or Sun. and look over ... some of the fine places I am allowed to offer; ... one particular 60 acres, with comfortable ... home and building for $30,000, that will sur- ... prise you. E. J. MONAHAN, 616 L. F.

COLONIAL HOME

In East Wilmette; 7 large rms., 2 baths; ... sun room; sleeping porch, beautiful lawn; ... garage for 2 cars; $26,500. Address X 74 ... 462. Tribune.

FOR SALE—NEW EVANSTON MOD. 6 RM. ... stucco residence; h. w. heat, with 2 car ga- ... rage; West Side; sacrifice on reasonable terms. ... NEEDHAM & HEINROTH,
Ashland Block. ... Central 0245.

REAL ESTATE—SUBURBAN—NORTH.

Chiwaukee
"On the Lake"

The inclement weather over the last week-end prompts us to postpone ADVANCE IN PRICES until Monday, Sept. 18, so those interested in one of the few unsold

Acre Lots

450 ft. from the Lake have another chance to buy at the old price—

$1,000

NEW ALLOTMENT.

Golf Course

Lots, 100x200 feet, at

$600 and $750

WILL MAKE TERMS.
TITLE GUARANTEED BY CHICAGO TITLE & TRUST CO.

MOTOR UP SHERIDAN-RD. TO VILLAGE ENTRANCE ONE-HALF MILE NORTH OF STATE LINE AND THROUGH TO THE BEACH AT
CHIWAUKEE,
OR TAKE THE C. & N. W. RY. TO KENOSHA AND TAXI SOUTH.

J. H. PENNY & SON
MANAGERS.
CONWAY BLDG. TEL. MAIN 4588.

NEW
WINNETKA HOMES.
607 and 611 Fir-st.
608 Willow-st.
428 Elder-lane.
Price right. Easy terms.
Open for inspection.
I. WHITBSON, Owner,
1732 Conway Bldg. Phone Franklin 0140.

FOR SALE—ONE OF THE FINEST HOMES ... along the north shore, overlooking lake; ... solid brick with tile roof and plate glass win- ... dows; thoroughly modern; large, bright ... rooms, enamel finish, canvas walls, heated sun ... parlor, large library, living room, 4 master ... bedrooms, 4 baths, billiard room, servants' ... quarters, Frigidair ice, vacuum cleaning and ... oil heating systems; brick garage with serv- ... ants quarters and bath; 2-3 acres ground, ... beautifully landscaped; possession at once. ... Owner transferred to the east. Inspection by ... appointment. Price, $70,000.
R. M. JOHNSTON & CO.,
Opposite "L" terminal. Ph. Wilmette 68.

"SOME BEAUTIFUL WILMETTE HOMES."

8 r. brick, facing park and lake....$75,000
Large stucco, Michigan-av., beautiful ... home ... $50,000
9 r. brick, fine location ... $60,000
13 r. brick, unusual offering ... $55,000
9 r. stucco, large, attractive grounds ... $50,000
7 r. brick, block from lake ... $37,500
7 r. stucco, Chestnut-st. ... $25,000
For full particulars and inspection call
WILMETTE REALTY CO.,
513 4th-st. Ph. Wilmette 1304.

FOR SALE—STRICTLY MODERN HOME OF ... 8 rms., with sun parlor, sleeping porch, 2 ... baths; Nokol hot water heater; in most de- ... sirable residence section; 2 blocks to depot ... from lake; 3 blocks from transportation; fine ... lot; 2 car garage; leaving city; will sacrifice. ... Address B A 210, Tribune.

FOR SALE—WILMETTE AND N. SHORE; 8 ... r. stucco; sun p.; dbl. gar.; nr. lake and L; ... actual money's worth for $16,500. 8 r. brk., ... 2 baths, sun. slp., liv. p.; nr. lake and Sher. ... rd.; also garage; terms. $30,000. 12 r. ... stucco, 2 baths, slp., sun., din., liv. p.; music ... r.; car gar.; lge. grounds. $36,000. 7 r. ... stuc. bungalow, dbl. gar.; $10,500. 6 r. new ... bungalow, $1,500 cash; $7,250. See PAUL ... SCHROEDER & CO., either office, End L, Wil- ... mett, or 1139 Greenleaf-av.

FOR SALE—EVANSTON RESIDENTIAL 2 ... apart. bldgs., large lot 40x217; all exterior ... walls pressed brick; 5 room apart. that are ... ideal in appointments and arrangements; sun ... parlors, open porches, steam heat; 3½ blocks ... west of Noyes-st. L station; also near steam ... trains. Open for inspection. 1418-34 Noyes- ... st. Price $17,500; terms.
HEDBERG & BISTOR, Conway Bldg.

To a Responsible Party

I will make very reasonable terms for the ... sale of my stucco home; 2 blocks from lake, ... in Wilmette; very large lot, well shaded, ... and many fruit trees. Large inclosed porch, ... living room, library, four bedrooms, 2 car ... heated garage. For appointment to inspect ... call Mr. Flanner, Winnetka 1304.

FOR SALE—BARGAIN IN BRICK COLO- ... nial, built by owner; 4 corner bedrms, sun ... parlor and sleeping pch, 2 baths on 2d floor; ... lav. and tol. on 1st floor; hot water ht.; at- ... tached garage. Wooded lot, 75 foot front; 1 ... blk. to fine school and 4 blks. to trans. Own- ... er will make terms. Price $18,000.
HILL & WHEELER.
[Open Sunday.] 728 Erie-st. Winnetka 142.

FOR SALE—$ ROOM STUCCO HOUSE, ELEC- ... tric lights, gas, basement, furnace; lot 100x ... 125; a splendid house.
6 room house, basement, garage, lot 55x ... 150; a good buy.
Lot, 170x150, on ravine and paved street. ... E. D. TALBOT, 328 Sheridan-rd., Lake ... Bluff, Ill.

FOR SALE—TWO EVANSTON HOMES.
... near the lake, 7 rms., sl. and sun pchs.; h. ... w. h.; garage; beautiful location; $20,000. ... cash $5,000.
... New Colonial home, nr. L and steam trans.; ... 9 rms., sun and break. pchs.; h. w. h.; $16,- ... 000. cash $2,500.
Evanston 2821 J. MRS. SACHS, 2626 Stewart.

FOR SALE—BY BEAUTIFUL GLENCOE, NR. ... Skokie Country Club and one of the finest ... finest public schools, 9 room stucco house; 2 ... fireplaces, living room 16x26; 2 bathrooms; ... 3 bedrooms; sleeping porches and heated ... sun porches; hot water heat throughout; lot ... 100x210; $25,000, terms. Built for a home. ... Phone owner, Superior 7896.

LAKE FOREST.

Come out this week or Sun. and look over ... some of the fine places I am allowed to offer; ... one particular 60 acres, with comfortable ... home and building for $30,000, that will sur- ... prise you. E. J. MONAHAN, 616 L. F.

COLONIAL HOME

In East Wilmette; 7 large rms., 2 baths; ... sun room; sleeping porch, beautiful lawn; ... garage for 2 cars; $26,500. Address X 74 ... 462. Tribune.

FOR SALE—NEW EVANSTON MOD. 6 RM. ... stucco residence; h. w. heat, with 2 car ga- ... rage; West Side; sacrifice on reasonable terms. ... NEEDHAM & HEINROTH,
Ashland Block. ... Central 0245.

REAL ESTATE—SUBURBAN—WEST.

HAVE YOU SEEN
BUNGALOW PARK?

The ideal restricted American community; ... 33 min. to loop on C. & N. W. R. R.; fare ... less than 10c. PROTECT YOUR CHILDREN! ... We have a large new grade school right on ... the property—no dangerous crossings on ... the way to school. Our property has neither ... stores, depot, etc. Improvements are in ... and many homes are now being built.

LARGE 50 FT. HOMESITES, $198 TO $645. ... VERY EASY TERMS.

COME OUT SUNDAY.

Our representative will be at stations listed ... below, with free tickets for yourself and fam- ... ily. LOOK for the man with the RED "Oli- ... ver Salinger & Co." BADGE.

Union Sta. Annex Jackson & Canal	Western-av. & 18th	Cicero & 26th-st.
9:47 a.m.	9:59 a.m	10:05 a.m
10:35	10:49	10:52
11:33	11:46	11:52
1:35 p.m	1:45 p.m	1:51 p.m
2:20	2:32	2:38

OLIVER SALINGER & CO.,
628 1st National Bank Bldg.
Randolph 5334-5430.

FINE HOME CHEAP.

Owner obliged to leave state, will make low ... price of $8,500 to right party; $2,500 cash, ... balance on easy terms; 7 room modern house ... of finest construction in best section of ... Berwyn, near station, school, church; large ... elm trees, grounds and garden, 4 corner bed ... rooms, finest floors, trim and woodwork; a ... real home at a pre-war figure for quick think- ... ers. Off Oak Park-blvd., Q. Station. Phone ... Berwyn 5924.

RIVERSIDE BARGAIN.

Practically new glazed tile bungalow on ... large corner lot; 100 ft. on two streets ... in village, 2 bed rooms, bookcases, fireplace, ... hardwood floors, breakfast room, floored attic, ... fine cement basement and garage; this is the ... best buy today in a bungalow at the price ... of $8,750 terms. Off. C. B. & Q. Station. ... Phone Riverside 404.
THE CARROLL L. BRAGG ORGANIZATION.

ARE YOU THINKING

(OF CHANGING YOUR RESIDENCE?)
Locate on the "Q"—the road of good service.

NEW
WINNETKA HOMES.
607 and 611 Fir-st.
608 Willow-st.
428 Elder-lane.
Price right. Easy terms.
Open for inspection.
I. WHITBSON, Owner,
1732 Conway Bldg. Phone Franklin 0140.

FOR SALE—ONE OF THE FINEST HOMES ... along the north shore, overlooking lake; ... solid brick with tile roof and plate glass win- ... dows; thoroughly modern; large, bright ... rooms, enamel finish, canvas walls, heated sun ... parlor, large library, living room, 4 master ... bedrooms, 4 baths, billiard room, servants' ... quarters, Frigidair ice, vacuum cleaning and ... oil heating systems; brick garage with serv- ... ants quarters and bath; 2-3 acres ground, ... beautifully landscaped; possession at once. ... Owner transferred to the east. Inspection by ... appointment. Price, $70,000.
R. M. JOHNSTON & CO.,
Opposite "L" terminal. Ph. Wilmette 68.

"SOME BEAUTIFUL WILMETTE HOMES."

8 r. brick, facing park and lake....$75,000
Large stucco, Michigan-av., beautiful ... home ... $50,000
9 r. brick, fine location ... $60,000
13 r. brick, unusual offering ... $55,000
9 r. stucco, large, attractive grounds ... $50,000
7 r. brick, block from lake ... $37,500
7 r. stucco, Chestnut-st. ... $25,000
For full particulars and inspection call
WILMETTE REALTY CO.,
513 4th-st. Ph. Wilmette 1304.

FOR SALE—STRICTLY MODERN HOME OF ... 8 rms., with sun parlor, sleeping porch, 2 ... baths; Nokol hot water heater; in most de- ... sirable residence section; 2 blocks to depot ... from lake; 3 blocks from transportation; fine ... lot; 2 car garage; leaving city; will sacrifice. ... Address B A 210, Tribune.

FOR SALE—WILMETTE AND N. SHORE; 8 ... r. stucco; sun p.; dbl. gar.; nr. lake and L; ... actual money's worth for $16,500. 8 r. brk., ... 2 baths, sun. slp., liv. p.; nr. lake and Sher. ... rd.; also garage; terms. $30,000. 12 r. ... stucco, 2 baths, slp., sun., din., liv. p.; music ... r.; car gar.; lge. grounds. $36,000. 7 r. ... stuc. bungalow, dbl. gar.; $10,500. 6 r. new ... bungalow, $1,500 cash; $7,250. See PAUL ... SCHROEDER & CO., either office, End L, Wil- ... mett, or 1139 Greenleaf-av.

FOR SALE—EVANSTON RESIDENTIAL 2 ... apart. bldgs., large lot 40x217; all exterior ... walls pressed brick; 5 room apart. that are ... ideal in appointments and arrangements; sun ... parlors, open porches, steam heat; 3½ blocks ... west of Noyes-st. L station; also near steam ... trains. Open for inspection. 1418-34 Noyes- ... st. Price $17,500; terms.
HEDBERG & BISTOR, Conway Bldg.

To a Responsible Party

I will make very reasonable terms for the ... sale of my stucco home; 2 blocks from lake, ... in Wilmette; very large lot, well shaded, ... and many fruit trees. Large inclosed porch, ... living room, library, four bedrooms, 2 car ... heated garage. For appointment to inspect ... call Mr. Flanner, Winnetka 1304.

FOR SALE—BARGAIN IN BRICK COLO- ... nial, built by owner; 4 corner bedrms, sun ... parlor and sleeping pch, 2 baths on 2d floor; ... lav. and tol. on 1st floor; hot water ht.; at- ... tached garage. Wooded lot, 75 foot front; 1 ... blk. to fine school and 4 blks. to trans. Own- ... er will make terms. Price $18,000.
HILL & WHEELER.
[Open Sunday.] 728 Erie-st. Winnetka 142.

FOR SALE—8 ROOM STUCCO HOUSE, ELEC- ... tric lights, gas, basement, furnace; lot 100x ... 125; a splendid house.
6 room house, basement, garage, lot 55x ... 150; a good buy.
Lot, 170x150, on ravine and paved street. ... E. D. TALBOT, 328 Sheridan-rd., Lake ... Bluff, Ill.

FOR SALE—TWO EVANSTON HOMES.
... near the lake, 7 rms., sl. and sun pchs.; h. ... w. h.; garage; beautiful location; $20,000. ... cash $5,000.
... New Colonial home, nr. L and steam trans.; ... 9 rms., sun and break. pchs.; h. w. h.; $16,- ... 000. cash $2,500.
Evanston 2821 J. MRS. SACHS, 2626 Stewart.

FOR SALE—BY BEAUTIFUL GLENCOE, NR. ... Skokie Country Club and one of the finest ... finest public schools, 9 room stucco house; 2 ... fireplaces, living room 16x26; 2 bathrooms; ... 3 bedrooms; sleeping porches and heated ... sun porches; hot water heat throughout; lot ... 100x210; $25,000, terms. Built for a home. ... Phone owner, Superior 7896.

LAKE FOREST.

Come out this week or Sun. and look over ... some of the fine places I am allowed to offer; ... one particular 60 acres, with comfortable ... home and building for $30,000, that will sur- ... prise you. E. J. MONAHAN, 616 L. F.

COLONIAL HOME

In East Wilmette; 7 large rms., 2 baths; ... sun room; sleeping porch, beautiful lawn; ... garage for 2 cars; $26,500. Address X 74 ... 462. Tribune.

FOR SALE—NEW EVANSTON MOD. 6 RM. ... stucco residence; h. w. heat, with 2 car ga- ... rage; West Side; sacrifice on reasonable terms. ... NEEDHAM & HEINROTH,
Ashland Block. ... Central 0245.

REAL ESTATE—SUBURBAN—WEST.

HAVE YOU SEEN
BUNGALOW PARK?

The ideal restricted American community; ... 33 min. to loop on C. & N. W. R. R.; fare ... less than 10c. PROTECT YOUR CHILDREN! ... We have a large new grade school right on ... the property—no dangerous crossings on ... the way to school. Our property has neither ... stores, depot, etc. Improvements are in ... and many homes are now being built.

LARGE 50 FT. HOMESITES, $198 TO $645. ... VERY EASY TERMS.

COME OUT SUNDAY.

Our representative will be at stations listed ... below, with free tickets for yourself and fam- ... ily. LOOK for the man with the RED "Oli- ... ver Salinger & Co." BADGE.

Union Sta. Annex Jackson & Canal	Western-av. & 18th	Cicero & 26th-st.
9:47 a.m.	9:59 a.m	10:05 a.m
10:35	10:49	10:52
11:33	11:46	11:52
1:35 p.m	1:45 p.m	1:51 p.m
2:20	2:32	2:38

OLIVER SALINGER & CO.,
628 1st National Bank Bldg.
Randolph 5334-5430.

F

BUSINESS CHANCES.

4 Rooming Apts., 6 Rms. Each

6333-35 Harper, 1 block to Jackson Park. 2 blocks to L. C. "and L" stations. Long time lease. $60 each apt. NOTHING REQUIRED FOR GOOD WILL. No old furniture.

Stm. heat, electricity, newly decorated. No cash except for rent.

E. J. BATTEN, 118 N. La Salle. Main 2213, or Mrs. White, 1st apt., 6337 Harper.

FOR SALE—OFFICE FIXTURES, MINE supplies, lumber, rails, pumps, locomotives, motors, and so forth, belonging to the bankrupt estate of the Omaha Iron Co., which is the property of the trustee. Bids will be accepted up to Oct. 2, 10 a. m. Inventory can be seen at address given below. All bids subject to confirmation of the court. E. G. Robie, Trustee, 417 Lonsdale Bldg., Duluth, Minn.

SHIPPING CLERK.

Opportunity for bright, ambitious young man who is desirous of making a permanent connection. $1,000 investment required. Salary $45 per week and share profits. Business is well established and future demand of product assured. Give references and qualifications. Address B B 120, Tribune.

OWNER OF NEW FIREPROOF APT. HOTEL, South Side, facing lake. With rental of $30,000, will sell half interest in furnishings, equipment and equity on basis that will give investor 30% on his money. Owner lives on premises and will continue to manage it, so the investor has no bother or responsibility. This is an unusual snap. Address A W 468, Tribune.

Here Is an Opportunity for a Married Couple

to own their own business; business will pay from $400-$500 a mo. net; retail store; $2,000 down. Call for particulars. Address B B 427, Tribune.

WANTED—TO MEET PARTY DESIRING TO go into wet wash business. I have up to date plant, established business, but need some one to help manage. Will sell ½ interest for $7,000. Address B C 116, Tribune.

BUSINESS SERVICE.

Capital Seekers

Submit your financing problems to Amster A. Leonard, Suite 1411, First National Bank Building, Chicago, Ill. His new and unique plans will interest you.

SALES AGENCIES WANTED

We have office in Los Angeles, Cal., and desire to represent manufacturers on Pacific coast. Financially responsible. Want permanent connections with established concern. Address A 298, Tribune.

MANUFACTURERS—CANADIAN AGENCY wanted for 1, or 2 staples or specialties of merit, having large market possibilities, by Toronto company with live selling organization. E. C. Hill, 555 Euclid-av., Toronto, Canada.

HAVE DANDY DOWNTOWN OFFICE AND stock room; want live mail order articles; must be repeaters. What have you? Address Y 479, Tribune.

MUSICAL INSTRUMENTS.

Special Sales of Certified Pianos.

Pay only a small sum down. Small monthly payments running over a period of 30 months will clear up the balance. Used instruments are taken in part exchange at a liberal valuation. This is your chance to buy right. Come in to see these bargains.

LYON & HEALY,

WABASH AT JACKSON.

BARGAINS IN GENUINE VICTOR AND other standard phonographs. For instance: No. 4 Victor, mahogany, $100. $200 Brunswick, $100. $100 Edison, $125. $350 Brunswick console, $250. $250 Cheney console, $200. $250 Victor console, $215. $175 Sonora, $90. And many others.

1142 Wilson-av.

SONORA.

Clear as a bell. Plays all records. Call and hear it. Sonora portable, $50.

F. S. SPOFFORD, 730 Republic Bldg.

BRUNSWICK, $78.

Full size cabinet model, slightly used, with 20 record selections, $5 cash, $1 per week.

WYMAN PIANO CO., 604 Republic Bldg.

WHY NOT RENT A PIANO?

We have pianos to rent as low as $3 a month; player-pianos at $7 a month, and phonographs at 50 cents a week.

This means that the cost is only a few cents a day. If you decide later to buy, credit will be allowed for rental paid.

ROGERS & SCHOEN,

PIANO MANUFACTURING CO.,

Steger Bldg., N. W. cor. Wabash and Jackson.

SPOFFORD, MAHOG., UPRIGHT, GOOD cond., inc. 60 rolls of music and bench, $250; fine Conover player piano, $225; new guar. player-piano, formerly $650; slightly second hand pianos sold on cheap terms if desired. CARL ANDERSON, 36 S. State-st., Rm. 1224 N. American Bldg. Central 0202.

SAFFIR & SAFFIR—MAHOGANY UPRIGHT PIANO; price $175; terms, $2 a week.

CENTRAL PIANO, CO.,
31 E. Adams-st.

FIVE GOOD USED UPRIGHT PIANOS; standard makes; in good repair; prices, $95 to $145 each. Easy terms.

ADAM SCHAAF.
319-321 S. Wabash-av.

GRAND PIANO — A BEAUTIFUL NEW Grand Piano for $350; absolutely guaranteed; $8 monthly; only at this price.

THE SCHILLER PIANO CO., Wholesale Dept. Manufacturers, 920-30 Republic Bldg.

STEINWAY VERTE-GRAND UPRIGHT, latest style; almost new; very fine tone and action; price, $650. Easy terms.

ADAM SCHAAF.
319-321 S. Wabash-av.

SMALL GRAND PIANO, BROWN MAHOGany case; straight lines; exceptional value; priced at $550. Easy terms.

ADAM SCHAAF.
319-321 S. Wabash-av.

FOR SALE—STEINWAY UPRIGHT; REbuilt like new; excellent tone; guaranteed; price, $325. Easy terms.

ADAM SCHAAF.
319-321 S. Wabash-av.

$68 FOR $200 GENUINE VICTORY beaut. Queen Anne console, still in guar. perf. cond.; fit for the best home; 52 S. records; act quick; need cash. 5009 S. Halsted.

FOR SALE — PIANOS, ALL MAKES TO close out, $55-$75-$100, cash or payments. HOLMAN PIANO CO., 2255 W. Madison-st., at Oakley-blvd.

KIMBALL PLAYER-PIANO, 88 NOTE, including 75 rolls of music, bench, mahogany case; cash or $10 per month. See piano at 2255 W. Madison-st.

"C" MELODY SAXOPHONE, $62.50; BB, tenor, silver, $77.50; in first class condition; have other bargains. MARTIN BAND INSTR. CO., 214 S. Wabash. Phone Wabash 2107.

NEW KIMBALL PARLOR GRAND PIANO, perfect order, cost $1,085; sacrifice $650; or best cash offer. BALL, 9754 Winston-av. Tel. Beverly 1712; Rand. 3258.

$175 TAKES $600 HAND CARVED CABLE, chance of lifetime; leaving city. KING, 558 E. 51st-st.

HAMILTON UPRIGHT PIANO, SOLID WALnut case, like new, $250; terms. Phone Midway 3269.

SCHULTZ PIANO COMPANY,
We have only one store:
2255 W. Madison-st., at Oakley-blvd.

STORY & CLARK ORGAN, GOOD CONDItion, suit. for small church. Call any day after 1 p. m. Rockwell 0773.

FOR SALE—SPLENDID CONOVER UPRIGHT piano; walnut case; in fine condition; cheap for cash. Address A 342, Tribune.

STARCK UPRIGHT PIANO, BENCH; SPLENdid tone and in perfect condition; $125. Ph. Graceland 7290.

$75 BUYS GOOD USED UPRIGHT PIANO, Kimball make; excellent buy. SPOFFORD, 730 Republic Bldg.

ORGANS—FOR SALE—CHEAP; $5 AND $10 plus cartage. P. A. Starck Piano Co., 210 S. Wabash.

BEAUTIFUL ADAM SCHAAF PLAYER PIano, almost new, and 50 rolls, $750; terms. Juniper 6348.

UPRIGHT PIANOS, PLAYERS AND GRANDS for rent $3 per month and up. P. A. STARCK PIANO CO., 210 S. Wabash.

BRUNSWICK PHONOGRAPH SOLD ON easy payments. WADE-TWITCHELL CO., 311 S. Wabash-av., near Jackson.

FOR SALE—CAMPBELLS PLAYER PIANO and rolls, cheap, or will exchange for diamond ring. 629 S. Ashland-blvd.

FIT FOR A MANSION. CONSOLE PHONOgraph, gold plate, plays 7 records; only $135. 3327 Lincoln-av., Apt. 2.

$35 TAKES ELEGANT $150 PHONOGRAPH, 24 records. GATTONOLA CUT PRICE PHONO-CO., 734 N. State. Open eve.

BALDWIN MAHOG. UPRIGHT, EXCEL. BARgain, 6317 Magnolia. Sheldrake 3344.

LYON & HEALY UPRIGHT PIANO, SPLEN. cond., $100. 3231 Flournoy-st., 2d.

SEE B-FLAT AND EB CONN BOEHM SYS. clar., first class cond. Seeley 5693.

FOR SALE—FINE OLD GERMAN VIOLIN; will sell cheap. Call Columbus 8485-J.

SHONINGER PIANO IN PERFECT COND.; tion. Ph. Stewart 2473. 916 W. 78th-st.

PIANO—WILL SELL FOR $35. 3608 W. 22d-pl.

SAXOPHONE, BANJO—BUY AND SELL. Free lessons. Christensen, 20 E. Jackson.

BUSH & GERTS UPRIGHT PIANO, SPLEN. cond., $80. Naetlans, 1112 Pratt-blvd.

OAK PIANO, $85. PHONE EDGEWATER 3229.

$35 BUYS BEAUTIFUL VICTROLA; $15 portable phonogr. 2545 Indiana-av.

STOVES.

ECONOMY COMBINATION STOVE, WITH white enameled shelf, like new, $45. KETTER, 2004 Belmont-av.

JEWEL HEATER, GARLAND GARRAGE burner, Garland gas range, reas. 2615 N. Halsted-st. Lincoln 7237.

FOR SALE — UNIVERSAL COMBINATION coal and gas range, like new. 4739 Parker-av. Spaulding 2869.

HOT BLAST HEATER, ALMOST NEW, size 4035 W. 21st-pl., 2d floor.

HARD COAL STOVE, GAS HEATER, GAS range; good cond.; reas. Kedzie 4543.

BUSINESS CARDS.

SOUTHERN CATERING CO.
25 E. 48th-pl. Kenwood 3704.
SMITH & TIBBS.

HOUSEHOLD GOODS.

Central.

3 DAY SPECIAL.

$125—7 pc. wal. dining room suite, oblong table, genuine leather seat chairs, special $62.50. $175—4 pc. walnut bedroom suite, bow end bed, dresser chiffonette, semi-vanity table, special, $98.50. $275—3 pc. overstuffed parlor suite, solid mahogany, hand carved frame. Marshall spring construction, upholstered in high grade velour, $175. Also showroom of furniture direct from factory to you worth $700, very special, $325. Western Factories Furniture Co., 518 S. Wabash-av.

$300 BUYS 4 ROOMS

furnished with extra high quality furniture worth $600.

MANUFACTURERS SAMPLE FURNITURE COMPANY,
1027 W. Madison-st.

$375 BUYS 4 ROOMS OF NEW FURNITURE from factory to you; worth $850. Grand Rapids Furniture Co., 432 S. Wabash-av.

ORIENTAL HALL RUNNER, 2x18 FT., quick, $100. Tafelian Bros., 217 S. Wabash.

South Side.

READ THIS AD!

We must dispose immediately of every sample suite, such as bedroom, dining room, and living room furniture shown this season by the best furniture manufacturers in Grand Rapids.

Our Price Will Astonish You.

You will buy very fine furniture at one-half the price you have to pay in any store. To satisfy yourself, see what we have to offer before buying anywhere. A deposit will hold your selection.

South Side Auction House,

47th-st., corner Michigan-av.
Open until 9 p. m. every day.
Free crating. Free delivery.

FOR SALE—STEINWAY PIano, rugs, pictures, furniture, bronzes, books, china and silver. 4800 Ellis-av.

FINEST FURNISHINGS OF 14 RM. HOUSE For Sale—Overstuffed living rm. suite, dining rm. set, 4 poster mahogany carved bedroom suite, 1 Ivory and 1 walnut bedroom suite, 2 brass beds, lamps, mirrors, statuary, oriental rugs, cut glass. Simplex ironer. 4929 Parkside-blvd. Ph. Drexel 9402.

KESSEL BROTHERS,
Unclaimed Storage Sale.
Furniture, rugs, stoves, pianos, Victrolas.
4033 S. State-st.
Special attention to out of town buyers.

ENTIRE CONTENTS 7 RM. APT., INCLUDing oriental rugs, twin beds; will rent mahog. upright piano for a yr. Call 5317 Cornell-av., Rowe, 2-6 evenings by appointment. Midway 3696.

NELSON STORAGE COMPY.

Must sell unclaimed furniture, pianos, and stoves by Oct. 1st. 6912 Cottage Grove-av. Phone Midway 5764.

5,000 YDS. BRUSS. CPTS., 49C; 5,000 YDS. Wil. vel., 98c; 500 12x9 Bruss., $9.75; 500 12x9 Ax., $29.75; 500 9x12 Wil. vel., $19.75. 500 9x12 Tap., $29.75. 500 9x12 Brus., $19.75. 467-69 E. 31st-st. Douglas 5509.

ONLY $195 FOR 4 RM. APT.

Completely furnished, 2 beds; lease $60, if desired. SUNDAY or eves, after 6:30. 2d apt., 126 E. GARFIELD-BLVD., L to 55th-st.

5,000 YDS. BRUSS. CPTS., 49C; 5,000 YDS. Wil. vel., 98c; 500 12x9 Brus., $9.75; 500 12x9 Ax., $29.75; 500 9x12 Wil. vel., $19.75. 500 9x12 Tap., $29.75. 500 9x12 Brus., $19.75. 467-69 E. 31st-st. Douglas 5509.

WILL SELL 4 RMS. 7 RMS. OF FURN., RUGS, walnut dining rm. and bdrm. set, velour living rm. suite, player piano, Victrola, phonofir. lamps, etc.; will separate. 1211 W. Garfield-blvd. Wentworth 1017.

COMPLETE FURN. OF 4 RM. APT., PURchased by incl. of 3 pc. overstuffed liv. rm. set; will sep.; must sac. 214 E. 42d. 1st.

6 RMS. BEAUT. FURN., INCL. DINING RM. bed rm., parlor suite and rugs; must dispose of same by Oct. 1, 4731 Ingleside-av., 1st. Ken. 3454-J.

TWO 3-PIECE BEDRM. SETS, PARLOR furn., rugs, mirrors, lamps, bricabrac, etc.; also furs and gent. fur-line overcoat; all perf. cond. 6128 Indiana-av. Wentworth 1027.

ELEGANT COLONY 2-PC. LIVING SUITE; glass top; twin beds, box spgs., hair matt., beaut. bedspread; perf. cond.; sacrifice half price; other furn. 7127 Normal-blvd.

HIGH GRADE FURNITURE OF 5 R. SOUTH Shore apt.; rugs, chairs, etc. 7315 Clyde-st. Hyde Park 7880.

COMPLETE FURNISHINGS OF 5 ROOMS left for storage $135. Roth Storage Co., 5847 Cottage Grove.

SACRIFICE LIVING ROOM, DINING ROOM, bedroom furniture, new and samples, cheap. AMERICAN STORAGE CO., 1534-36 Milwaukee.

DINING RM. SET, LGE. RUG, ¾ BED, pictures, dishes, 2 lrg. leather chairs, Hyde Park dishes, 2 lrg. leather chairs, Hyde Park 5557 Kimbark. Apt. 1.

MAHOG. FURN. 4 RM. APT. FOR SALE—BY piece or set; rare bary. HELFRICH, 5639 Kenwood-av.

LIVING ROOM SUITE OF 4 RMS. AND SUN PARlor; all or separate. 6044 Ingleside-av. Hyde Park 6807.

OAK LIVING RM., DINING RM., FURN., ice rug, bassinette on wheels. Fields' Special buggy. Hyde Park 9639.

BLUE ENAMELED BREAKFAST SET, DROP leaf table, 4 chairs; $15. 3968 Ellis-av. Oakland 2831.

RELIABLE GAS STOVE, ALMOST NEW and other hsehold. furn.; iron bed. Call 6801 Calumet-av., 1st.

FOR SALE—OR RENT—COMPLETE FURnishings 2 rm. apt. Call after 10 a. m. 1647 E. 67th-st. Apt. 1A.

ANTIQUE SOFA, CHAIR, MAHOGANY DINing room set, library table; would be used for office; reas. 1314 E. 54th-st. Mid. 2248.

FURNITURE OF MODERN APT. TO BE sold at once; rugs, dishes, etc.; will separate. 5219 Drexel-av., 2d apt. Mid. 7589.

DINING ROOM SUITE FOR SALE—10 pieces solid walnut, recent design, in use short time. Winchester 7038.

FURN. OF 3 RMS. AND SUN PAR. COMplete. incl. oriental rug, etc. Drexel 5765.

BARGAIN—FUR. 2 RM. APT. COMPLETE. Apply at once. Apt. A, 4431 E. 47th.

A1 COND., BRASS BED, KIT. TABLE, GAS plate. 4759 Lake Park, 1st apt.

MISCELLANEOUS HOUSEHOLD GOODS, inc. rugs, dishes. 1051 E. 42d-pl. 2d fl., E.

FURNITURE FOR SALE—EVENS., NO dealers. 6205 Langley-av., 3d.

ORIENT. RUGS, 3-P. LEATHER PARLOR set; furn. 5 rm. 5922 Michigan, 2d.

NEW PARLOR LAMP, WITH SHADE and boudoir lamp sh., $11.50. Atlantic 1719

GAS RANGE FOR SALE CHEAP. 4620 Cottage Grove-av.

BEDROOM SUITES (2), RED MAHOG. AND walnut, floor lamp, etc. Beverly 3503.

LIVING ROOM FURNITURE, DAVENPORT and chair. 5201 Ingleside. 3d.

PIANO, MAHOGANY BEDRM. AND LIVING rm. suites; bargains. Sturtevant 0256.

CHAIRS—VELOUR AND TAPESTRY; ROCKers, oak desk, phone set. Midway 8036.

DINING ROOM SET, $50. 5217 KENWOOD-av., Apt. 3. Fairfax 3315.

North Side.

BEAU. 3 PC. TAUPE OVERSTUFFED L. R. set, wal. din. and bedrm. sets, Console Vic., oriental rugs, etc., reas. 1462 Berwyn-av. Sun. 0733.

WE HAVE 25 PARLOR SETS TO OFFER AT 50% below wholesale prices. Covered tapestries and velours. La Pine Furniture Upholstering Co., 2650 N. Halsted.

FOR SALE—REASONABLE: MAH. LIVING room table, mah. tea cart and reed sun parlor table. 1620 Rogers Pk. 3715.

HALL TREE, DINING TABLE AND CHAIRS, brass beds, dresser. 3818 Sheffield-av., 2d Apt. Lake View 5876.

LEATHER PARLOR SUITE, DINING ROOM set, 2 brass beds, upright piano, 2 rugs; reasonable. 2113 Osgood. 3d.

DRESSER, $45; CHAIR, $10; BED, $15; also good furn., draperies; must move. Superior 0088.

RUGS—ORIENTALS AND DOMESTICS, NEW AND USED; LOW PRICES. SOUHAMI, 5061 BROADWAY.

ICE BOXES—AT HALF PRICE. SEE OUR day bed at $15, worth double the price. ERIE FURNITURE CO., 846 N. Clark-st.

FINEST GRADE MAHOG. FURN., VICTOR Vic., elec.; draperies, rugs, hshold. equip. 6557 Lakewood. Fla herty. R. P. 3903.

FOR SALE—WHITE IVORY BEDROOM SET and other high grade furniture. 826 Sunnyside-av. Phone Sunnyside 3399.

PRAC. NEW, COMP. FURNITURE OF 4 RM. apt., in lot or by piece. Will sell quick. Real bargain. 3423½ Elaine-pl. Lake View 4927.

BEAUTIFUL QUEEN ANNE MAHOGANY full size bed; excellent condition. Business phone Harrison 4089.

SACRIFICE AT ONCE, 9 ROOMS, MAHOG. din. set, rugs, choice antiques, etc. Steinway piano. 4 E. Division. Sth. 0460.

8 PCE. MAH. DINING RM. SET, 3 PC. BED rm. set, 2 lge. rugs. 820 Sunnyside-av., or 1204 Sunnyside-av. M. OPPENHEIM.

FOR SALE — FURNITURE, RUGS AND bric-a-brac. 4178 Clarenden-av., 2d floor.

4 RMS. FURN.—LINEN AND DISHES, $150. 1423 Wrightwood-av., 1st, rear.

FINE SET BRASS BED, DRESSER, RUGS, chairs, curt., lin.; all cheap. 1019 Leland.

FURNITURE—GOOD, OF 5 RMS., CHEAP; pri. party. 2024 Lane-ct. Diversey 1982.

2 BEAUT. MAHOG. TWIN BED SETS, ALmost new; no dealers. Wellington 1862.

RUG, 9x12, COLONIAL VELVET, AT A bargain. 3034 N. Hamilton-av.

ATTRACTIVE FURN., LAMPS AND DISHES very reas.; priv. sale. 9th morn. L. V. 6206.

5 ROOMS FURNITURE FOR SALE; BARgain; lease optional. Sunnyside 4149-J.

FURNITURE—SEVERAL PIECES, IN good condition. Lake View 1973.

FOR SALE — PARLOR SUITE, BARgain; 5 rooms lease optional. Sunnyside 4140-J.

FURNITURE—SEVERAL PIECES, IN good condition. Lake View 1973.

WALL PAPER SALE—PAPER FOR ALL rooms 5c and 6c roll. 328 N. Clark.

FOR SALE—SACRIFICE BEAUT. FURN. OF 10 rooms. 523 Deming. 2d.

FURNITURE—GOOD, 7 RMS., INCLUDING piano; very reas. 13 W. Pearson, 2d.

KIMBALL PLAYER PIANO AND FURN.; cheap. 915 Crescent-pl. 2d. Well. 2144.

BRASS BED, WHITE BED, MORRIS CHAIR, McARTHUR 1622 Jonquil-terr.

FURN. HEATERS, GAS RANGE, RUGS for sale. 5456 Courtland-av.

FOR SALE—DINING ROOM SET, BOOKcase, etc. 1505 Lunt-av.

MAHOG. D. RM. SET, RUGS, FURNITURE, sacrifice. 4528 Magnolia-av. Edgs. 1481.

HOUSEHOLD GOODS.

North Side.

FOR SALE—COMPLETE BEAUTIFUL FURnishing of 5 rm. apt., including player piano, reed sun parlor set, davenport, large leather rocker, dining room set, mahogany bedroom suite, rugs, and pictures, kitchen set and linoleum. DAVIS. 4117 Sheridan-rd. Lake View 5085.

FURNITURE, COOK STOVE, HEATER, LESS than half price; dining set, $25; parlor set, $20; 2 beds, rugs, dressers, pianos, gas ranges, comb. stove and other furn.; one price 10 all, at Wagner's Second Hand Store, 2007 Lincoln-av., at Southport.

ORIENTAL RUG SALE.

Special sale of 100 Persian and Chinese rugs, offering best values on the market. Our overhead expense is yours. Sale for 10 days only. ABDISHO BROS., 6237 Broadway.

4 RMS. AND SUN PORCH, OVERSTUFFED living rm., mah. dining rm., 9 pc. mahog. bedrm., curtains, dishes; everything complete; will not separate; hold until Oct. 1st if desired. ROSS, 5046 Sheridan. Sunny. 0448.

FOR SALE—
100 VAN LOADS
FURNITURE, RUGS, CARPETS.
REESE'S AUCTION HOUSE,
2525 SHEFFIELD-AV.

FOR SALE—4 ROOMS OF FURNITURE, 3 brass beds, complete; 3 rugs, 1 dresser, chiffonier, 1 dining rm. set, parlor chairs and rockers; gas range, 201 Hill-st., flat E, 2d fl.

FOR SALE—FURNITURE, ALL KINDS OF heaters, cook stoves, gas ranges. BROWN'S STORAGE, 2022 N. Racine-av. Branch store, 1150 N. Milwaukee-av., nr. Division.

FOR SALE—BEDROOM SET AND DAVENport, finished in oak, excellent condition; moving, will sell very cheap. Call Ravenswood 4748 after 6 p. m.

DIN. RM. SET, BRASS BED, BIRD'S-EYE dresser and chiff., ivory bed, set, 5 pc. rosewd. liv. rm. suite, table, glass top, rugs, 8:30 a. m. to 3 p. m. 1048 Winona, Apt. 3.

2 BEAUTIFUL ORIENTAL RUNNERS AT a great sacrifice. Ph. Rogers Park 6511.

FOR SALE—FURNITURE OF 5 RM. APT., including Pullman bed davenport, walnut bedrm. suite, etc.; very cheap. 2628 Lake View-av., Apt. 21, or see janitor.

SAVE 50% AND BUY GOOD CUSTOM made furniture at our factory at a great reduction. Lawrence Uph. and Furniture Shop, 2409 Lawrence-av.

WILL SELL COMP. FURN. OF PARLOR and brkfast. rm., including victrola, rug, lamp, and other articles. 519 Deming-pl. Diversey 6134 or Drexel 5396.

LIVING RM. SUITE, UPHOLSTERED GEN. leather, breakfast suite in 3 colors, day bed, white enamel table, rugs, lamps, etc. Buck. 1883. CHURCH, 517 S. Roscoe.

DINING TABLE AND CHAIRS, $85; CHILD'S bed, $15; large mahog. phonog., $85; spring and mattress, rugs, etc. 947 Lawrence, 1st. Sunnyside 3395.

FOR SALE—DINING ROOM TABLE, PIANOplayer, piano, dark oak bookcase; excellent cond. Call morning. Sheldrake 1765.

ORIENTAL RUG, 12.9x9.6, Simmons bed. 822 Galt-av., 1st.

$350, DINING RM. SET, 7 CHRS., TABLE; very reas.; 1 dbl. br. bed. 802 Windsor-av.

APEX IRONER, LIKE NEW; BARGAIN FOR quick sale. Ph. Wellington 0431.

FURNITURE 6 RM. APT.; VERY REAS. Graceland 0267. 574 Irving Park-blvd.

FRONT RM. BEDRM. AND DINING RM. suite, 5924 Magnolia-av., 3d. Sunny. 2448.

HALL RUNNER, 5 YD., RUG, 3x6, $15; oak rocker, sanitary couch, reas. Edg. 8635.

Northwest Side.

MUST SELL MY 6 RMS. OF FURN., INcluding piano, overstuffed liv. room parlor set, leather set, walnut dining and bedrm. sets, Wilton rugs, golden lamp, piano, phonograph records, will separate. 1345 N. Robey. Armitage 2136-J.

SACRIFICE HIGH GRADE FURNISHINGS 7 rm. apt.; 2 solid mahogany bedrm. sets, overstuffed davenport, rugs, china, etc.; will separate. Slater-Davidson Fireproof Storage Warehouse, 3240 Lawrence-av.

3-PIECE LIVING RM. SUITE, LIBRARY table, floor lamp, Jacobean dining rm. suite, sewing machine, sanitary couch, rugs, child's crib, rocker, high chair. Juniper 8053.

FURNITURE—REED SUN PARLOR FURNIture at less than factory prices; choice of many upholstery. 2940 Leland. Irving 0294.

ANTIQUES, ARTISTIC GRANDFATHER clock, massive 4 poster bed, settees, and other things; priv. party. 2734 Altgeld-st.

FURN. UP TO DATE, ALMOST NEW, 6 rms., such; comp. or sep. 4023 Milwaukee. Apt. 2.

FOR SALE—LATE MISSION BEDS, COMplete; Jewel gas stove, Columbia grafanola; real bargains. 1707 N. Dayton. Lincoln 4500.

WILL SACR. ALMOST NEW BEAU. 4 PIECE bedroom set; other household goods. FINDER, 913 N. Sacramento.

WILTON VELVET RUG, 9X12, HARDLY used, barg. Belmont 8894.

HEATER, 16 IN. FIRE BOX, ALSO COUCH. 3844 N. Albany, 2d. Irving 0357.

2 RM. FLAT OF FURNITURE FOR SALE— 3531 Wolfram-st., nr. Milwaukee-av.

FURN. OF 4 RMS., VERY REAS.; GOOD cond.; will separate. Belmont 3553.

West Side.

4 ROOMS OF HIGH GRADE FURNITURE, incl. living rm., bedroom, kitchen and dining rm. suites; used for exhibition purposes at our furniture factory; value $800; will sacrifice at $350. Phone Kedzie 6914 after 5:30 at Furniture Factory, 3318 W. Madison-st.

FOR SALE FOR CHARGES—COOK STOVES and heaters, $10 up; dressers and beds, and other household articles very cheap. 1100 Lake Park Ave. Ashland 1600.

FURNITURE, RUGS, LIVING ROOM, DINing room, twin beds, etc. Lawndale 8947. 3825 W. 14th-st.

DAVEN'T, BEAU. OVERS.; FR'CH WIL. 9X 12; refrig. 1855 Millard. Rock. 9262.

FURN. OF 8 RM. APT.; BAR.; WHOLE OR sep. 421 S. Homan-av. Kedzie 7692.

FOR SALE—COOK STOVE, $20; DAVEN. port, $10. 548 N. Albany-av.

KITCHEN RANGE, COMB. HOT BLAST self-feeder. 314 S. Winchester. West 6667.

LEASEHOLDS.

HOTEL MEN, ATTENTION.

New apt. hotel, near completion; every modern convenience; refrigeration plant, etc.; exclusive section Rogers Park; best trans. Few very reas. furnished apartments carried. WILLIAM G. GLENN & CO., 1719 Howard. Rogers Park 6027.

FURNITURE OF 6 ROOM NEW HOUSE IN Oak Park, sun parlor and sleeping porch furniture of high grade; everything required in a 1st class home; lease optional; barg. if taken this week. West 6-0405.

FOR SALE—FURNISHINGS OF 12 APT. bldg., 2 blks. from Bryn Mawr "L" station $7,000, including 5 year lease; rent $400 per month. Andrews, 1 N. La Salle.

14 ROOMS. STATE-PKWY. REAS. RENT. inc. $100 per wk. 2 yr. lease, r. w., sell at sacrifice; best barg. in town. CROWN BROS. & CO., Dearborn and Chgo.

BARGAIN IN MODERN 6 ROOM APT. near lake, fine trans.; low rent; screened porch. 5927 S. Halsted. Ph. Wentworth 2719.

FOR SALE—6 RM. WELL FURN. MOD. apt. 5847 S. Halsted. Ph. Wentworth 2719.

WANTED—50 AUTOS. AT ONCE; CASH. 417 S. Sacramento-blvd. Van Buren 3174.

AUTOMOBILE LOANS.

LOANS

$300 TO $10,000.

DEALERS AND PRIVATE CAR OWNERS; QUICK SERVICE; LOWEST RATES.

EQUITABLE FINANCE CO.,
910 S. MICHIGAN-AV.
Suite 207. Ph. Harrison 6820.

YOURS FOR THE ASKING.

Will loan money on your car. Any reasonable amount; strictly confidential; very reasonable; no delays. Loans made in 10 minutes. No mortgages; no indorsed notes.

STAR AUTO SALES,
1344 Michigan-av. Calumet 1091.

NORTH SIDE

NELSON BROTHERS.
Open till 9:30 p. m.
Money loaned on your car while you drive it. Purchases financed. Confidential.
1775 Howard-st. Rogers Park 8280.

SAVE TIME— SAVE MONEY—
See Us on Auto Loans.
NATIONAL FINANCE CO.
222 N. Michigan-av. Ph. Central 5532.

AUTO FINANCE CO.

MONEY LOANED ON CARS. NOTES REDUCED. 284 S. MICH.-AV. HARR. 0772.

MONEY LOANED ON YOUR CARS — PAY BACK AS YOU SEE FIT. CONFIDENTIAL. Automobile Storage Co., 1140 Conway Bldg., Clark and Washington-sts. Franklin 3524.

AUTOMOBILE SECURITIES CO.
LOANS ON AUTOMOBILES.
332 S. Michigan-av. Harrison 1350.

MONEY LOANED ON YOUR CAR WHILE you drive. Automobile Investment Co. Room 460, 175 W. Jackson. Harrison 7961.

CASH ADVANCED. NO DELAY. CONFIdential: reas. rates. F. SHAPERA, 1428 S. Michigan-av. Calumet 1092.

WE TAKE UP AUTO AND TRUCK LOANS, make installments small and convenient. S. D. Jonas, 133 W. Washington. State 4849.

A LOAN IN 10 MIN. CONFIDENTIAL. O'Rourke, 1332 S. Michigan. Cal. 1608.

AUTO TIRES.

SACRIFICE TIRES — $3 EACH, AND SIZE. If one of these used tires proves unsatisfactory in 90 days, return it and get another for half price. No mail orders. Roy's Tire Store, 2134 S. Wabash-av.

JUST RECEIVED CARLOAD OF STANDARD make demonstrating tires; prices ranging from $3.50 to $7.50; all sizes. A. M. TIRE CO., 1804 S. Wabash-av. Cal. 0750.

30x3½ FIRST SOLID TIRES. A REAL bargain, $10 each. Fargo Motor Co., 1141 W. 22d-st.

GUARANTEED TIRES—30x3½—$1.90; ALL other sizes, $2.75. BARGAIN TIRE HOUSE, 2613 Wabash-av.

AUTOS TO RENT AND WANTED.

PRIV. PIERCE TOWN CAR, BY HOUR OR trip; careful driver. Well. 6015.

DANCING SCHOOLS.

BETTER DANCING SCHOOLS—
A private studio for every beginner. Private lessons any hour, $1.50; 4 for $5.
MADOR-JOHNSON DANCING SCHOOLS.
PALACE STUDIOS, 443 N. Clark-st., near Ill., 4 blocks north of loop. Dearborn 0123.
KENWOOD STUDIOS.
3811 Grand-blvd. Douglas 2763.
WOODLAWN STUDIOS.
737 E. 63d-st. Hyde Park 2458.
Send for free circulars on dancing.

SOCIAL CLASS TONIGHT. ORCHESTRA. LANGMEYERS,
1014 S. MICHIGAN-AV., AT 11TH-ST.
Private Dancing Lessons
Daily and Sunday 10 a. m. to 11 p. m.
1 hour lesson, $1.50; 4 lessons, $5.

BALLET, TOE, SOFT SHOE, ECCENTRIC— Private lessons, $2.50. Ballet classes now forming; 10 lessons, $10. Direction Nelda Harrell, MADOR-JOHNSON STUDIO, 443 N. Clark-st., near Illinois. Dearborn 0123.

MARIE HELENE SANDER STUDIO—PRIvate instruction, 10 a. m. to 9 p. m. 17 N Wabash-av., Suite 501. Dearborn 4500.

BEGINNERS' CLASS EVERY MONDAY EVE. 12 lessons, $5; single admis., 50c; TERESA DOLAN, 6343 and Stony Island. H. Pk. 3080.

BLLRM, ST. LES.; $5; HRS. 10-10; LADY instr. 59 E. Van Buren, R. 316. Wab. 2394.

BALLRM., 5 LES., $5; LADY GENT. TCH. Thomas, 59 E. Van Buren. Wab. 2394.

PATENTS—PATENT ATTORNEYS.

MUNN & CO., PATENT ATTORNEYS.
ESTABLISHED 77 YEARS IN PRACTICE.
Room 810-C Tower Bldg., Chicago.
Washington, Scientific American Bldg.
New York office.
San Francisco office, Hobart Bldg., 583 Mkt.

VICTOR J. EVANS & CO.—
PATENTS. TRADEMARKS. COPYRIGHTS.
CHICAGO OFFICE, 814 TACOMA BLDG.
Main office, 70 9th-st., Washington, D. C.

PATENT APPLICATIONS FILED ON PARtial payment plan; trademarks, copyrights, etc. MUNN & EVANS, 58 W. Jackson-blvd. Est. 1864. Main office, Washington.

PATENTS OBTAINED—TERMS LOW. ADvice free. TILLMAN & JOHNSON, Chgo.

OFFICE DEVICES.

ADDING MACHINES, TYPEWRITERS, DUplicators, check protectors, dictaphones; lowest prices. Mfrs. Typewriter Clearing House, 193 N. Dearborn, cor. Lake-st. Central 6035.

ADDING AND CALCULATING MACHINES rebuilt and guaranteed. Machines rented. ADD. MACH. CORP., 323 La Salle-st. Harr. 9420.

WE CAN SAVE YOU MONEY ON ALL kinds of office devices. Phone or write. Pruitt Co., 170 W. Washington. Franklin 5235.

FOR SALE—JUNIOR MULTIGRAPH WITH No. 39 pica typesetter, good shape. A bargain. $75. Address H Y 379, Tribune.

DICTAPHONE, MULTIGRAPH, FOLDER. Price, Inc., 440 S. Dearborn. Harr. 5917.

DICTAPHONE, MULTIGRAPH, FOLDER. Price, Inc., 440 S. Dearborn. Harr. 5917.

JEWELRY, WATCHES, ETC.

HIGHEST CASH PRICES GUARANTEED for your diamonds, jewelry and pawn tickets. quick action; confidential. JAMES HARRISON, R. 707, 7 W. Madison.

DIAMONDS AND WATCHES—$1 PER WK. Look for our key—it's your guaranty. OLSEN & EBANN, 209 S. State-st., 4th floor.

WANTED—BLUE WHITE DIAMOND, 2 TO 3 carats; pay cash. 600 Lumber Exchange Bldg.

PAWN TICKETS BOUGHT, ALSO OLD gold, silver, platinum, diamonds; best prices. Business confidential. 2 S. Clark.

BOATS, YACHTS, ETC.

FOR SALE—RAISED DECK CRUISER NARragansett, 39 ft.x9 ft. 6 in.; new 40 h. p. engine, electric lights, refrigerator, fully equipped, electric lights, refrigerator, etc.; 9 to 11 miles; most consistent winner of ninety-five races in Chicago harbor; just a real good boat; price $3,850; in commission; inner harbor, Jackson Park. W. J. BLAKE. Tel. Hyde Park 0170 or H. P. 0099. 1000 E. 67th-st.

30 FT. CABIN CRUISER—WILL CONSIDER auto in trade. 3908 Sheridan. L. V. 6550.

BOOKS AND MAGAZINES.

WANTED—OLD BOOKS, FOR CASH. POWNER'S, 177 W. Madison-st. Branches 6720.

AUTOMOBILES WANTED.

$100,000

AUTOMOBILES—GASOLINE.

CADILLAC'S SPECIALS

REO SIX TOURING CAR, 1920 MODEL. This is a 5 passenger car and is in excellent mechanical condition. Equipped with 4 new set of Cord tires, spare, spring bumper, motometer, stop signal, etc. The paint and upholstery are in good condition. Priced at $450.

BUICK 1920 5 PASS. TOURING CAR. A good mechanical condition and equipped for California winter top; 5 good Cord tires. Summer top is hardly needed for this car. An economical little 6 cylinder car at a saving. Price, $675.

COLE 8 TOURING, 1920 MODEL. This seats 4 or 6 people comfortably. It is finished with a good set of tires; recently refinished in deep Chocolate Brown, and in excellent condition that will recommend it for a high grade car. Has 4 Cord tires, spare, trunk rack, motometer, and Goodyear non-skid rear tires all ground, with brand new Royal Cord tires all around. If you are contemplating the purchase of an Essex touring car and want to save yourself some money you will have to act quickly to avail yourself of this bargain. Price, $975.

GRANT "6" 1921 TOURING. This is a light, economical 5 passenger car, just refinished in Royal Blue, and is in fine mechanical condition. It is ready for immediate use without any mechanical or tire expense. Has 5 good Cord tires, spare, trunk rack, motometer, spotlight, and other extras. Cannot be told from new. Carries our standard used car guarantee. Price, $1,625.

PAIGE 6-55 1920 TOURING. Overhauled and refinished in moleskin gray. Equipped with 5 good tires, disteel wheels with nickeled trim, nickeled radiator shell, bumper, motometer and transmission lock. Price, $1,075.

NASH SPORT, 1921. Driven only 6,000 miles. This car shows exceptionally good care, can scarcely be told from new. Equipped with wire wheels, 5 good tires, motometer, bumper, spot and stop lights, clock, etc. Price, $850.

PAIGE 6-55 SPORT, 1920. Rebuilt in our own shops and carries our warranty. Has disteel wheels with nickeled rims. Equipped with a rich chocolate brown with brown pencil striped upholstery that harmonizes very well with paint work. Upholstery shows little or no wear. Top is brand new. All bright parts renickeled. In appearance satisfies the eye as a new automobile. Equipped with bumper, motometer, clock, built in lock and power tire pump. Excellent set of cord tires. An excellent bargain at $1,275.

PAIGE SEDAN, 6-44, 1921. A light, roomy 5 passenger Sedan. Just overhauled and refinished in our shops. Equipped with bumper, sun visor, motometer, automatic windshield cleaner, 5 good tires, etc. An exceptionally good car and carries our used car guarantee, $1,350.

LIBERAL TERMS.

NO BROKERAGE.
GALUMET 6060.
Willard McAllister, Mgr. Used Car Dept.

VALUE RECEIVED

Is What You Get in Every Used Car We Sell

The tremendous demand for Willys-Knight and Overland cars has brought many choice used cars into our stock. Our terms will suit you.

1920 WILLYS-KNIGHT touring, 5 pass. car with 4 wonderful motor, wire wheels and extras. $950.

1920 OVERLAND, 5 pass. touring. It is in first class condition, almost new tires. Shines up like a new car. $925.

1917 FRANKLIN, 9A, 5 pass. touring. Has excellent tires and is in good condition all thru. Paint good. $450.

1921 WILLYS-KNIGHT SEDAN, 5 pass. This car belongs to President of this Company. Has 2 bumpers, visor, extra tire. $1,500

1919 OVERLAND, MODEL 90, 5 pass. tour. A fine car, light and economical. Excellent condition. $275.

1919 MITCHELL ROADSTER. Has been put in first class condition, good tires and looks fine. A bargain. $395.

1919 OAKLAND, 5 pass. touring. Looks very good. Now in our shop for some minor work. $275.

1920 OVERLAND ROADSTER. This car will surprise you. It is priced very low, but is a good one. $195.

1920 OLDSMOBILE 8 touring. Tires good, paint fair, excellent mechanical condition. Hurry on this. $575.

1917 MARMON TOURING, Model 34. All this car needs is a couple of tires and repaint. Nuf sed. $875.

1918 OVERLAND, 85-6, 5 pass. tour. New top, new paint, good tires. Has good Continental light six motor. $250.

1922 FORD TOURING. Hurry for it won't last long. $325.

Many others to choose from.

We are open every evening and Sunday.

OVERLAND MOTOR CO.,
Direct Factory Branch,
2419 Mich.-av. Victory 3500.

AUTOMOBILES—GASOLINE.

FRANKLIN

It's Air Cooled.

HARMON 34 TOURING 7 PASS. This high grade 7 passenger car is in exceptional condition and has just been refinished in deep Maroon, and the 6 wire wheels in red, and looks very much like a new car. Top and upholstery like new. Equipped with all the late improvements such as barreled headlamps, cowl ventilator, snubbers front and rear; electric wind shield cleaner, two 5 inch proof vision rear mirrors, electric cigar lighter and dash light, stop light, aluminum running board step plates, extra cord tire and cover.

AUBURN BEAUTY SIX.

A good continental motor, new paint, very classy appearance, $385 cash, balance monthly.

HAYNES.

1919 mod., painted maroon; carries 5 or 7 passengers; rebuilt; runs very fine; $250 cash, balance monthly.

ELGIN SPORT.

5 wire wheels, new special paint; looks like a million dollar car; runs like a clock; $260 cash, balance monthly.

OLDSMOBILE.

A very fine job, not a scratch anywhere; new paint; car in first class condition; only run 7,000 miles; $750 cash, balance monthly.

VELIE SEDAN.

Late mod., motor perfect, 7 H. continental; car in beautiful condition; a rare opportunity to purchase a car of this type at so low a price; $540 cash, balance on time; will take your car as part payment.

CHEVROLET SEDAN.

This is the famous F. B. model, used less than a year; $375 cash, balance monthly.

STEPHENS SALIENT SIX.

Completely rebuilt 4 pass. sport mod; "tis a great car; $400 cash, balance monthly.

DORT TOURING,

$400 cash, balance monthly.

Dodge Tour.

$125 cash, balance monthly.

FORD TOUR.,

$100 cash, balance monthly.

OTHER BARGAINS TOO NUMEROUS TO MENTION.

Milwaukee Ave. Motor Sales Co.,
2504-14 Milwaukee-av.
Open till 10 p. m. All day Sunday.
All phones, Spaulding 0456.

LINCOLN

APPERSON TOURING, 1921, MODEL 8-21. This 7 passenger car is coming into our hands from the original owner and shows little wear. Painted a beautiful Maroon with black fenders. This car is equipped with 5 wire wheels, 5-21 G. R. tires, finish, cord spring bumper, motometer, and many other extras. This car cost over $3,500 less than a year ago. We offer this car at a substantial saving. Price $1,500.

PAIGE BROUGHAM COUPE, 5 PASS., '21 MODEL 6-66. This car was used very little and is in wonderful mechanical condition. Has 5 good tires, spring bumper, motometer, spotlight and has all the accessories to make it a complete automobile. Price $1,850.

PACKARD 3-35 7 PASS. TOURING. This car has been completely rebuilt in our shops and finished standard Packard Blue with custom colored wheels. It also has an $800 California top and will make a wonderful car for any one looking for a high grade automobile. $2,300.

LINCOLN IMPERIAL 7 PASS. LIMOUSINE. This car has just been put through our shops and repainted a beautiful Olive Green with red wheels. Mechanically it is perfect and will carry the same guarantee as that given new Lincolns. Upholstery perfect. Equipped with motometer, bumper, brand new Cord tires, spare tire, and everything to make it a complete automobile. Can be had at a substantial saving, $4,000.

Allison-Rood Company

5518 MICHIGAN-AV. VICTORY 3900.

OLDSMOBILE

Oldsmobile 1919, 7 pass. tour., painted a beautiful gray, the tires, upholstery and mechanical condition of this car are perfect, is equipped with spotlight and bumper; is a real bargain at $400.

Dort 1920, 5 pass. tour. It is impossible to tell this car from new; does not show any signs of service. This is a snap at $400.

Buick E-45, tires all good, upholstery and mechanically perfect. A very desirable car for $450.

TERMS IF DESIRED.

W. V. Faunce Motor Co.

5625 S. Michigan-av. Calumet 4229.

AUTOMOBILES—GASOLINE.

Bird-Sykes

ESTABLISHED 1903.
2215 Michigan-av.

Paige Distributors

PAIGE 6-66 LAKEWOOD, 1921, 7 PASS. TOURING CAR. Rebuilt in our own shops and carries our guarantee. Refinished in moleskin gray. Equipped with spring bumpers, special barreled headlights, excellent set of tires, 2 extras mounted on side, trunk rack, spotlight, clock, heater, etc. Top is excellent; upholstery excellent. This car is regarded for its abundance of power and extreme flexibility. One of the finest "66" cars we have offered this season. Price, $1,575.

HUDSON SEDAN, 1920, MODEL 11-O. This car has been rebuilt by us and carries our guarantee. Repainted dark blue color and in appearance satisfies the eye as a new car. Car shows very careful usage. Upholstery shows little or no wear, and general coach condition is A1. Equipped with 5 excellent cord tires, spare, cut out, sun visor, Cowl ventilator, stop signal, etc. Offered at a substantial saving, $1,550

PAIGE 6-66 CURRENT MODEL SPORT 5 PASS. This car has been rebuilt by us and refinished in Blue Black color. It is equipped with new tires, bumper, motometer, spotlight, and other extras. Cannot be told from new. Carries our standard used car guarantee. Price, $1,625.

PAIGE 6-55 1920 TOURING. Overhauled and refinished in moleskin gray. Equipped with 5 good tires, disteel wheels with nickeled trim, nickeled radiator shell, bumper, motometer and transmission lock. Price, $1,075.

NASH SPORT, 1921. Driven only 6,000 miles. This car shows exceptionally good care, can scarcely be told from new. Equipped with wire wheels, 5 good tires, motometer, bumper, spot and stop lights, clock, etc. Price, $850.

PAIGE 6-55 SPORT, 1920. Rebuilt in our own shops and carries our warranty. Has disteel wheels with nickeled rims. Equipped with a rich chocolate brown with brown pencil striped upholstery that harmonizes very well with paint work. Upholstery shows little or no wear. Top is brand new. All bright parts renickeled. In appearance satisfies the eye as a new automobile. Equipped with bumper, motometer, clock, built in lock and power tire pump. Excellent set of cord tires. An excellent bargain at $1,275.

PAIGE SEDAN, 6-44, 1921. A light, roomy 5 passenger Sedan. Just overhauled and refinished in our shops. Equipped with bumper, sun visor, motometer, automatic windshield cleaner, 5 good tires, etc. An exceptionally good car and carries our used car guarantee, $1,350.

LIBERAL TERMS.

NO BROKERAGE.
CALUMET 6060.
Willard McAllister, Mgr. Used Car Dept.

Franklin Butler Motors

2526 MICHIGAN-AV. VICTORY 4210.

Genuine September Clearance Sale.

A partial list of good Used Cars at a sale price.

JEWETT.

Run less than 60 days; looks like a new car and runs like new; equipped with motometer, bumper, blue fender bumper front and rear, cowl ventilator, snubbers front and rear; electric wind shield cleaner, two 5 inch proof vision rear mirrors, electric cigar lighter and dash light, aluminum running board step plates, extra cord tire and cover.

AUBURN BEAUTY SIX.

A good continental motor, new paint, very classy appearance, $385 cash, balance monthly.

HAYNES.

1919 mod., painted maroon; carries 5 or 7 passengers; rebuilt; runs very fine; $250 cash, balance monthly.

ELGIN SPORT.

5 wire wheels, new special paint; looks like a million dollar car; runs like a clock; $260 cash, balance monthly.

OLDSMOBILE.

A very fine job, not a scratch anywhere; new paint; car in first class condition; only run 7,000 miles; $750 cash, balance monthly.

VELIE SEDAN.

Late mod., motor perfect, 7 H. continental; car in beautiful condition; a rare opportunity to purchase a car of this type at so low a price; $540 cash, balance on time; will take your car as part payment.

CHEVROLET SEDAN.

This is the famous F. B. model, used less than a year; $375 cash, balance monthly.

STEPHENS SALIENT SIX.

Completely rebuilt 4 pass. sport mod; "tis a great car; $400 cash, balance monthly.

DORT TOURING,

$400 cash, balance monthly.

Dodge Tour.

$125 cash, balance monthly.

FORD TOUR.,

$100 cash, balance monthly.

OTHER BARGAINS TOO NUMEROUS TO MENTION.

Milwaukee Ave. Motor Sales Co.,
2504-14 Milwaukee-av.
Open till 10 p. m. All day Sunday.
All phones, Spaulding 0456.

Closed Cars

Chandler 1921 Sedan.
Lexington 1921 Sedan.
Paige 1920 Brougham.
Mechanically perfect.
All repainted and guaranteed.

LIBERAL TERMS.

BROADWAY MOTOR SALES CO.

6335-37 Broadway.

ROAMER

"America's Smartest Car."

ROAMER—4 PASSENGER SPORT MODEL; painted dark blue; excellent mechanical condition; good tires; equipped with tonneau windshield, theft proof lock, spot light, windshield cleaner, stop light, and cowl lights, a bargain at $1,000

STUTZ—6 PASSENGER TOURING. This car is in perfect mechanical condition, painted maroon, good cord tires, slip covers, bumper, safety lock, black wire wheels, and many extras. Special at $700

Roamer Motor Car Co.

2700 Michigan-av. Victory 3780-3781.

HUPMOBILES—ALL MODELS FOR IMMEDIATE delivery; also a few used cars. Cash or Payments. Hupp Agency. PARKVIEW MOTORS CO. Sacramento-blvd. and Grand-av.

BRISCOE—TOURING, REFINISHED; A1 mech. cond.; $150, terms. 6525 Cottage Grove-av.

APPERSON

Anniversary Model.

This is one of the most attractive cars on the street. Has special seven passenger Silver body with new California top of Russian leather; a very fine paint job. Former owner of this car has given it very best of care. Will meet the approval of the most exacting purchaser. Price $1,600.

O'BRIEN BROS. MOTOR CO.,
2619 Michigan-av. Calumet 0168.

AUBURN—1921; 5 PASS.; GOOD AS NEW; winter top. $675. Terms or trade. Open evenings and Sunday. Emil Denemark 2449 S. Crawford-av. Ph. Lawndale 1097-0593.

AUBURN—1921, 5 PASS. TOUR.; WIRE wheels, bumper, cutout, spotlight; mechanically perfect; $725. 5300 Broadway.

AUBURN—BEAUTY 6, 1923, 5 PASS. 2 weeks old; extras; need money; will sacrifice; driven 1,000 miles. Oakland 0237.

AUBURN—1923 MODEL; RUN 1,000 MILES; fully equipped; must sacrifice. Phone for appointment. Rockwell 7306. Private party.

BUICK—COUPE, 1921; MOTOR AND PAINT like new; all new cord tires; low mileage; must sac.; $985. 3221 Warren-av.

BUICK — 6 CYL., 5 PASS. TOUR., EX CON., new top and tires. $875. Terms. 2703.

BUICK—MOD. 21-45; LOOKS LIKE NEW; for quick sale $885. 3217 W. North-av.

BUICK—SEDAN, '21; DRIVEN 3,000 MI.; guaranteed perfect; terms. 3834 Madison-st.

BUICK — ROADSTER, MODEL E-44, EXcell. cond., cord tires. Rogers Pk. 7850.

BUICK — TOURING, 1922; LIKE NEW IN every respect; $975. Sunnyside 2133.

BUICK—4 TOUR.; '18; $200; TERMS. open eves. and Sun. 1741 Madison.

AUTOMOBILES—GASOLINE.

BUICK TOURING, ONLY $675

Call and see this beautiful 6 cylinder car, seating 5 or 7 people; specially painted a beautiful maroon, that I am offering for this exceptionally low price, and I am sure you will drive it home. Sold with a written guarantee; Ford or Dodge taken as part payment; terms arranged to suit the purchaser's pocketbook.

JOSEPH G. GLASER,

OPEN SUNDAYS AND EVENINGS.
1444-48 Michigan. Calumet 4214.

BUICK 1920 TOUR.

$345 DOWN, BAL. $40 A MONTH.

This car is equipped with front and rear bumpers, lock, spare tire and tube and other extras; in dandy mechanical condition; looks good. Open evenings and Sunday. SOUTH SIDE AUTO SALES, 1115 E. 63d-st. Hyde Park 2060.

BUICK—COUPE, 1921, 46; MILEAGE, 9,200; engine just cleaned and tuned; body needs touching up; Dan Inserra and leather covers on each spring; bumper, signal light, other accessories. A good car, in excellent condition. Never driven off of city streets. The owner, leaving for Europe, must sell by September 21st. Price $1,000. Call 847 Monticello-st., Evanston, Tuesday, We., or Thursday.

BUICK—1921 ROADSTER, 6 CYLINDER. Just completely overhauled; 4 new oversize tires, 2 new spares, spotlight, parking light, safety lock, vision reflector; looks just like new. $750. 325 E. 60th-st. Englewood 8269. STAPLETON

BUICK 1920 TOUR.

This car shows very little wear and is equipped with 5 good cord tires. Price $1485. HARSH, 3308 W. North-av. Belmont 5176.

BUICK—1923, 7 PASS., LIKE NEW; 6 CORD tires, spot light, bumper, gear shift, look; A1 condition; used car taken in trade. A bargain at $1,650.

SOUTH SIDE MOTOR CAR CO.
13 E. 55th-st., Cor. State. Ken. 7908-9.

BUICK K-49, $675.

Late 1920, 7 pass. tour.; A1 cond./throughout; 5 brand new cord tires, snubbers, bumpers, Johnson lock; other extras. 2721 N. Sacramento-av. Albany 6410.

BUICK 1922 5 PASS.

Driven 5,500 miles; motor and paint in perfect condition; 5 good tires; extra equipment; price $900 if taken at once. Inquire 1215 S. Halsted-st.

BUICK H-45,

5 pass. tour.; 5 cord tires; good paint; cash or terms; $550. 7765 Sheridan-rd. Rogers Park 7052. P. E. MINCKLER.

BUICK—1922 SEDAN,

Driven 5,000 miles. Has 5 new tires; looks and runs like new. Will sacrifice for $1,200. 838 E. 43d-st. Drexel 9313.

BUICK COUPE—1922; LIKE NEW. $1,375. Trade or terms. Open evenings and Sunday. Emil Denemark 2449 S. Crawford-av. Ph. Lawndale 1097-0593.

BUICK—E-45, 1918. SUMMER AND WINter tops, $450.

WEST SIDE PAIGE SALES.
4641 Washington-blvd. Austin 1706

BUICK—5 PASS. TOUR., 1920; PAINTED, beautiful maroon, $550. A. Ingram, 3159 N. Clark-st. Graceland 2826.

BUICK — LATE 5 PASS. TOUR., LIKE new; cord tires; extras; $495, or best offer. 1749 Sedgwick-st.

BUICK — LIGHT 4 ROADSTER; WORTH $900; a ride will convince you; will take $190 for quick sale. 5711 Cottage Grove.

BUICK — 5 PASS. TOUR., 1920; BEEN IN storage over a yr.; looks and runs like new; bargain; interior trade. 4014 S. Ashland-av.

BUICK—1919, 5 PASS. TOUR., NEUTRAL lock, bumper, spotlight, spare tire, etc. A bargain at $485. 6300 Broadway.

BUICK 6—CABRIOLET; IN EXCELLENT CONDition; ideal 3 pass. winter car. $400. DAVIS, 926 Irving Park-blvd. Wel. 8692.

BUICK — K-49, 1920, PERFECT COND.; 7 cord tires, other extras, $585; terms. Open eves. 5107 N. Clark.

BUICK—ROADSTER, 6 CYLINDER, EXCELlent condition. Mr. Malcolm, storage warehouse, 3918 Wabash-av.

BUICK—TOUR., LATE MODEL; GOOD shape; snap, $235. 1623 S. Wabash.

CADILLAC—TOURING CAR, 1921, IN excellent shape mechanically; got set of cord tires. This is a very late model 59, and is a wonderful buy at our price. Come in and inspect this car.

THE MARMON CHICAGO CO., INC.
2230 Michigan-av. Calumet 5800.

CADILLAC 4-5-21

Type 59, 4 pass. Victoria coupe; car cannot be told from new.

TOWNE MOTOR SALES,
2216 Michigan-av. Calumet 5720.

CADILLAC—1921, 59 PHAETON; 4 PASS. Carefully driven 6,000 mi. Paint, 6 cord tires, top, upholstery like new. Many extras. $2,000, terms or trade. 1422 E. 67th-st. Ivor. 3780.

CADILLAC—PRACT. NEW. TYPE 59, 4 pass. touring phaeton; special equipment and paint job; cost $1,500; sac. for $1,250; terms or trade; a very classy job. 6232 Cottage Grove. Fairfax 2840.

CADILLAC—COUPE, LATE MODEL 57; wonderful closed car; 5 cord wheels, new tires, seat covers; $1,350. Terms to responsible party. 1308 W. 79th-st.

CADILLAC—ROADSTER, AA, CAR CAN not be told from new, fully equipped, excellent condition. Edgewater Beach Auto Station or Sunnyside 5577.

CADILLAC SEDAN, MODEL 59, LIKE new, $2,850; trade or terms. Open evenings and Sunday. EMIL DENEMARK, 2449 S. Crawford-av. Ph. Lawndale 1097-0593.

CADILLAC—FOR SALE—1921 59 TOURING, 5-7 pass., new paint, new tires, wire wheels; wonderful condition; $1,850. 3d apt., 6945 Kingsley-av. Rogers Park 6182.

CADILLAC—59, 7 PASS.; WONDERFUL condition; 11,000 miles; $2,000 or best offer. Fred De Voe, 5102 Cornell. Fairfax 1116.

CADILLAC—'19 PASS. COUPE, CUSTOM built; model 59; driven 8,000 m.; cost $3,000; must sell at trem. sac. Sunny. 2132.

CADILLAC—LIMOUSINE, SUITABLE FOR private use or livery. Kamp's Auto Service, 353-355 E. 33d-st.

CADILLAC—8, MOD. 57-19 TOUR.; MUST sell this week; sac. for $800. Mrs. Reha, 2521 S. Central Pk.-av.

CADILLAC—CHASSIS, $110; ALSO FIAT chassis, $135. Kamp's Garage, 355 E. 33d-st.

CHALMERS-COUPE; LOOKS LIKE NEW; big bargain; $450. 1924 Madison.

CHANDLER—1918 4 PASS. Kimball top, slip covers, wire wheels, new tires and battery. Price $350. Ph. Randolph 2762.

CHANDLER, 7 PASS. TOUR.

Late model; a real California top, 5 white wire wheels, good tires; other extras; car in excellent condition throughout. We are offering this car at the bargain price of $700.

L. D. WELLS MOTOR CO.,
LINCOLN DEALERS.
5129 BROADWAY.

CHANDLER—1921 DISPATCH, WITH BADger winter top; run 14,000 miles; new cord tires, new battery, new generator, good paint, mechanically perfect. Phone owner Monday. Superior 1303.

CHANDLER—1919, 7 PASS. SEDAN, TIRES in first class shape; excellent cond. inside; only run 10,000 miles; $800. Ph. O. Pk. 370.

CHANDLER — '20, 4 PASS.; NEW CORD tires; perfect cond.; $500. Federal Shoe Co., 312 N. Clark-st.

CHANDLER — SPORT, 1920, REPAINTED, A1 condition, wire wheels, extras, snappy car $750. Englewood 6668.

CHEVROLET—1921 TOUR.; $200; DRIVEN 6,000 miles, exactly like new, cord tires; open eves. till 10 and Sun. 2810 W. Madison.

CHEVROLET—1919, FB MODEL; COMpletely overhauled; bargain for $225, cash or terms. 823 E. 47th-st. Oakland 2233.

CHEVROLET—TOUR., 3 WKS. OLD; EXcellent condition; $295. Taylor 4595.

CHEVROLET—LATE MODEL 490, TOUR., $145; act quick. 6232 Cottage Grove.

CHEVROLET — 1920 490, $150 FOR quick sale. 5501 Michigan-av. Columb. 5838.

COLE

7 passenger, 1921 touring; special top with winter glass side curtains; disc wheels with new cord tires; must sell; terms. 922 Irving Park-blvd. Lake View 6582.

COLE-TOURING, 7 PASS., NEWLY PAINTed; 5 good cord tires. Bargain. 840 West 63d-st.

COLUMBIA — 1921, 4 PASS. SPORT, equipped with 5 disc wheels, cord tires, sun visor, steering wheel, lock, windshield cleaner, and bumper and spotlight; mechanically car is perfect; $725.

R. & V. MOTOR CO., 2247 S. Michigan-av.

COLUMBIA—1921—TOUR.; LIGHT 6, $550; looks like new; motor, run 6,000 miles; exactly like new; cord tires. Open eves. till 10 and Sunday. 2810 W. Madison.

COLUMBIA SPORT, 1921, FIVE WIRE wheels, exactly like new; cord tires; fully equipped; $600 terms; open eves. till 10 and Sunday. 2810 W. Madison-st.

COLUMBIA—1920 SPORT, REFINISHED; overhauled, many extras, wire wheels, bumper, motometer, and side wings; will sacrifice at $340; terms. 6037 Cottage Grove.

COLUMBIA—TOUR., 1921; MANY EXTRAS; 5 new cord tires; $600; open eves. 1741 Madison.

COLUMBIA — SEDAN, 1921, 7R CONT. MO-tor, 5 good tires, velour upholst.; car like new; barg. $775. 3219 W. North.

DODGE — TOUR., PERF. COND.; CAN'T tell from new; $475. 6034 Cottage Grove.

DODGE—TOUR., 1919; A1 MECH.; $400; terms; open eves. and Sun. 1741 Madison.

DODGE—TOUR., 1919; RUNS GOOD; $235; terms. Open evens. 5107 N. Clark.

DODGE—TOURING, 1918. IN FINE COND. $275. terms. 6525 Cottage Grove-av.

DODGE—1921 COUPE; LIKE NEW COND; $725. terms. 6034 Cottage Grove.

DODGE—1919, TOURING; GOOD CONDItion; $350 cash. Phone Columbus 0872.

AUTOMOBILES—GASOLINE.

DODGE—TOUR., 18 IN WONDERFUL CONdition; finish, tires, and top good; has been thoroughly overhauled; new piston rings, brand new battery, spare tire, transmission lock, and other extras; a bargain at $375.

SOUTH SIDE MOTOR CAR CO.
13 E. 55th-st., cor. State. Ken. 7908-9.

DODGE — TOURING, LATE SERIES, IN quite exceptional shape and guarantee; will sell at reasonable price. DASHIELL MOTOR CO., Dodge Brothers Motor Vehicles, 2543 Michigan. Calumet 7300.

DODGE — TOUR., 1920, 5 PASS., LOOKS like new, 5 spare tires, tubes and covers, bumpers, lock, motometer and cowl; many extras; $575.

WEST SIDE PAIGE SALES,
4641 Washington-blvd. Austin 1706.

DODGE — COUPE, REFINISHED, WIRE wheels, new tires; bargain.

WEST SIDE PAIGE SALES,
Used Car Dept.
724 S. Cicero-av. Austin 0429.

DODGE—1922 TOUR., 2 MONTHS OLD, EXactly like new; carries new car guarantee; fully equipped; $750, terms. Open eves till 10 and Sunday. 2810 W. Madison-st.

DODGE SEDAN—1921, SUN 4,100 MILES, $850; exactly like new; fully equipped; will sell at bargain; take car in trade. Open evens. till 10 and Sun. 2810 W. Madison-st.

DODGE TOURING—GOOD AS NEW; $275; trade or terms. Open evenings and Sunday. EMIL DENEMARK, 2449 S. Crawford-av. Ph. Lawndale 1097-0593.

DODGE TOUR.—LATE MODEL; FINE new tires. First one with $125 cash drives home a good car. 1422 E. 67th-st.

DODGE—'21 COUPE; 1ST CLASS MECH. cond.; real bargain; $1,100. 6232 Cottage Grove-av.

DODGE—SEDAN, 1921. LIKE NEW; $395. 4407 W. Madison-st.

DODGE—SEDAN, LATE MODEL; FINE CONdition; extras; bargain. Junior 2178.

DODGE TOUR.—FOR SALE CHEAP. Call Rav. 8055. See car at 2116 Leland.

DODGE—TOURING CAR, 1918. GOOD CONDItion, $65. 5411 Milwaukee-av.

DODGE—1921; SHOCK ABSORBERS, A. C. brakes; barg., terms. 2411 Milw.

DODGE—COUPE, 1922 MODEL; ELEGANT condition; terms. 2411 Milwaukee.

DODGE—1921; DEM. RIMS, STARTer; extras. 2411 Milwaukee.

DODGE—COUPE, 1921, FINE COND.; $345. 4407 W. Madison-st.

DODGE—TOUR., STARTER, ETC.; CHEAP. 6168 Pine Grove, 1st. Ph. Graceland 7907.

DODGE—1921, TOUR.; ENGINE GOOD CONdition; can be seen 823 S. Kilpatrick-av.

DODGE—1921 COUPE, GOOD CONDITION. Can be seen 823 S. Kilpatrick-av.

DODGE—TOUR. CAR, A1 CONDITION. 3531 La Fayette-st. Belmont 6275.

DODGE—SEDAN, 1923, DRIVEN ONLY miles; big saving; terms. 6807 S. Halsted.

DODGE—SEDAN—BARGAIN FOR CASH. PH. Oak Pk. 6163 or Normal 4161.

DODGE—COUPE, LATE '20; DRIVEN 8,000 mi.; car like new; $675. Sun. 2132.

DODGE—COUPE, LATE '20; DRIVEN 8,000 mi.; can't tell from new; $675. Sun. 2132.

DODGE—TOUR., GOOD MECH. COND.; A bargain. Canal 2933, MR. MEYER.

DODGE—'21, 5 PASS. TOUR., PERF. COND., barg.; price $750. Juniper 4301.

DORT—1921, TOURING; ACTUALLY DRIVen 7,000 miles; original finish; like new; equipped with cord tires, special radiator cap; with motometer, windshield visor, disc plates, cutout, bumper, etc. Price $490. 5448 Michigan-av. Victory 5864.

DORT—1921, TOUR. CAR, DRIVEN 3,000 mi.; car just like new.

WEST SIDE PAIGE SALES,
Used Car Dept.
724 S. Cicero-av. Austin 0429.

DORT—1922; RUN ONLY 200 MILES; BUMper new spare tire. Detroit wheel lock, bullet lights; new car guarantee; $900. BRUNS BROS. & COLLINS, 6118 Cottage Grove-av. Fairfax 2077.

DORT—1920 5 PASS. TOUR., $250.

WEST SIDE PAIGE SALES,
Used Car Dept.
724 S. Cicero-av. Austin 0429.

DORT — 1921, 5 PASS. TOUR., DRIVEN only 3,000 miles; like new; bargain.

WEST SIDE PAIGE SALES,
4641 Washington-blvd. Austin 1706.

DORT—'20, TOUR., FINE MECH. CON.; GD. tires, lots of extras; $235; terms. 2560 S. Halsted. Open evenings.

FORD—TOURING; STARTER, DEM. RIMS, lock; car mechanically perfect; $265. 6047 S. Halsted-st.

FORD—TOURING, LATE '20, FULLY equipped; excellent condition; bargain. Inquire 5009 W. Erie-st.

FORD TOUR., 1920; $125; STARTER, block, 5 cord tires, fully equipped; open evenings till 10 and Sun. 2810 W. Madison.

FORD—TOUR., LATE 1921, NEW CORD tires, run 6,000 mi.; shows state of extras. $275, terms. 2560 So. Halsted.

FRANKLIN—SEDAN, WIRE WHEELS, MODel 11, LIKE NEW. Private owner. Address A W 578, Tribune.

GRANT 6—LATE 1920; CASH OR TERMS. Main 3494 or 313 Wendell-st.

GRAY! GRAY! GRAY!

The new Gray; $495 f. o. b. factory. $190 down; bal. $35 a month. Phone or call for demonstration.

FITZPATRICK MOTOR SALES,
6230-32 Cottage Grove. Fairfax 2840.

HAYNES TOURING—PERfect running condition; motor just overhauled; finish and upholstering in good shape; front bumper, stop light, and 5 slightly used tires, 7 gallons of gas and 1 gallon of oil. Pay for this ad, salesman's commission, original cost of tires, gas, and oil and it's yours.

O. W. ECKLAND MOTOR CO.
6204-10 Cottage Grove.

ESSEX

1922 cabriolet, driven 2,200 miles; extra equipment includes Folberth windshield wiper, motometer, spare tire, tube, and cover, sun shade, Gabriel snubbers front and rear. A complete set of tools.

This particular car was just turned in by one of our customers on a new Locomobile. You will find it in perfect condition and very fairly priced at $970.

THE LOCOMOBILE CO.

2415 Michigan-av. Calumet 0380.

ESSEX TOUR., LATE '20.

Has been repainted, thoroughly overhauled; will refuse no reasonable offer. HARSH, 3308 W. North-av. Belmont 5176.

ESSEX—DEMONSTRATOR TOURING, 1922; new car guarantee and many other bargains in used Essex. Lyons Motor Sales, Ogden and Joliet-av., Lyons, Ill. Ph. Lyons 279-J.

ESSEX—TOURING; LATE MODEL; A1 condition; bargain $525. 7800 Stony Island-av. Ph. Fairfax 4700.

FORD—TOURINGS—3
YOUR CHOICE AT $100.
1111 N. CLARK-ST. PHILLIPS.

FORD—1921 ROADSTER, WITH DELIVERY box, starter, new tires, extras; $200. 2239 Chromium-av. Line. 4110.

FORD—TOUR. '21; PAINT LIKE NEW; worth $300; will take $198 for quick sale; see it today at 5717 Cottage Grove.

FORD—SEDAN, 1923, DRIVEN 4,000 MI.; car like new; $675. Sun. 2132.

FORD—COUPE, LATE '20; DRIVEN 8,000 mi.; can't tell from new; $675. Sun. 2132.

FORD SEDAN—BEEN DRIVEN 4,000 MI.; 5300 worth of extras; looks and runs like new; barg.; terms, trade. 4614 S. Ashland-av.

FORD — TOURING, 1921, DEMO., WINTER top, starter, dem. rims, $270. 6910 Lafayette-av. Normal 6182.

FORD—TOURING, 1920; STARTER; DEmountable rims; sacrifice, $225. 4335 Madison.

FORD SEDAN—1921; STARTER, DEMOUNTable, in good condition. Will sacrifice. 4335 Madison-st.

FORD—TOURING, 1922, STARTER, DEM. rims, engine overhauled, runs perfect; $250, cash or terms. Open eves. 3417 Madison-st.

FORD—TOURING, 1921; STARTER, DEM rims, bumper, lock, speedometer, etc.; like new; terms. 757 W. Jackson-blvd.

FORDS—COMPLETE; BIG CHOICE; AS LOW AS $25. A. & M. MOTOR COMPANY, 3816 S. Wabash. Phone Boulevard 9100.

FORD—TOUR., LIKE NEW; PUNCTURE-proof tires; must sell acct. of death; a bargain. 4301 Milwaukee-av.

FORDS—MOST COMPLETE LINE OF LATE model used Fords in Chicago. LAWDER, 69th, nr. State.

FORD—TOURING, STARTER, MINUTE DEM rims; finish like new. Lawder's, 6049 S. Halsted-st.

FORD—ROADSTER, STARTER, '21.....$160
FORD TOURING CAR.....150
1210 W. RANDOLPH-ST.

FORD—COUPE, 1921, FOR SALE—WHEEL lock, speedometer, etc., $350. Apply 2751 Madison.

FORD—COUPE; 2 MONTHS OLD; RUN only 2,000 miles; perfect condition; lots of extras; 5 good tires. 4407 W. Madison-st.

FORD—SEDAN, 1920; REPAINTED, OVERhauled; like new; must sell today. 4634 Washington-blvd. Austin 0527.

FORD—TOUR., '18; EXTRA GOOD; $145. 4407 W. Madison-st.

FORD—TOURING GOOD RUNNING CONDItion; $85. 2751 W. Madison.

FORD—COUPE, 1922, JUST LIKE NEW, many extras. 6807 S. Halsted-st.

FORD—SEDAN, LATE MODEL; LOOKS AND runs like new. 5341 S. Ashland-av.

FORD TOUR.—LATE '21; 1ST CLASS MECH. cond.; $225; terms. 3417 Madison-st.

FORD—SEDAN, 1921, LIKE NEW; $395. 4407 W. Madison-st.

FORD—SEDAN, LATE MODEL; FINE CONdition; extras; bargain. Junior 2178.

FORD TOUR. CAR.—FOR SALE CHEAP. Call Rav. 8055. See car at 2116 Leland.

FORD—TOURING CAR, 1918. GOOD CONDItion, $65. 5411 Milwaukee-av.

FORD—SEDAN, 1921; SHOCK ABSORBERS, A. C. brakes; barg., terms. 2411 Milw.

FORD—COUPE, 1922 MODEL; ELEGANT condition; terms. 2411 Milwaukee.

FORD—1921; DEM. RIMS, STARTer; extras. 2411 Milwaukee.

FORD—COUPE, 1921, FINE COND.; $345. 4407 W. Madison-st.

FORD—TOUR., STARTER, ETC.; CHEAP. 6168 Pine Grove, 1st. Ph. Graceland 7907.

FORD—1921, TOUR.; ENGINE GOOD CONdition; can be seen 823 S. Kilpatrick-av.

FORD—1921 COUPE, GOOD CONDITION. Can be seen 823 S. Kilpatrick-av.

FORD—TOURING CAR, AI CONDITION. 3531 La Fayette-st. Belmont 6275.

FORD—SEDAN, 1923, DRIVEN ONLY miles; big saving; terms. 6807 S. Halsted.

FORD—SEDAN—BARGAIN FOR CASH. PH. Oak Pk. 6163 or Normal 4161.

FORD—SEDAN, 1921; FULLY EQUIP. cond. $425. 5256 Berteau-av. Kildare 6369.

FORD—TOUR., '21, LIKE NEW, $245. 4407 W. Madison-st.

FORD—1921 SEDAN, MANY EXTRAS; $450. Paul Uhler, 3241 Fairfield-av.

FORD — 1918 TOUR., GOOD CONDITION, $115. Call 2751 W. Madison-st.

FORD—TOURING; FIRST CLASS C

The Chicago Tribune.
THE WORLD'S GREATEST NEWSPAPER

SATURDAY, SEPTEMBER 15, 1923

Wife "Replevins" Gems from Rival in "Peacock Alley"—Ulster M. P.'s Speech Starts Riot in M. E. Church

PROVE THREE MINUTES IS ALL A GIRL NEEDS FOR A MAKEUP. Among the other novelties at the Anton J. Cermak day picnic at Pilsen park yesterday was a "cosmetic" race. Left to right: Florence Barman, Helen Harris (the winner), Nell Carr, and Mabel Shaff, all contestants who finished in three minute limit. Ald. Cermak is facing them, in the center of the picture.

[TRIBUNE Photo.]

"REPLEVINS" GEMS. Mrs. Melville Reeves, who stripped rival in "Peacock Alley."

STRIPPED OF GEMS. Edna de Werth, fashion show model, attacked by Mrs. Reeves.

[TRIBUNE Photo.]

CAUSE OF RIOT IN WEST SIDE CHURCH. William Coote, Ulster M. P., whose attack on Sinn Feiners led to trouble at Western Avenue Methodist Episcopal church, standing by Union Jack.

[TRIBUNE Photo.]

TRIBUNE CUP. Trophy offered by The Tribune for police field day.

[TRIBUNE Photo.]

CHICAGO POLICE TAKE PART IN SPORTS AT GRANT PARK THIS AFTERNOON. The Chicago police department's field day will be held this afternoon and more than 1,000 members of the department will participate. The picture shows the police of the southern division team training for the "chariot race," one of the feature events.

[Hoover Art Studio Photo.]

GUARDS SON. Claire Windsor, movie star, tells of plot to kidnap boy.

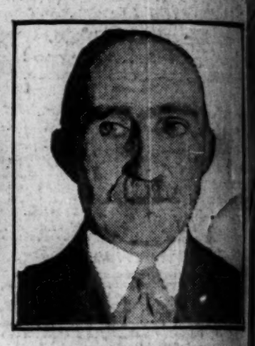

[TRIBUNE Photo.]

DIES. Capt. James J. O'Toole, Chicago police veteran, passes away.

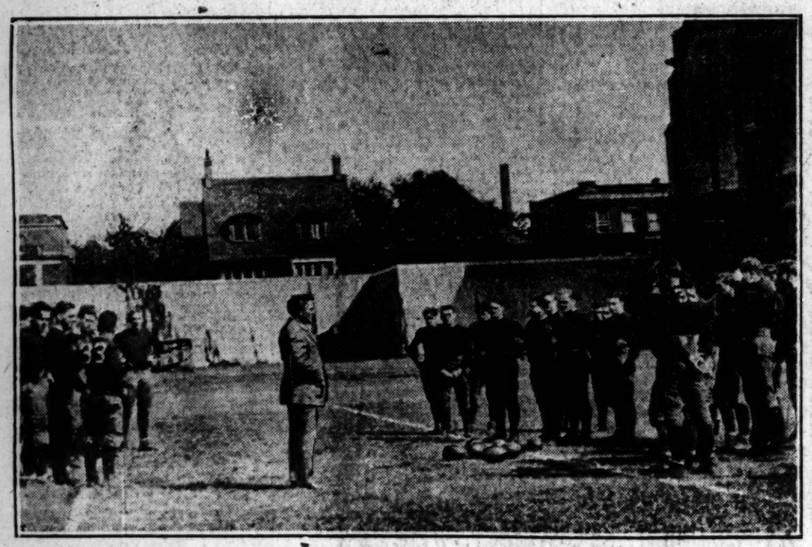

[TRIBUNE Photo.]

MAROONS HOLD FIRST PRACTICE OF FOOTBALL SEASON. All of the "Big Ten" teams began practice yesterday. The picture shows Coach A. A. Stagg of the University of Chicago and the members of the football squad assembled for their first lesson.

[Keystone Photo.]

BACK FROM BAFFIN LAND EXPEDITION. Capt. Donald B. McMillan at his home in Wiscasset, Me., with two of the dogs that accompanied him during his adventure.

[TRIBUNE Photo.]

STATE CHAMPION. Eddie Loos, winner of state professional golf tourney.

[Kadel & Herbert Photos.]

A STUDY IN EYEBROWS. Mlle. Myr-May (left) and Mlle. Nina Rosny, awarded prizes in recent Paris contest, defeating beauties who followed fashion's "pencil line" edict.

[TRIBUNE Photo.]

STRIKING SHOPMEN HOLD MASS MEETING BEFORE RETURN TO WORK. Men who were employed in the Chicago and Northwestern railroad shops gathered yesterday in a mass meeting at Madison street and Hamlin avenue before returning to work. The Northwestern is one of the roads which has come to a complete understanding with its men.

[TRIBUNE Photo.]

DOG SHOW AIDS MOOSE FUND. Jane Lucille Krause of Evanston with Mary Pickford, airedale owned by M. A. Stiebe of Freeport, Ill., at Coliseum exhibition.

[TRIBUNE Photo.]

PRIZE WINNING BOSTON BULLS. Mrs. May Hudson with Blue Beauty Rose (left) and Blue Beauty Dream, sisters, at Western Specialty club's show at Coliseum.